Home
TELEPHONE 383-4111
CLASSIFIED 386-2121

The Daily Colonist.

Vancouver Island's Leading Newspaper Since 1858

Warm, high 85
Weather Details On Page 2

No. 77 – 116th Year | VICTORIA, BRITISH COLUMBIA, FRIDAY, AUGUST 30, 1974 | 15 CENTS DAILY 20 CENTS SUNDAY

NDP: First two years

The Daily Colonist.

BC'72

NDP 38
Socreds 10
Liberals 5
Tories 2

Eleven Ministers Defeated As Socred Era Vanishes

! AN NDP LANDSLIDE

Colonist front page of Aug. 31, 1972

Discontent muffles drumbeats

● Communication, information likely to dominate convention. Page 39

By JIM HUME
Colonist Reporter

Premier Barrett faces the general membership of the NDP in Kamloops tonight. He is expected to do so with the fire he kindled in his belly when he first faced the Legislature as the official leader of the opposition.

That was the day he announced: "My concept of what this arena is, is exactly the same as Premier Bennett; it's civil war. He is the old political warhorse who still has a lot of fire in his belly. And this session he is facing a young warhorse who has deliberately built the same fire inside."

The fire is expected to burn bright tonight as the premier delivers his second annual report to the people who swept him to power two years ago today, then runs the gauntlet of a question period.

Grassroot rumblings

While only the faithful will be in Kamloops for the four-day convention, grassroot rumblings indicate all is not sweetness and light within the ranks. An 86-page resolutions book calling for sweeping changes to old, new and proposed legislation attests to that.

Barrett has already acknowledged the discontent. Two weeks ago, following a two-day cabinet think-tank session at Mesachie Lake, he announced that this fall he and his cabinet members would fan out across the province to "beat the drum" about their two years of accomplishment.

How loud the drum will beat should be established this weekend. So should the success or failure of the tune.

Two years ago today, the people of British Columbia listened to the distant drummer and his low key "send them a message" campaign against Social Credit. Twenty years of Social Credit government ended that day and, as the premier's mother said at the time, "the fat boy did all right for himself."

Fifteen days later on Sept. 15 "the fat boy" emerged from Government House the first socialist premier heading the first socialist government in B.C.'s history.

Just an open era

The following day the first full NDP caucus joyfully met in the legislature, many of them seeing the inside of the buildings for the first time. And the premier told them and the world that "a new, just and open era of government" was beginning.

It was a promise he has tried to keep. But it was a promise quickly forgotten by many of his cabinet ministers as they chose to be "too busy to talk to the people."

Barrett called his first legislative session on Oct. 17, 1972, and cautiously introduced mild legislation calling for a $200 a month guaranteed income for people over 65, repeal of a ban on advertising liquor and tobacco, an eventual minimum wage in the province of $2.50 an hour and a lifting of a 6.5 per cent salary increase ceiling for teachers.

It was a session described by the critics as a waste of time and merely to "make sure everyone knew Barrett was in and Bennett was out." And it carried just a hint of scandal when Resources Minister Robert Williams was accused of profiteering when he renovated, then sold six rental suites he owned in Vancouver.

Charge not mortal

The charge was embarrassing but not mortal. It was a first round skirmish between boxers, a flea-flicker punch designed to test the defences rather than knock the opponent out. And it showed the opposition what it wanted to know: The new government was super-sensitive to criticism.

The mini-session, as it came to be called, showed the opposition something else: Premier Barrett, great in opposition himself, didn't have control of the House. It was a weakness they would exploit to the full in subsequent sessions and fully expose in the spring session of this year, a session that opened on Jan. 31 and adjourned 89 sitting days later on June 20, the longest, most rambling session in B.C. history.

In the year before that history-making session began, the Barrett government had put through legislation to keep some election promises, had quietly forgotten others, had rocked the business world and been badly rattled by, but survived, two major crises.

The biggest election promise involved government automobile insurance and the creation of the Insurance Corporation of B.C., a giant corporation still unsure of its future and still an unknown quantity in eventual costs to the taxpayer.

That move, plus the premier's bold announcement that the takeover of B.C. Telephone, Westcoast Transmission and Inland Natural Gas were still definite goals of the NDP, had serious repercussions on the stock market and the premier learned that a

Continued on Page 2

Canada lodges complaint with U.S.

Deserter's return demanded

WASHINGTON (CP) — The United States government has been presented with a Canadian demand that an American army deserter, captured by a U.S. customs agent a few yards within Canadian territory, be returned to Canada.

The Canadian government demand that Ronald Anderson, 31, be returned was lodged with the U.S. embassy at Ottawa Thursday after the U.S. Customs Service acknowledged that its agent did penetrate Canadian territory to seize Anderson.

After calling in the RCMP to invesitgate, the external affairs department concluded that Anderson should be returned.

Customs agents initially arrested Anderson while he and his car were in an inspection area for U.S. customs clearance at Blaine, Wash., last Saturday, a customs service spokesman said.

Anderson and his wife, Marion, had been living in Mission, B.C., where he worked as a carpenter after deserting from the army in 1968. He had expected to receive Canadian citizenship this fall.

The customs spokesman said Anderson was taken inside the headquarters for the U.S. border agents at Peace Arch International Park, but he broke away and ran toward the border.

Officers caught him "a few yards" inside Canada, the spokesman said.

"We do not knowingly cross the border after someone" but the agents were in hot pursuit and were unaware they were on Canadian territory until they apprehended Anderson, the spokesman said.

"We believe that our officers were acting properly and within their authority," the spokesman added.

The spokesman said they detained Anderson in custody on the advice of the assistant U.S. attorney in Seattle. A final ruling on the arrest should properly be left to the courts, the customs spokesman said.

Anderson was transferred from Blaine to Fort Lewis near Tacoma, while the army prepares charges of absence without official leave.

Anderson's mother, Betty Peterson of Poulsbo, Wash., said her son deserted from the army after he was denied status as a conscientious objector.

She said her son occasionally crossed the border from British Columbia into Washington to visit relatives.

After the U.S. Customs Service acknowledged it had recaptured Anderson on Canadian soil, his lawyer, Don Rosenbloom of Vancouver, said:

"We take great pleasure that the American government finally has acknowledged that the arrest took place on our soil."

He said the acknowledgment is "in itself an admission of wrongdoing."

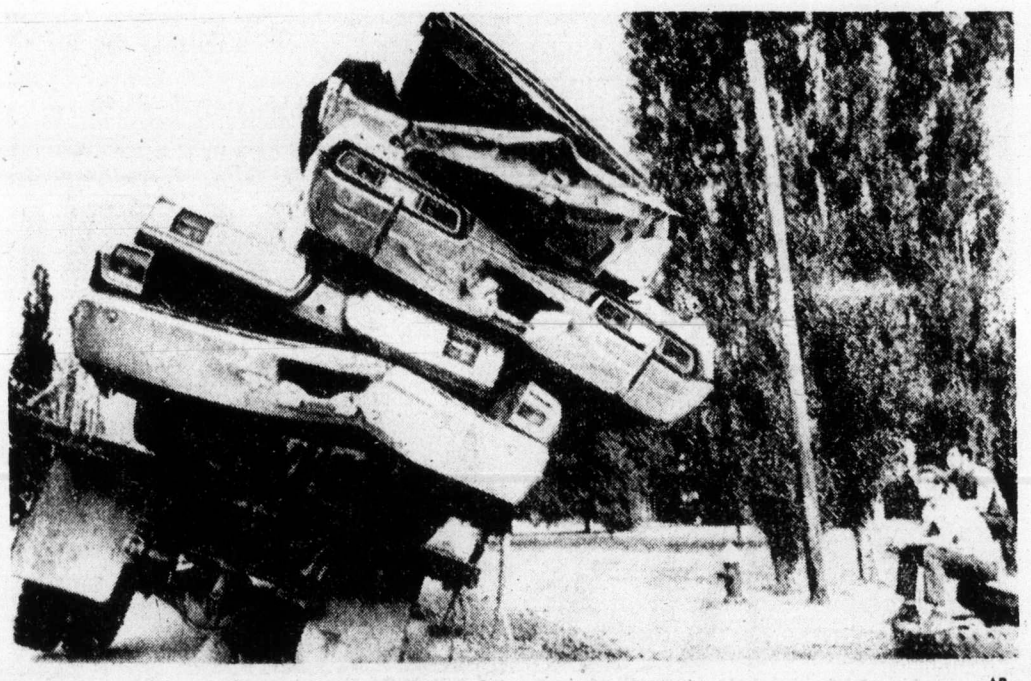

—AP

Lean day

Truck driver Steve Andrews shows considerable personal pluck as he contemplates fate of squashed cars, sitting atop two large wheels in Rochester, N.Y. Andrews was driving along when both right rear wheels fell off his truck, and load of junked cars started shifting. Outcome of this automotive Tower of Pisa is unknown.

Profits do well, GNP doesn't

● Europe faces grim winter of inflation, recession. Page 3

Colonist Wire Services

OTTAWA — Canada's economy stagnated in the second quarter of 1974, suffering what Statistics Canada Thursday called economic weakness common to the industrialized world.

In real terms, nearly all economic indicators regressed or failed to advance, with the major exception being corporate profits, which climbed 7 per cent during the quarter.

Exports and imports declined while, in real terms, the gross national product and gross national spending remained static except for increases due to inflation.

A widespread slowdown in demand during the second quarter, "remarkable price increases" and strikes in the construction industry were dominant influences on second-quarter developments.

Personal spending during the second quarter was up 3.5 per cent but in real terms the increase was only six-tenths of 1 per cent compared with 2 per cent in the first quarter. This category of spending accounted for more than half the increase in GNP.

The volume of residential construction was up by less than 1 per cent and there was a 7.1-per-cent decline in real terms in non-residential construction. There was a 2.5-per-cent drop in volume of investment in construction machinery and equipment following a strong increase in the first quarter.

There was a 3.3-per-cent rise in labor income compared with 4.7 per cent in the first quarter.

Pre-tax corporation profits

Continued on Page 6

Inside

Prison deaths ordered probed —Page 24

Sultan caught in big squeeze —Names in News, 41

UN to ratify population plan —Page 42

Background	5
Bridge	28
Classified	26-37
Comics	38
Crossword	29
Entertainment	16
Family	20, 21
Finance	8-10
King Fisherman	22
Marine Calendar	39
Provincial Court	25
Sport	13-15, 17
Television	27

Nixon asks $244,000 for office

WASHINGTON (UPI) — Former president Nixon has asked for $244,000 to set up his office in San Clemente, Calif. and the government has approved the request subject to a congressional appropriation, the White House said Thursday.

The request was part of a $850,000 fund which President Ford asked Congress to appropriate for "presidential transition expenses and allowances for former presidents."

In San Clemente, Nixon personally accepted two Watergate-related subpoenas at his seashore estate where he has remained in virtual seclusion since resigning the presidency.

Super-eyes may watch over straits

OTTAWA (CP) — Canada and the United States are considering multi-million-dollar radar surveillance and electronic navigation systems in an attempt to reduce hazards to oil tanker traffic on the West Coast, it was disclosed Thursday.

The external affairs department, in a communique released after a one-day meeting of representatives from both countries, said the measures could ease the threat of "serious pollution of a valuable recreational and fisheries area."

Exact cost figures were unavailable, but a departmental spokesman said the radar system and LORAN-C navigation network would be paid for by the U.S., which also is considering a vessel traffic management program that will be in effect before Trans-Alaska Pipeline System (TAPS) tankers begin moving between Valdez, Alaska, and refineries on the American West Coast, notably at Cherry Point, just south of Vancouver in Washington state.

Although details of the closed meeting were sketchy, it is understood that Canada restated its concern that increased tanker traffic in Juan de Fuca and Rosario straits, between Vancouver Island and the mainland, posed a serious environmental threat.

The U.S. said it shared Canada's concern and insisted that tanker traffic would be carried out in the "most environmentally responsible fashion."

The two groups agreed to meet again in Washington early in November for further talks.

The unheralded meeting here was the latest round in an ongoing series of exchanges between Canada and the U.S. over West Coast tanker traffic.

Last June, the U.S. agreed to try to ease Canadian fears about pollution of the British Columbia coastline. This agreement was in a diplomatic note from the state department in reply to a Canadian government request March 26 that the two countries work towards joint regulation of tanker traffic.

□

25,000 tons of oil spew in sea

PUNTA ARENAS, Chile (Reuter) — An estimated 25,000 tons of oil have spewed into the Atlantic from a grounded Dutch tanker and are seriously threatening marine life at the southern tip of South America, experts said Thursday.

An attempt to refloat the 104,379-ton Metula had been planned for Sept. 2, but last Tuesday the Chilean navy announced that this had been postponed until the beginning of October after pumping out the oil.

Bomb kills scores

TOKYO (UPI) — Terrorists bombed the headquarters of a Japanese industrial giant today, showering Tokyo's office district with a hail of broken glass that left scores of dead and wounded lying on downtown streets.

Police reported seven persons killed and 121 wounded in the bomb blast at the nine-story Mitsubishi Heavy Industries Building. Most of the victims were slashed by deadly slivers of flying glass.

The thunderous explosion, which came soon after a telephoned bomb warning, rocked Tokyo's downtown office district, smashing windows for blocks around the battered Mitsubishi Building.

Mitsubishi switchboard operators told authorities a young man telephoned a bomb warning five minutes before the explosion.

The caller threatened a second terror attack Saturday against a company plant in Osaka, Japan's second largest city 300 miles west of Tokyo.

Deadly dash for funeral deal

CARACAS (UPI) — Two funeral home employees were killed Thursday while speeding from the scene of a fatal traffic accident to the victims' homes to get the contract for the burials.

Police said the driver of the station wagon owned by the funeral home lost control of the vehicle while heading for Valencia, 70 miles west of Caracas. He and a fellow employee were killed.

Three persons in the original accident were killed when a load of flour shifted and crushed the cab of the truck in which they were riding.

Didn't fall to floor stricken—Anderson

Cowichan Grits go Socred

Paskin
. . . no hard decision

The second major political defection from an old line party to Social Credit took place Thursday when between eight and a dozen long-time Cowichan-Malahat Liberals pledged their support to William Bennett.

Duncan Mayor Ken Paskin was the leader of a delegation to Victoria to officially join the Socreds. Others in the defecting groups are Jim Patterson, former president of Cowichan-Malahat Liberal Association; Joe Haddock, former Liberal candidate in the constituency; Dave Mackenzie, headmaster of Brentwood College and a long-time Liberal worker; Robert Bruce and Don Orchard.

Paskin said while only six names were on the list of new Socreds "two or three others are joining and there are about a dozen of us all told."

Paskin said the decision to switch from the Liberals to Social Credit wasn't too difficult.

"The party is falling down around David Anderson," he said. "Even in the House his own people are deserting him. There is no way Anderson, or Conservative leader Scott Wallace, could form a party to defeat the NDP in the next election. But Social Credit has the broad base that is needed to turn out the NDP."

Three weeks ago the bulk of the executive of the Point Grey Conservative Association announced their switch

Continued on Page 6

NDP after 2 years: will beat go on?

From Page 1

head of government couldn't talk quite as freely as a vociferous member of the Opposition.

The summer of 1973 brought the new government face-to-face with its first labor crisis as B.C. Ferries' employees struck for higher wages.

That was the August when thousands of tourists were stranded on Vancouver Island for five days as the government wrestled with the strikers and, after five days, capitulated to their demands with a 15 per cent pay increase paid, according to Transport Minister Robert Strachan, because "they held a gun to our head."

It was in the summer of '73 that Premier Barrett faced his own personal crisis and won first criticism then sympathy for the way he handled a delicate situation.

When first elected, Barrett appointed an Indian, Frank Calder, to the cabinet. Eighteen months later the Little Chief was fired. At first the premier refused to say why other than he had "lost confidence" in Calder. Insistent critics finally dragged out the details of doubtful public behavior and the premier's tough action was generally understood if not fully approved.

In the first spring session of the legislature in 1973 the premier stepped up the workload for MLAs with 94 bills presented to the House, debated and approved. And in between the government bought its first town, Ocean Falls and its pulp mill, and the operations of Columbia Cellulose.

They were the first steps of government into the open market which sees the NDP competing for the business dollar with private industry.

The fall session in 1973 brought a little relief to MLAs with 68 bills debated and approved in 45 sittings of the Legislature. But their tasks had been made lighter with a guaranteed minimum stipend of $24,000 a year plus extra cash for committee work. Cabinet ministers were also smiling with $48,000 a year in their pay packets while the premier became the highest paid politician in Canada with a healthy $52,000 a year.

Most MLAs claim they more than earned their pay when the session of 1974 began Jan. 31 this year. A session that has not yet prorogued, but merely adjourned for the summer, a session hastily reconvened Aug. 9 to end the government's second confrontation with labor, this time striking firemen granted and denied the right to walk off their jobs.

During the 89-day sitting, 106 bills were rattled through the House including the controversial Mineral Royalties Act which has brought to a virtual halt mining exploration and development in the central and northern areas of the province.

Also approved by the Legislature with its heavy NDP majority were the Police Act and the Islands Trust Act. Both give wide powers to commissions or boards of trustees appointed by the government, powers the government says will not be exercised.

The Legislature also, over the protests of 10 surviving Social Credit MLAs, five Liberals and two Progressive Conservatives, banged through the Public Disclosures Act and legislation limiting rental accommodation increases to 8 per cent annually.

The official description of the masses of legislation introduced and passed by the NDP is that combined they "are designed to improve the standard of living of all the citizens of British Columbia, especially by transferring a fair share of the province's bountiful natural resources to citizens at large."

Municipal leaders in northern B.C. don't buy that description. They claim the heavy hand of socialism has paralysed some communities, severely curtailed business activity in others and that the economic situation in the north is desperate.

The NDP rank-and-file might not be so harsh in its criticism of government activities, but the fact that during the four days at Kamloops more than 180 resolutions calling for specific government action on virtually all fronts will be debated, suggests that they, too, aren,t totally happy.

And they'll probably want an answer to the not urgent but always valid question: When will the next election be?

Barrett doesn't have to worry about that issue for another three years if he wishes to spin his first term in office to maximum length.

But, by his own words, he has patterned his behavior since taking office on his old arch-enemy, W. A. C. Bennett. And Bennett, acknowledged as the master politician for 20 years, never let more than three years go by without seeking a renewed mandate from the people.

If Barrett borrows that political ploy from Bennett he'll go to the people within the next 12 months. There were indications earlier this year that he would seek approval for his policies late this year or early in 1975. His latest readings on the mood of the people, the subject of the two-day talks at Mesachie Lake, obviously dampened his desire for another challenge at the polls.

But the key will come tonight and throughout the weekend.

If his own people are strong and happy, the first socialist government in B.C. could end its first term in office in its third year. If the natives are restless, as many suspect they are, the fence-mending will have to begin.

And that could take a long time.

LAST OF '74
REINELLS
Now, Now, Now
WORLD of PLEASURE

ANDY CAPP

SEARS AD CORRECTION

An error appeared on Page 4 of Sears School Time Flyer distributed this week.

The prices for the Teens Separates are inverted and should read

TOPS $4.99, PANTS $2.99

VICTORIA CONSERVATORY of MUSIC Principal Robin Wood, F.R.A.M.

1050 JOAN CRESCENT
384-8018

REGISTRATION FOR FALL TERM HAS NOW BEGUN

The Conservatory offers class and individual Tuition in all Orchestral Instruments, Piano, Guitar, Flamenco Guitar, Lute, Recorder, Harp, Organ, Harpsichord, Kodaly, Orff and Suzuki Methods, Voice, Speech Arts and Drama, Theory, Ear Training and Composition, Saxophone and Electric Organ.

HURRY! ENROL NOW
Personally or by Mail
PROSPECTUS AVAILABLE

gorde hunter

NOTES TO YOU . . .

One local member of the constabulary has an interesting theory on the drag racing danger which has suddenly sprung into prominence in our area and, certainly, many other areas of north America.

"The kids see that damned movie American Graffiti," he said, "and figure they should go out and try some of the same crazy driving stunts."

I'll buy that and it wouldn't be the first time impressionable minds have been turned on by something shown at the flicks or on the telly . . .

□

ALDERMAN Sam Bawlf's suggestion that the old Crystal Gardens be turned into a high class gambling casino doesn't go down easily. Bawlf suggests it could be run by a government agency and that the gangster element could be kept out. Bawlf could be naive in such thinking. The gangster element has not been kept out of legalized gambling. It manages, through many devious ways, to get a foot in the door because beyond that door lies great and easy-to-come-by profit. The organized crime cartel has not been kept out of Vegas, has not been kept out of London's fashionable gambling watering holes . . .

□

SOME guys will go to any length to win a golf tournament — even to staging their own tournament. Bert Bevis, the happy hooker (golf term) who presides over Hy's Steak House, phones to tell me the annual Hy's tournament is on again this year, Sept. 9 at Uplands, and those wishing to enter had better do so pronto. Bert will be in there himself but only a miracle will see him anywhere near the winner's circle . . .

□

ONE OF THE Newfoundlanders here for the Canadian Fastball Championships, claims Joey Smallwood has firm plans to contest a bye-election in that province. That would add a lot of fire to Newfie politics . . .

□

HAD A CHANCE to take in the historic Barkerville gold field sights last week and while not particularly awed with the old ghost town itself, was impressed by the fine stage show put on in the old firehall twice daily. Plenty of good talent, the pace never lags and they sell the place out for just about every performance. One of the real success stories in entertainment . . .

□

CAN'T remember if I've used this bumper sticker slogan before or not, but twice won't hurt anyway. "Work for Jesus — not much pay, but the pension plan is out of this world." . . .

□

MY CALLER wanted to know how come this journal, which has exposed many instances of price rip-offs, hadn't printed a line about what he considers exorbitant prices at the concessions down at Royal Athletic Park. In particular, he was incensed that a cup of soft drink is selling for 50 cents. It's a city-run operation, that's where complaints should be made . . .

□

THE APATHY surrounding the grain handlers dispute is sad. Our food supply is in jeopardy and yet the federal government sits back and does nothing.

But the last time we were faced with such a problem, the feds made a big show of jumping in. Why then, not now? Simple — there was an election in the offing then, none now . . .

□

WE SEE nothing wrong with spending millions of dollars renovating our legislative building, many of those dollars going for the creature comforts of the elected members. And yet we can't find a few thousand dollars to ensure an adequate ice supply at Victoria General Hospital. There is only one ice machine there — on the first floor, and at times it too is empty.

Also, rather a waste of money when you consider the good salaries being paid, to have a nurse make a three-storey trip to get ice from that one machine. Surely a hospital should have an ice making machine on every floor . . .

□

START with carnage on our highways and streets, finish off with the same subject. A phoned-in suggestion — why not, as well as suspending the driving licences of flagrant offenders, impound their cars for the same period of time. All right, why not?

The Weather

Friday, Aug. 30

Sunny and warm; winds light. Thursday's precipitation, nil. Sunshine, 12 hours, 54 minutes. Recorded high and low at Victoria, 88 and 56. Today's forecast high and low, 85 and 55. Today's sunrise 6:27, sunset 8:01; moonrise 6:47 p.m., moonset 4:26 a.m. Saturday outlook: Sunny and warm.

East Coast of Vancouver Island — Sunny and warm; winds light. Thursday's precipitation, nil. Recorded high and low at Nanaimo, 93 and 57. Forecast high and low, 90 and 55. Saturday outlook: Sunny and warm.

West Coast of Vancouver Island — Sunny and warm; winds light. Forecast high and low at Tofino, 72 and 52. Saturday outlook: Mostly clear except for morning low cloud and fog patches.

North Coast — Mostly clear except for patches of low cloud and fog on the west coast overnight and in the morning. Highs, high 60s to low 70s except around 90 Interior. Saturday outlook: Mostly sunny except patches of low cloud and fog and cooler on the west coast.

Extended outlook, Sunday through Tuesday — Mostly fair and warm, but chance some morning low clouds, especially along the coast. Highs in upper 70s and 80s Interior, and 60s to lower 70s coast. Lows in upper 40s and 50s.

READINGS

	Max	Min	Precip
St. John's	66	57	.18
Halifax	61	59	.75
Fredericton	62	55	—
Charlottetown	65	58	—
Montreal	72	58	—
Toronto	74	54	—
North Bay	73	52	—
Thunder Bay	65	52	.07
Kenora	56	45	.17
Churchill	61	38	—
The Pas	61	40	—
Winnipeg	64	43	—
Regina	68	37	.05
Saskatoon	61	41	.07
Prince Albert	59	38	.32
North Battleford	63	44	—
Swift Current	74	41	.02
Medicine Hat	83	46	—
Lethbridge	82	49	—
Calgary	78	49	—
Edmonton	73	45	—
Cranbrook	82	52	—
Castlegar	89	56	—
Kelowna	90	46	—
Revelstoke	80	50	—
Vancouver	81	59	—
Prince Rupert	73	49	—
Comox	89	57	—
Prince George	80	49	—
Kamloops	94	55	—
Dawson City	71	43	—
Whitehorse	78	39	—
Fort St. John	64	52	—
Yellowknife	55	48	—
Inuvik	66	38	—
Seattle	91	59	—
Spokane	89	53	—
Portland	87	60	—
San Francisco	63	56	—
Los Angeles	74	63	—
Phoenix	108	72	—
Las Vegas	101	68	—
Chicago	79	56	—
New York	86	64	—
Miami	90	81	—

TIDES AT VICTORIA HARBOR
(Tides listed are Pacific Standard Time)

	Time H.M.	Ht. Ft.	Time H.M.	Ht. Ft.	Time H.M.	Ht. Ft.	Time H.M.	Ht. Ft.
30	00.10	7.6	07.35	2.5	16.20	7.2	19.45	6.5
31	01.00	7.5	08.10	2.8	15.35	7.1	20.25	5.9

TIDES AT FULFORD HARBOUR
(Tides listed are Pacific Standard Time)

	Time H.M.	Ht. Ft.	Time H.M.	Ht. Ft.	Time H.M.	Ht. Ft.	Time H.M.	Ht. Ft.
30	02.05	9.2	09.10	3.4	16.50	10.3	22.15	7.8
31	02.55	9.3	09.45	3.6	17.05	10.3	22.40	7.3

House recalled to end strike

TORONTO (UPI) — Premier William Davis recalled the Legislature Thursday to end Toronto's 20-day transit strike while the Quebec government has offered to make a special inquiry into the labor dispute which has left Montreal with only partial transit service since Aug. 7.

Walkout hurts Alberta beer

EDMONTON (CP) — A walkout by 200 brewery delivery workers Thursday threatens the beer supply of Alberta liquor stores and licensed premises, but the tap hasn't been turned off entirely.

IRLY BIRD
AUGUST
HOT SPOTS

7½" SKIL SAW
MODEL 574C
For the home handyman.
Ideal for all your cutting.
10 AMP Motor delivers over 1¼ h.p. 5200 R.P.M. cutting speed.
HOT SPOT SPECIAL 35.95

4'0 FLUORESCENT LIGHT FIXTURE
2-Tube, HOT SPOT SPECIAL 19.95

MAIL BOXES
All sizes and designs
20% OFF

Stainless Steel BAR SINK
13"x15¼"x5" deep,
HOT SPOT SPECIAL 7.95

LEAF Rakes
24" 3.19
18" 1.79

DECO PLANS
To make almost anything!
1.00 Up

DRYER VENT KITS
Contains 4" vent hood and damper, trim plate, 5'0" flexible hose, clamps.
6.39

Store Hundreds of Small Items with a Visi Vial 2.39

WALLPAPER
22 Patterns — SAVE $2.00
One bolt covers 64 sq. ft. Reg. $9.98
HOT SPOT SPECIAL 7.98

Quick Stone
Decorate a wall or fireplace with Quick Stone.
8 Sq. Ft. Per CTN. 9.95

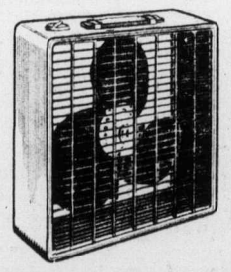

20" COOLING FAN
Keep your kitchen cool while canning this year.
HOT SPOT SPECIAL 19.95

ALUMINUM EXTENSION LADDERS
7420 - 20'0 ..... 40.39
7424 - 24'0 ..... 44.95

All prices in effect while stocks last, or to Sept. 7th

VICTORIA
IRLY BIRD
2000 Government St.
Phone 382-7261

HOURS: Mon.-Thurs. 8:00-5:30
Friday 8:00-9:00
Saturday 8:00-5:30

CHARGEX
Lots of Free Parking Off Pembroke

Inflation grips Europe

Grim winter ahead

BRUSSELS (Reuter) — Western Europe is in the grip of the worst inflation since the Second World War and a growing number of economists and business experts are grimly predicting a deep economic recession next year.

Banks are collapsing in West Germany, neo-Fascist bombers are sowing terror in Italy, and in Britain fears grow that unemployment may soar to one million by the end of the year.

As stock markets crumble, London's financial dealers are buying gold.

This is Western Europe in the summer of 1974, with the prospect of a grim winter ahead.

Common Market headquarters in Brussels reports that average consumer prices in Italy were more than 16 per cent higher in April than a year earlier. More recent figures in Rome show consumer prices are up by more than 18 per cent, despite an official price freeze.

In Britain a price-controls system did not prevent the retail price index of key commodity prices rocketing by nearly 18 per cent since the beginning of the year.

Figures for France are nearly as bad, with inflation rising at an annual rate of 15 per cent in the first half of this year.

Of the nine Common Market countries, only West Germany, the Netherlands and tiny Luxembourg held inflation below double figures.

Since April the situation has worsened. Some economists in Brussels forecast inflation rates of around 20 per cent in Britain next year and even higher in Italy.

At the same time economic growth rates forecast by the Paris-based Organization for Economic Co-operation and Development show a worldwide economic slowdown.

Among Common Market countries the outlook for growth varies enormously from a rate of about 5 per cent for France to an actual fall in the British gross national product this year of about 1 per cent.

In Cologne last week, the Federation of German Banks announced that a private Hamburg bank had ceased trading. It was the fourth bank collapse in West Germany in two months.

In a prosperous Brussels suburb, a butcher's shop displays a slogan in its window declaring: "We joined the anti-inflation fight. Our prices are coming down."

The shop is closed.

—AP

George Sigler, 29, and Charles Gore, 27, prepare to board coast guard cutter Corwin in Honolulu after 56-day, 2,600-mile journey across Pacific from California to Hawaii to test survival kit they designed. The two U.S. Navy reserve pilots drifted without food or water in 16-foot raft thinking of only one thing, eating. Helicopter picked them up 120 miles short of destination. Trip was intended to prove that two men could find way across ocean with only simple survival gear aboard.

Space shot

MOSCOW (UPI) — The Soviet Union Thursday launched Cosmos 674, another in its series of unmanned Earth satellites, the Tass News Agency said. The Sputnik was orbiting the Earth every 89.5 minutes at an angle of 65 degrees from the equator. Its maximum distance was 213 miles and its minimum, 113 miles.

His feet cost his life

DETROIT (UPI) — A 31-year-old Detroit man was shot dead Thursday during an argument over smelly feet.

The death of Charles Mathis raised the city's homicide total so far this year to 506, up 21 from last year, when the city ended with a record 751 homicides.

Police said Mathis was slain after he took off his shoes and another man said his feet smelled bad. During the argument, police said, the man produced a pistol and shot Mathis in the chest.

Sea Law Conference ends in deadlock

CARACAS (UPI) — The third UN Sea Law Conference ended in deadlock Thursday and the conference president said there was little hope of drafting a new treaty governing the use of the sea at a follow-up spring session in Geneva.

The conference president, Hamilton Amerasinghe of Sri Lanka (Ceylon), indicated that possibly three more sessions might be needed by the 148 participating nations in order to obtain a signed treaty by 1975.

"There has so far been no agreement on any final text on any single subject or issue," Amerasinghe said in his closing remarks at the conference, which ended its 10-week session deadlocked on the four key issues needed for a treaty.

"I am convinced, given the best will in the world, it will be physically impossible for us to finish the drafting of the treaty by the end of the spring session in 1975," he said later.

He said it would take a "superhuman task" by the 1,300 delegates to reach a decision on all 100 agenda items for a treaty to replace the current 17th century sea code.

SAVE! SAVE!
'74 REINELLS
Next to Red Lion Inn
WORLD of PLEASURE

New dual ingredient medicine double effective for hemorrhoid sufferers.

The combination of an anaesthetic to relieve pain and itch quickly, and a soothing cream to help heal sore tissues makes new Hemoraids particularly effective on hemorrhoids.

Diperodon Hydrochloride — the water-soluble anaesthetic — spreads long-lasting relief directly into sore tissues by combining easily with natural, protective body moisture. This helps Hemoraids' smooth cream to effectively coat the irritated area, quickly relieving pain and itch.

The anaesthetic is carried in a soft-textured cream which can be spread over the most sensitive tissues without additional discomfort. And this soothing, cooling cream, in itself, has valuable healing properties. In suppository form, Hemoraids melts quickly and easily after insertion, becoming a gentle, healing cream.

Dodd's Hemoraids

In suppositories and cream, sold only by your pharmacist.

Striptease big hit, rope flops

PARIS (UPI) — Conversation faltered and then stopped in the visiting room of Fleury-Merogis jail when the wife of a prisoner started a slow-motion striptease.

While the guards watched the woman, her husband and another convict tried to go over the prison wall. Police said it almost worked, but the escape rope in a break-out do-it-yourself kit bought from a fellow inmate snapped and one of the convicts fell back into the jail yard. He broke an ankle.

Police said Thursday no charges had been brought yet against the stripteaser, who was also an inmate in the women's section of the jail.

But Yvon Deloison, 27, who provided the kit, has been charged with helping prisoners to escape.

Who invented the Moscow Mule?

Smirnoff

The Vodka that leaves you breathless.

FALL HARVEST OF VALUES

We are sweeping up and OUT Standard's Import Shop. It's like our famous Good-Bye Sale in May! OUT Goes Lots of

China
Glassware, Flatware
All our Lamp Fixtures
A ton or so of Candles
Stainless Steel Galore
Woodenware
Novelties
Enamelware, Too!

1/3 to 1/2 PRICE

By the way . . . it's about 100 shopping days to Christmas. Why not start early at these savings?

"MOLLER"

2-piece Suite. Ideal as a starter in den or rumpus rooms. Solid teak frames imported from Denmark. Reversible foam cushions. Upholstered in Beige, Gold, Brown, Orange, Green and Turquoise.

2-piece Suite **269.95**
Extra Chair **89.95**

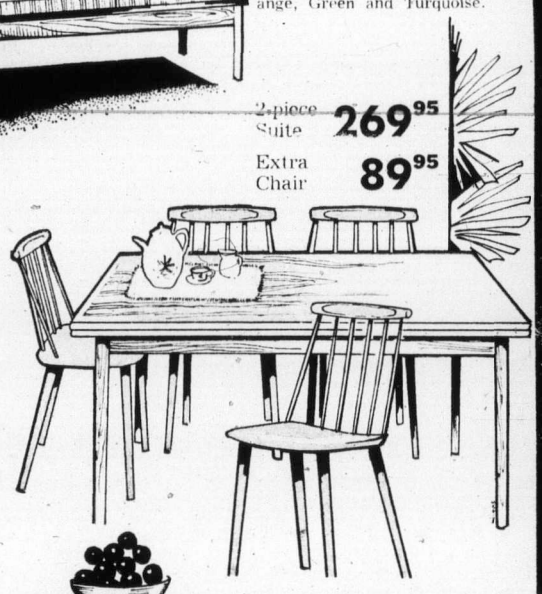

"HUSVIK"

A 5-piece suite which is exceptionally durable for everyday use. Teak dinette table is 32"x48¼" extends to 84½" with two pullout leaves.

199.95

"VIBORG"

6-piece suite has 59" long teak buffet with one cutlery drawer, adjustable shelves, teak dining room table measures 39½"x55", extends to 97". Complete with four Beech/Teak side chairs with upholstered seats.

445.00

"LEMVIK"

A 6-piece suite with cutlery drawer. Adjustable shelves. Oval table 58½"x40½" extends within 18½" leaves to 77". Comes with four highback chairs upholstered in black leatherette.

614.70

737 Yates Street 382-5111 Downtown

MORE POWER TO THE PROSPECTOR!

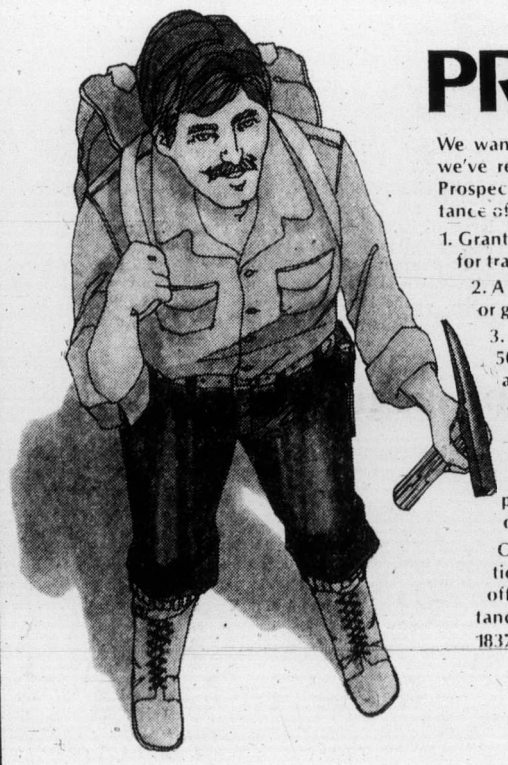

We want to help you search for B.C.'s mineral wealth. So we've replaced the outdated Grub-stake Act with the new Prospectors Assistance Act. This is what Prospectors Assistance offers:

1. Grants of $1,000 to $4,000 for exploration; lesser amounts for training.
2. A $1,000 bonus when detailed geological, geochemical or geophysical surveys are made.
3. A guaranteed bonus when diamond drilling is done: 50¢ a foot to 2,000 feet and 25¢ a foot thereafter to a prescribed maximum.
4. The opportunity for part-ownership in any government or government-negotiated development, at no cost to the prospector.
5. Assistance grants and limited government rights pertain to areas specified in the prospector's application only.

Copies of the Prospectors Assistance Act and application forms are available at all Provincial Mining Recorder offices; or write to: The Director of Prospectors Assistance, Department of Mines and Petroleum Resources, 1837 Fort Street, Victoria, B.C.

Department of Mines and Petroleum Resources
Honourable Leo T. Nimsick, Minister

The Daily Colonist.

"An Independent Newspaper . . . The Organ of No Clique or Party"

1858 — Published every morning except Monday by The Colonist Publishers Limited at 2621 Douglas Street, Victoria, B.C. Second class mail registration number 0516. All undelivered copies or any notices respecting changes of address are to be sent to the above address. Member Audit Bureau of Circulation. — 1974

RICHARD BOWER — Publisher and Editor-in-Chief

An ever-steeper climb

IT IS HARDLY NECESSARY, says the Mercer Actuarial Bulletin, to call attention to the fact that the cost of living has been increasing at an accelerating rate. But in illustration it presents a table showing the rise of the Consumer Price Index based on averages of the 12 monthly figures in each calendar year: an average annual increase (compound) of 2.2 per cent from 1961 to 1966, then 3.7 per cent a year from 1966 to 1971, 4.8 per cent in 1971-72 and 7.6 per cent in 1972-73.

The index average for the first six months of 1974, the Bulletin says, is more than 10 per cent higher than the average for the same period last year, and "it is startling to note that, even if prices should stay at the June 1974 level for the balance of this year (a most unlikely event), the increase for the full year 1974 over 1973 would be 9.2 per cent."

The Bulletin is concerned with the "erosion of pensioner purchasing power" through such a steepening climb. So is The Ottawa Journal, as a side issue, when it attacks the use of the Consumer Price Index as a cost-of-living index on which to base wage and salary increases and automatic social security increases.

The price index, the Journal notes, is an average of the prices of a wide range of items weighted in proportion to amounts spent by a mythical Canadian family of average means, with the proportions varied from time to time to reflect changing spending patterns.

"Because the very poor spend a higher proportion of their incomes on essentials—did someone say in excess of 100 per cent?— the CPI underestimates their increases in the real cost of living when essentials such as food and housing are the main causes of rises in the index," the Journal says. "By the same token, the index significantly overestimates inflation for the high-flying workers with the most bargaining power, the same ones who are best able to translate CPI increases into salary increases of a similar or greater percentage. Their increases then become the basis for inflationary pressure that in turn inflate the CPI, and so on."

An old age pension increase based on the CPI gives the recipient enough extra per month to buy two or three good meals, by way of example, unless the rent goes up and swallows it. But Canadian Union of Public Employees delegates meeting in Vancouver last weekend voted to seek interim wage increases of $50 a month to match the cost of living, outside of contracts that do not end until December 31. In Victoria the CUPE locals representing the city's inside and outside workers, Capital Regional Board employees and Victoria Public Library staff have asked for an additional $100 a month for the last nine months of the year.

Those who would make accelerating inflation acceptable to themselves now by gaining matching compensation for it, or over-compensation, would do well to consider what grief it may bring to everybody, themselves as taxpayers and eventually as pensioners included.

Small-time wagering

LOAN-SHARKING a major activity of organized crime in Canada? One of the two top ones, says a report from the annual conference in Winnipeg of the Canadian Association of Chiefs of Police. It's up there with drug trafficking.

This comes as a surprise, although there are many victims of exorbitant interest rates in private borrowing, apparently, who have been thinking that this could be so.

It doesn't get the exposure that activities in the narcotics trade do because there are no laws against charging interest rates of any amount in private borrowings. This handcuffs law enforcement agencies trying to cope with the illegal sides of the question, which are many. And the police chiefs are planning on asking the federal justice department to do something about it.

The report, which came to light this week, says loan-sharking is aimed at poor-risk borrowers, and the end result of some operations has been assault and even murder over pay-off failures.

The suggestion is that gambling is the basis of the activity, and while it would be big-stakes dealings, the revelation of the extent of loan-sharking might give rise to some second thoughts on the greater permissiveness that is appearing in small-time wagering for gain.

The government-run lotteries don't involve large outlays in which individuals could find themselves in trouble, but is enough known about the potentially damaging social and economic impact of this form of legalized gambling?

The highly-respected Christian Science Monitor carried a series of articles recently on the growing number of state-operated sweepstakes south of the line, similar to those "chances-to-get-rich-quick" draws some Canadian provinces are selling. And the newspaper takes a dim view of the findings of its investigation.

It points out that a three-year study of government lotteries, ordered by Congress and still in its early stages, is getting negative results: "It indicates that instead of cutting down on illegal gambling, state-run operations have expanded the opportunities for gambling in general, made it more socially acceptable, and increased the number of addicts and loan-shark victims."

The Monitor says there is no guarantee that the government take from their lotteries "is completely clean from criminal taint."

And it offers this advice: "State governments should consider whether they really want to get into the same game with those clandestine elements who prey on society's every weakness — through drug dealing, prostitution, pornography and extortion as well as gambling operations."

Assassination attempt no help

Korea-Japan relations sour

By MARK MURRAY from Tokyo

When the first report came in from Seoul that a Japanese youth had tried to assassinate South Korean President Park Chung Hee and had killed Park's wife a shudder went through the foreign ministry here.

Apart from the fact radical Japanese have gained themselves quite an international reputation as "political guns for hire" (for example: the Tel Aviv Airport massacre) an attempt to kill Park, and the murder of his wife, were the last thing Japan needed at a time of increasingly strained relations between the two countries.

★ ★ ★

That is was quickly established the killer was in fact a Korean using a false Japanese passport was small consolation. For one thing, he was a Japanese resident and secondly, the passport was obtained with the aid of a Japanese woman active in Korean groups advocating removal of President Park.

The assassination attempt occurred only a few days after the first anniversary of the event which led to the deteriorating Tokyo-Seoul relations. What started it all off was the kidnapping from a Tokyo hotel of exiled Korean Opposition leader Kim Dae Jung, an avowed opponent of President Park and unsuccessful presidential candidate three years ago.

Kim turned up in Seoul a few days later bruised and battered and describing how he was smuggled home on a fishing-boat. Japan was naturally furious, even more so when evidence emerged that the Korean government was probably in some way involved. This was based on the discovery of fingerprints at the scene of the kidnapping matching those of the first secretary of the Korean Embassy in Tokyo, Kim Wong Doon. Kim had by this time returned home and the Seoul authorities have refused to let him return for questioning. As relations soured, South Korean Premier Kim Jong Pil visited Tokyo to apologize. According to Japanese versions, he also promised no harm would come to Kim Dae Jung and that he would be allowed to leave the country. This has not occurred so far. Kim is now on trial for alleged offences committed in his presidential campaign and his passport has been confiscated.

★ ★ ★

To outraged Japanese questioning, Korean officials first insisted that they never made any commitment and then that any promise only covered his anti-Park actions in Japan.

This has led to considerable Japanese reluctance to make any new major aid commitments until Seoul changes its attitude.

This seems unlikely as, only the day before the Park assassination bid, the Korean authorites reported they were suspending investigations into the Kim Dae Jung affair as there was no evidence to substantiate the guilt of first secretary Kim despite Japan's fingerprint claim.

Suspicion was immediately rife in Tokyo that the Koreans were trying quietly to bury the Kim Dae-Jung affair, hoping that Japan would ultimately close its eyes for the sake of the common purpose of maintaining good relations.

★ ★ ★

But there is a long way to go for that state to be achieved. President Park's high-handed manner in dealing with anyone considered opposing him has created great distress not only in Japan but also in the United States. In Japan's case there is the added irritant of two Japanese recently sentenced to 20 years imprisonment each for their alleged involvement in an anti-Park student movement in Korea.

Tokyo officials were hoping for a quiet diplomatic deal on the two, but are now concerned the assassination bid will give President Park even more reason for repressive policies and the two Japanese might suffer in consequence.

On their side, the Koreans have been growing irritated at what they see as Japanese interference in their internal affairs. Behind this are suspected to be remnants of the old Japanese colonial thinking towards Korea—ironically the assassination attempt occurred on the anniversary of Korea's 1945 freedom from Japanese occupation.

There is a large Korean community in Japan, not all loyal to President Park by any means. Several hundred-thousand North Koreans have been repatriated over the years, but others remain and potentially could be considered communist agents. The southerners include pro- and anti-Park elements.

The Seoul authorities are frequently arresting groups of "communist spies," most of whom either had been living in Japan or had made contact with Northern Korean agents here.

It is a great worry to Japanese officials, but there seems little that can be done without some form of restrictions on the Korean community which would inevitably lead to cries of racial discrimination—already a sensitive issue.

Sources in Tokyo say that what is needed now is a period of calm while diplomatic efforts can be made behind the scenes to settle outstanding issues. But the prime concern is that any more revelations of anti-Park activists in Japan will only make it worse for the two Japanese imprisoned in Seoul—perhaps leading a higher court to impose a stiffer sentence as a "warning."

And after that, no one is prepared to say how relations might go.

OFNS — Copyright

Today In History

By THE CANADIAN PRESS

1483—King Louis XI of France died.

1813—Creek Indians killed 503 settlers, sparing 50, in the Massacre of Fort Mims, near Mobile, Ala.

1898—Major Henry, who gave perjured testimony in the Dreyfuss trial, committed suicide.

1944—Gen. De Gaulle set up a provisional French government in Paris.

1951—A 52-day strike ended at the Hollinger gold mine near Timmins, Ont.

"Just an idle threat, wouldn't you say, dear – Dear . . .?"

Ottawa Offbeat

A 'Diefenbaker loyalist'

By RICHARD JACKSON, Colonist Ottawa Bureau

No, no, you can't brush off veteran Conservative MP Jack Horner of Alberta's ranch country riding of Crowfoot as a right wing extremist.

On the party's right flank he is and always has been squarely positioned.

But reactionary or "redneck" he isn't and never has been.

Oh sure, of course that's the way the self-styled supersophisticates of the big city media of central Canada, the left-leaning political writers who pridefully posture as progressive thinkers, try downgrading Jack Horner.

★ ★ ★

They subscribe to the proposition that Toronto is the fountainhead of all political wisdom.

And because they represent the biggest and richest publications in all the land, they influence the impressionable in some of the smaller segments of the media, and appear to shape accepted opinion.

So everything West and East of the Toronto-Ottawa-Montreal triangle is "bush" and people like Jack Horner are "cowboys."

But what's wrong with being a cowboy, especially if you own a huge spread of grassland and run a great herd of beef cattle in the range-country east of Calgary?

Sure, Jack Horner's a "cowboy," an honest-to-goodness rancher who once playfully lassoed then Conservative Trade Minister George Hees in the banquet hall of Ottawa's Chateau Laurier at a party convention.

He's the same Jack Horner who believes it's time — sooner, not later — for the party to find a new leader.

★ ★ ★

It's a "Conservative" leader he wants, who will take the party far enough right that it can be distinguished from the Liberals.

He is convinced that under Robert Stanfield the Conservatives have drifted so far left that sometimes you can't tell a Tory from a New Democrat.

And truth to tell, there are some Conservatives in the Commons more socialist in their thinking than some of the NDP.

He's far from alone in that belief.

For Jack Horner has support, which could account for the campaign by the supposed "progressives" among the Conservatives to smear him as a reactionary.

This support of the thrust to the right, if not necessarily of Jack Horner personally, comes in both the rank and file of the party's grass roots and in the Conservative parliamentary caucus.

There is the growing organized support of the party's Committee for New Directions, and perhaps of such unofficial splinter groups as the Canada, the Monarchist and the Loyalist organizations.

And there is the demonstrable support of the voters in the ridings that returned Conservatives to Parliament from the West, the old United Empire Loyalist section of Eastern Ontario, and yes, definitely from certain constituencies in Mr. Stanfield's own Atlantic Canada.

★ ★ ★

Jack Horner happens to be what the party's left wing scorns as a "Diefenbaker loyalist."

With reason, the way Jack Horner sees it, for Dief has been the party's only winner in nearly 40 years.

And here's the clincher: Dief, when he lost the election in 1965 and then his leadership, was more of a winner than Robert Stanfield this last time.

For in '65 Dief took 97 seats to Stanfield's 95 in this election . . .

. . . More even in Atlantic Canada where the comparison was Dief, 18, and Stanfield, 17, with the comparative count in Nova Scotia 10 against 8.

Dief, of course, like Stanfield, isn't in the running this next time for leader.

But Jack Horner and the party's strengthening right wing will have a candidate, and can't be written off as the representative of reaction.

Unfair to the mayor

The Colonist isn't delivered to our home any more due presumably to the dislocation resulting from the recent protracted strike; nor has anyone ever followed up as to why we are no longer subscribing. As a result of this shortcoming, it is only through some expressions of dismay by a number of people concerning the tenor of a recent editorial, that it has been brought to my attention.

I read the article more with sadness and dismay than with anger. Firstly, is it really fair or indeed relevant to state that I got "headlines across the country recently"? You certainly construe a motivation that is without substance. What does this statement really contribute to an intelligent discussion of equalization payments specifically, and really more importantly, the growing chaos of the taxation system in Canada?

Indeed, my remarks were taken out of context and sensationalized to the extent that they contributed hardly at all to the generation of a wholesome public discussion on a very serious problem in Canada. As a mayor of a relatively wealthy city in Canada, I am most aware of the mounting pressures being placed upon the individual residential property owner; pressures that are in fact seriously threatening our very lifestyle. These pressures, of course, result primarily from the retrogressive property tax which does not in any way reflect the capacity of the individual to pay taxes. At the same time, as mayor, I see a lack of adequate sewage treatment, a lack of adequate public transportation, cultural centres, recreation centres, the visual pollution of overhead hydro and telephone wires which, incidentally, would be intolerable in urban Europe — and I see at the same time 75 per cent of the income tax from our community going to Ottawa to sustain the growth of bureacracy and its attendant delivery programs.

In this context, I stated at a mayors' conference in Edmonton that I thought it was essential that the federal government (not the recipient provinces), account to Canada as a whole for the disbursement of the immense revenues currently accruing to it; these revenues disbursed to the individual provinces do not necessarily appear, as you state, in the budget of the province concerned. The manner of the distribution of these funds, in my opinion, is not done in a disciplined way nor is there "full disclosure"; indeed it is becoming a vast institutionized system of patronage. The tri-level conference recently held with the federal and provincial governments resulted in a pledge from the federal government to provide an accounting by the federal government of the distribution of the national revenue of the country in detail. This material, contrary to your supposed belief, has never been available to the Canadian taxpayer nor his elected representative.

There are four and a half levels of government with exploding demands upon the finite tax resources of our community. Would it not be much better, in the interest of our community, to endeavor to initiate an intelligent and well-informed dialogue in order that we all might learn from the public discussion. We have the federal government, the provincial government, the regional government, the municipal government and the school board all making greater and greater demands upon this community. The Library budget is up over 100 per cent; the regional government budget this year alone is up 36 per cent in administration; our municipal budget is up; our provincial budget is soaring and the federal government is growing at a current rate that has turned a $600,000,000 surplus last year at this time into a $400,000,000 deficit, notwithstanding the fact that revenues are up close to $2 billion! We have Department of Regional Economic Expansion programs (DREE), equalization programs, neighbourhood winter works programs, Opportunities for Youth, Local Improvement and New Horizon programs — all initiated by the federal government without prior consultation with the affected municipality, and all without any attempt whatsoever at establishing priorities or a cost-benefit relationship.

So why the necessity of ridicule? Why the necessity for the gentle oozing of venom? Why the delights in the fact that "your mayor" is being ridiculed? At least I have the courage to express my concern and be accountable for my statements.

PETER POLLEN,
Mayor,
City of Victoria.

Ford changes his tune on Rhodesia

By BRUCE OUDES from Washington

President Ford's decision, announced last week by the White House, to support full American adherence to Rhodesia sanctions represents a remarkably swift reversal of his own earlier views. It is also a change from the policy maintained by Mr. Nixon during the last three years.

The new president's decision makes it a foregone conclusion that Congress within the next few weeks will complete action repealing the 1971 law under which the United States has imported more than $50 million in Rhodesian products in defiance of the Security Council's sanctions.

A measure repealing the law, known as the Byrd Amendment after its sponsor, conservative Virginia Senator Harry Byrd, has been bottled up in the House of Representatives since it passed the Senate last December. Congressional liberals recently acceded to a request by the president's aides that the house vote should be delayed for a few months so that they might be absolutely certain to have enough votes for the repeal. Until President Ford's statement, the house was evenly divided on repeal.

When he took office, Mr. Ford had promised to continue the foreign policy of Mr. Nixon, but on Rhodesia sanctions he is doing nothing of the sort. Despite the repeated urging of Dr. Kissinger during the past year, President Nixon had refused to move from his equivocal position that either the Byrd Amendment should be repealed or that the Security Council should abandon its sanctions program.

Mr. Nixon's view apparently was greatly influenced by that of Kenneth Rush, his economic adviser, who as early as five years ago encouraged him to authorize the importation of Rhodesian minerals. Before joining the Nixon administration, Mr. Rush had been president of the Union Carbide Corporation which for long has had major holdings in Rhodesia.

While a member of the House of Representatives, Mr. Ford himself had voted in favor of the Byrd Amendment. As vice-president this spring and summer, he had rejected a number of requests from black American groups and organizations supporting American participation in the United Nations that he should publicly come out in favor of repeal. The most recent of these, by Urban League president Vernon Jordan, came just a week before Mr. Ford became president.

A White House spokeman has declined to comment on why President Ford has shifted his position, but political observers here see the switch as one aspect of Ford's move towards national political reconciliation.

Sources here familiar with Rhodesian thinking have concluded that President Ford's statement means that repeal is inevitable. These sources say that discussions are now taking place on whether the best strategy is to ship as much Rhodesian forrochrome as possible into the U.S. before the cut-off date, or to cut back on shipments immediately in the hope of hastening the creation of a ferrochrome shortage in America.

President Ford's statement also seems certain to spur the slow-moving effort within the bureaucracy to correct other laxities of the Nixon administration regarding sanctions.

Air Rhodesia has at least temporarily closed its U.S. office and the airline is conducting its business with American travel agents by mail from Salisbury. Meanwhile, state department officials believe that they have effectively thwarted Rhodesian efforts to acquire a second DC-8 designed to haul freight. A Congressional investigation of the Nixon administration's practices in these areas is expected after the repeal of the Byrd Amendment.

OFNS—Copyright

Staggering loss of self-confidence

Nationalism surges ahead in United Kingdom

By YORICK BLUMENFELD from London

Call it devolution, federalism or separatism, it all adds up to the same conclusion: The United Kingdom as we know it is on the verge of disintegration.

The forthcoming national elections — predicted for this fall — are going to shock a lot of Englishmen into the realization that after 1,000 years of conquest and annexation, they may be left with only a small Britain before long.

The Labor Party leadership, painfully aware that the only way to win the forthcoming elections in Scotland and Wales is to promise a massive dose of "devolution," is considering separate elected assemblies and separate national governments for Edinburgh and Cardiff. However, these local governments would have only limited powers of administration.

Ironically, neither the Conservative Party nor the Labor Party is devoting much time to the future of Northern Ireland. Ulster is the only part of the United Kingdom that most politicians want to abandon. In fact, Parliament has more or less given up trying to administer the strife-torn province.

England without Wales, Scotland and Northern Ireland would shrink from 93,027 square miles to about 50,000 square miles. Its population would also drop by about 10 million people.

★ ★ ★

But would the rot stop there? What about the Cornish Nationalists, who want a much greater degree of autonomy for the Duchy's 370,000 people? If Abu Dhabi or Qatar can make it as independent states, they are saying, why not Cornwall?

The British magazine The Economist said recently that "A sure sign of an advanced state of deterioration is when parts of the country begin to think that they would be better off on their own — and are convinced that, at the very least, they would be no worse off." There is no doubt that the resurgence of petty nationalism has grown over the past decade because both the Labor and the Conservative parties have failed to set the country right economically and because the United Kingdom has been beset by a staggering loss of self-confidence.

★ ★ ★

While some citizens in the United Kingdom have become apathetic in the face of the increasing size and remoteness of government, the Celtic fringe has been seething with resentment. Alienation is mounting because Westminster has not been able to satisfy the political, economic and social needs of the Welsh, the Irish, the Scots or even the Cornish. Scotland and Wales are recognized as "nations" inside the U.K. but they have been given no effective national identity beyond being British.

Scotland, with its recently discovered oil potential, poses the greatest threat to the future prosperity and continuation of Great Britain. Scotland already has its own laws, educational system and local government as well as its own mint, stamps and established church. All it lacks is independence.

★ ★ ★

Scotland and England have been united under the name of Great Britain since 1707. Although Scotland and England have shared one Parliament, their union has not always been a happy one. As early as 1715 and 1745 the Jacobins made determined efforts to dissolve the union.

Prime Minister Harold Wilson is well aware that without the Scots or the Welsh he would not have been able to form a Labor government in either 1964 or 1974.

Wilson is going to promise greater autonomy to try to stem the tide. However, the Nationalists are showing a new assertiveness.

★ ★ ★

The Scots do not want "their" oil to salvage the balance of payments for the English. During a House of Commons debate over the exploitation of North Sea oil, Gordon Wilson, the Scottish Nationalist MP from Dundee East, said there would be "tremendous anger — which will be widespread throughout Scotland — at this sequestration of Scotland's principal resource by the British."

The Welsh, dressed in their Druidic robes, are chanting it up for autonomy at their festivals this summer. Wales has been ruled by England for nearly 700 years and it is a much discontented nation.

Unlike the Scottish Nationalists, who have explicitly rejected violence or an anti-English approach in their drive for independence, the Free Wales Army has no such inhibitions. But then the Welsh have had a much harder time of it under English domination.

★ ★ ★

When the English annexed Wales in 1536, the Act of Union stipulated that the Welsh language has to be "utterly extirpated." After more than 350 years of suppression, the teaching of Welsh was finally permitted in the state schools in 1895. Today, their Celtic tongue is the symbol of their hopes for independence.

Gwynfor Evans, president of the Plaid Cymru Party, wants a directly elected Welsh assembly. He believes that the politicians in Westminster want to keep a grip on the rich human and material resources in Wales and he describes this as a classic colonialist situation:

★ ★ ★

"The main obstacle to freedom now is not our poverty but our wealth. It is not Scotland and Wales which cannot afford self-government; it is England which cannot afford to allow them to be self-governing."

Stamp collectors would certainly welcome the proliferation of states, but should the map of the British Isles be transformed to resemble the Trucial States? No one should underestimate the English backlash. Abandoning Ireland may be welcome, but abandoning Scotland with its oil is quite a different matter. With the growth of Celtic nationalism, there will inevitably be a balancing growth of English nationalism.

★ ★ ★

It seems impractical for each of these nations to have its own army, its own system of taxation and finance and separate diplomatic representation. But the nationalists tend to ignore such practicalities.

If we look back at the map of the United Kingdom a thousand years ago, we see a group of separate feudal feifdoms. If we look ahead to AD 2000, might we not see a return to the ancient pattern? As Gwynfor Evans said in Welsh, when he was first elected to Parliament, "You cannot set a limit to the march of a nation."

Colonist - Los Angeles Times

Comeuppance for Roy Ash?

Budget director Washington's marked man

By PETER BUCKLEY from Washington

With almost lip-smacking relish, official Washington is awaiting the day when Roy Ash and his Office of Management and Budget (OMB) get their comeuppance.

The team of advisers guiding President Gerald Ford through the days of transition from the Nixon presidency are reported to have made a special target of the OMB.

Led by Interior Secretary Rogers Morton, who had ample reason to appreciate the power that budget director Ash and his mini-empire wielded, the team has suggested that the OMB no longer be permitted a stranglehold on American policies and spending.

Ford is said to be ready to go along, although Ash himself has been asked to remain on the job.

Morton, who has a folksy way with words, accuses the OMB of "boring holes below the waterline" in U.S. government departments.

Morton

The advisory team wants the powers of policy-making returned to cabinet members and their departments — upgrading them once again from the role of nearly-anonymous administrators that had been their fate in the latter years of Richard Nixon's presidency.

Critics in Congress, government departments and beyond the federal bureaucracy have been watching with dismay as the OMB's power broadened. It has held virtual veto rights over departmental policy, influenced personnel selection throughout the government and kept a ruthless check on spending.

Although the U.S. constitution gives the power of the federal purse to Congress, the OMB under Nixon circumvented that power by refusing to spend billions of dollars on programs that Congress had funded.

The budget office's reach was not confined to domestic affairs, either. The Ontario government was particularly incensed when money destined for a clean-up program in the Great Lakes was snarled by red tape which critics say the OMB concocted to curb spending on the program.

The OMB's power grew out of Nixon's desire to modernize the sprawling United States bureaucracy and centralize decision-making.

The blueprint for Nixon's reorganization was drafted by Roy Ash, who built Litton Industries into one of the most glamorous conglomerates in the country before he was lured to Washington, first as an adviser and then in 1972 as OMB director.

Ash

The 55-year-old Ash, with full support from the White House, made the OMB a name to be feared.

He appointed as deputy director Frederick Malek, 37, who had been a hard-nosed personnel boss in the White House. Together, they placed loyalists in senior positions throughout the cabinet departments and began exercising sweeping control.

But Ash was faced constantly with a nearly impossible task when it came to reining in the federal budget. Nixon refused to hear of cuts in the defence budget while Congress kept a jealous eye on non-defence spending. The result was an annual budget approaching $300 billion, with almost no room for paring.

President Ford has promised that his administration will be more open than Nixon's, with greater authority for cabinet members and better relations with Congress.

All that points to a loss of authority for the budget office.

Roy Ash's continuing efforts to control spending will likely get presidential support as part of the government program to curb inflation, but the OMB octopus seems destined to have its tentacles clipped in other important areas of decision-making.

From Canadian Press

Will Americans bid for gold when restrictions are lifted?

Colonist - Monitor Service

WASHINGTON, D.C. — After the end of this year, Americans again will be able to buy a gold bar and stick it in their mattress, or their safe deposit box.

How many Americans will want to do so is anybody's guess. It has been legal all along to hold gold in the form of coins or jewelry.

More than a year ago, dealers thought they spied a big leap in demand for gold coins. So they imported large quantities. After holding them unsold for a while, they quietly re-exported them. The market never grew.

Holding gold makes sense only if an investor thinks it will increase in value quite rapidly. Gold pays no interest and in larger quantities banks charge rather high rates just for storing it.

In some countries, where the stability of the currency—in effect, the stability of the government—has been an uncertain thing, gold has had a great attraction as a store of value.

Money, bank deposits, securities, and other types of monetary instruments sometimes became literally not worth the paper they were printed on, so that just preserving value became the object. Whether gold paid a return was beside the point. At least it kept a person's wealth secure.

In the United States, even with today's soaring inflation, no one is likely to reduce his holdings of monetary assets to buy gold. There is no fear that the currency will become worthless and the government will fall.

The best way for someone to protect himself from the fact that the currency is depreciating at a rapid clip is not to lock up wealth in the form of a gold bar that pays no return, but rather invest in some type of interest—or dividend-paying security.

"There are times when I'm tempted to ditch the whole bag and turn primitive."

However, there certainly will be people who will want to buy gold in hopes it will appreciate in value and therefore pay a higher return, in the form of capital appreciation, than some alternative investment.

To accommodate these people, brokerage houses and some banks are planning to deal in gold. Bars of different sizes will be avilable, all the way down to half-ounce wafers worth about $75 or $80 at current prices.

It is hard to guess what impact adding U.S. citizens to the worldwide group of people free to hold gold will mean to the market price. Prices moved up a few dollars an ounce last week after President Ford signed the bill repealing the 40-year-old ban. Gold markets, like any other, tend to react to future expectations well in advance of actual events.

If the market has guessed correctly the level of demand for gold in the U.S. after the end of December, and the current price has adjusted itself accordingly then there should be little further change when Americans actually start buying and selling the yellow metal.

Government officials don't know quite what to expect, or exactly what, if anything, they might do with the government's own gold hoard. At the end of June, it held $11.7 billion worth of gold at the official value of $42.22 an ounce. At world market prices it was worth nearly four times as much.

In terms of legal restrictions and international agreements, the U.S. could sell any or all of its gold on the free market. Selling any large quantity, however, would drive down the free-market price and probably bring a howl from some other nations which hold large quantities of gold as official monetary reserves, including Italy and France.

On the other hand, U.S. Treasury officials are concerned about the trade implications of a sudden large jump in demand for gold here. In normal years, between $500 million and $1 billion worth of gold is imported into the U.S. for artistic and industrial purposes. Since there is very little gold produced here, any added demand would mean higher imports.

If the jump in demand was large enough, say officials, they might consider selling gold from official reserve stocks just to keep the balance of payments from worsening.

There are no such plans at the moment. In fact, no one is quite sure how the government would go about selling gold. It might take the route it did when it sold off its silver stockpile after it eliminated the "silver certificates"—greenbacks backed by silver—and took the silver out of coins.

Then, the General Services Administration simply announced an auction of a certain amount of silver and asked for bids.

There already are many ways an investor can speculate in one market or another: commodity futures, stocks, bonds, real estate, or what have you. Only one thing is certain about lifting the ban on gold ownership: There will be lots of ads reminding investors that gold has quadrupled in value in less than three years.

WISER'S INTERNATIONAL INTRIGUE.

From London: We took the finest British gin and made a perfect Canadian copy. So dry, so crisp, it's obviously Wiser's International Dry Gin.

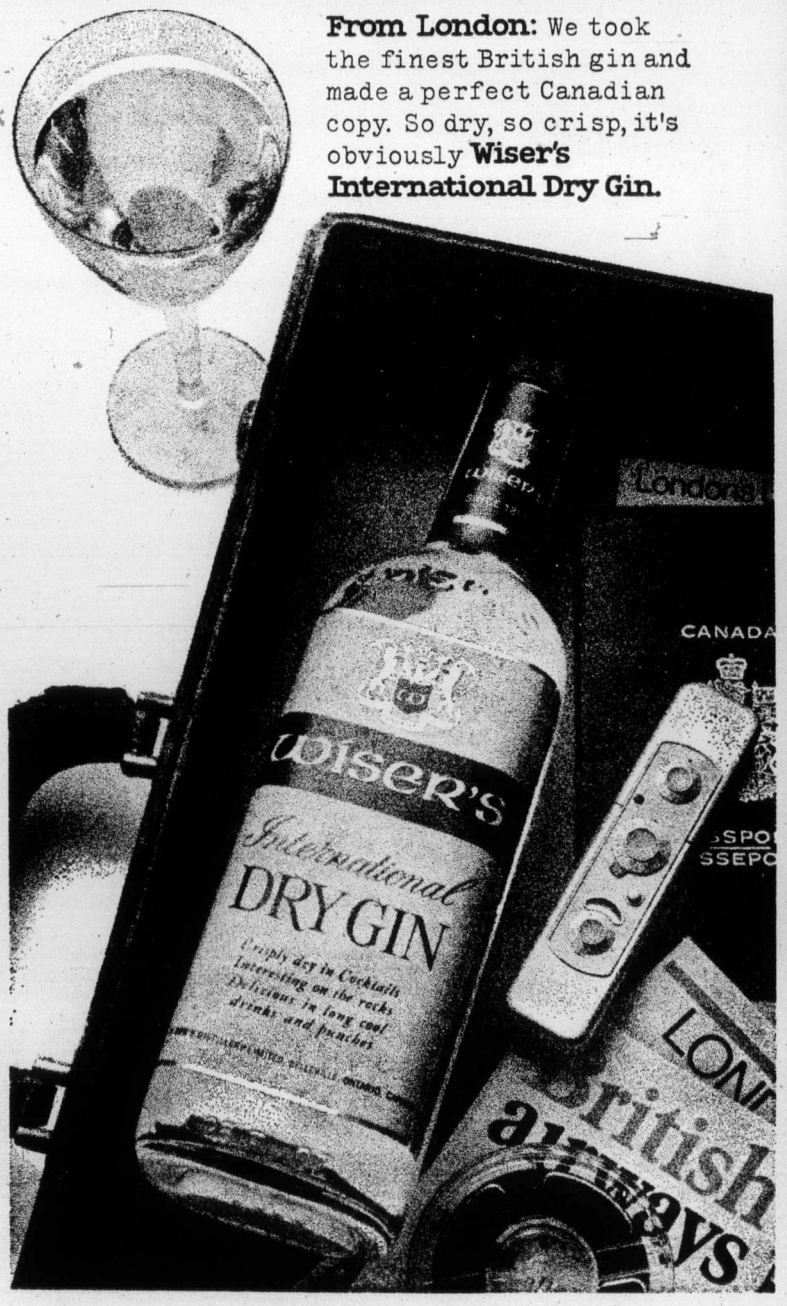

Profits up, economy stagnates

continued to show strong growth, up 7 per cent in the second quarter following 6.6 per cent in the first.

A significant portion of the higher profits resulted from turning over inventories at rising prices.

Preliminary information indicated greatest profit gains were in textiles, primary metals, transportation equipment, petroleum, coal, mining and electrical products industries.

Farm incomes also were sharply higher.

Meanwhile, one of Britain's most reliable forecasting organizations predicts Canada's impressive economy will continue to grow but the rate of growth will decline next year.

The National Institute of

From Page 1

Economic and Social Research says the real growth rate of the Canadian economy for this year is likely to be about 5.5 per cent, compared with a rate of 7.5 per cent since the third quarter of 1972. And next year growth might not exceed 4 per cent.

In Toronto, John Diefenbaker said Thursday that the Liberal government's failure to act on inflation and labor problems is leading Canada toward a depression within six months.

"Today the government of Canada has virtually abdicated," the former prime minister said at a news conference. "I'm fearful of the future of Canada in the next six months."

He added that "the collapse of the stock market bears a significant resemblance to what happened in 1929" — the stock market collapse that ushered in the depression.

From Page 1

Grits

from Tory to Social Credit ranks.

Paskin said he had been disenchanted with the Liberal party at both provincial and federal levels for about a year and a half, shortly after the fourth-place finish in his riding of Liberal candidate Daniel Clements in 1972.

Paskin was his campaign manager.

"Bill Bennett and the Social Credit Party are the only viable alternative to a socialist government," Paskin said. "They are the only group with a hope of returning responsible government to B.C."

Haddock, who ran on the provincial Liberal ticket in 1966, in a formal letter to Bennett said he now feels an "obligation to join your party. It seems to me it is the only free enterprise party with enough public support and unity to defeat the present government."

Liberal Leader Anderson said the announcement "didn't startle me. I can assure you I didn't fall to the floor stricken."

Anderson, interviewed from Vancouver en route to Victoria, said he just couldn't get worked up about the latest defection.

"I don't see that it's my job to just defeat Barrett," he said. "If we just want to defeat him we should call in the army. I see my responsibilities as building a suitable alternative and that's what I'm going to continue to do."

happy birthday to us!
come and help us celebrate our
5TH Anniversary Sale
OPEN 10 A.M.- 9 P.M. EVERY NIGHT INCLUDING SUNDAY
mandel FLOOR COVERINGS
ON DOUGLAS OPP. WOODWARDS
382-8276

SQUAMISH-LILLOOET OUTDOOR RECREATION STUDY

Written Submissions Solicited from the Public on the Recreational Facilities and Potential Within the Study Area

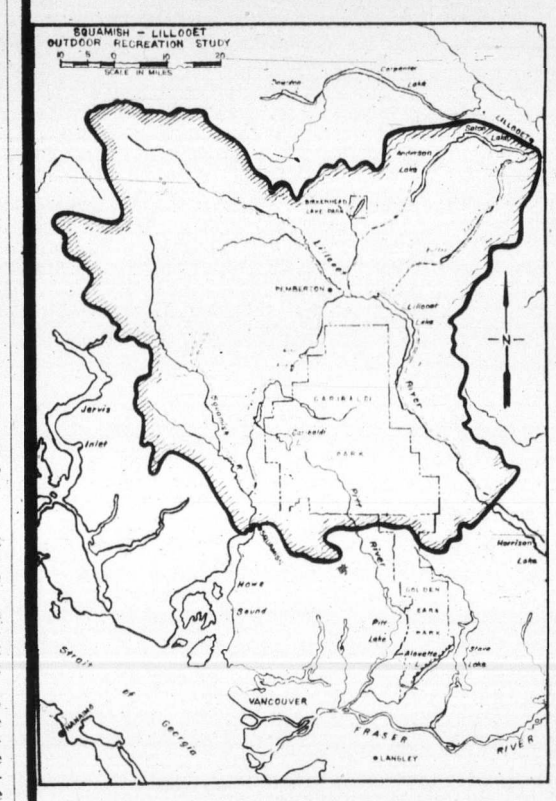

The public is invited to participate in the study taking place of the outdoor recreational potential of the Squamish-Lillooet area by making written submissions regarding the summer and winter recreational opportunities and overall recreational resource of the study area. Submissions containing information concerning area and site development potential, needed facilities, conservation, resources, recreation land use conflicts, management alternatives, and associated topics will be welcomed. Submissions must be received by September 28, 1974, and may be sent to:

Squamish-Lillooet Outdoor Recreation Study,
Department of Recreation and Conservation,
Provincial Parks Branch,
Parliament Buildings,
Victoria, B.C. V8W 2Y9.

To assist groups or individuals who may wish more information about the study and its aims, offices will be established at the following location on the dates specified. The offices will be open from 9 a.m. to 1 p.m., 2 p.m. to 6 p.m., and 7 p.m. to 9 p.m.

Squamish — Squamish Times Office — August 30, 31, September 1, 2.
Alta Lake — Alta Lake Provincial Park — September 6, 7, 8, 9.
Pemberton — Community Hall — September 13, 14, 15, 16.
Lillooet — Community Hall — September 20, 21, 22, 23.

PROVINCIAL PARKS BRANCH

Department of Recreation and Conservation,
Parliament Buildings,
Victoria, B.C

BUS STOP

SUPER SALE
MONEY SAVERS

Bus Stop has lowered prices LOWER than ever. Now's your last chance to pick up the greatest values ever. Shop early for best selection.

SLACKS
Last chance to buy these slacks made of wool and polyester. All slacks are in today's styles of plains and patterns.
Reg. to 25.00. Each ..... $8 2/$15

JEANS
Pre-washed jeans in demin. Limited quantities. Sizes 28-32.
Reg. 12.95 ..... $1.49

SPORT JACKETS
Polyester and wool sport jackets in high fashion styles of today. Plains and checks.
Reg. to 55.00 each
AS LOW AS, Each $20

JEANS
Denim and brush denim jeans in high-rise and western styles. All sizes.
Reg. to 15.00 ..... $5 2/9.50

SUITS
With today's inflated suit prices this has to be the greatest value in town. 2 or 3-Piece suits in fabrics you'll like.
Reg. to 100.00
AS LOW AS, Each $39

SHIRTS
Plain shades and patterns by Applebee and Chauvin. High fashion — excellent value.
Reg. to 16.00. Each. $7.77 2/14.00

LEATHER JACKETS
High fashion leather jackets — some reversible, some fully lined. All are top quality skins.
Reg. to 125.00. FROM $58

SWEATERS
Vests and long sleeves in V necks and crew necks.
Reg. to 13.00, Each $5 2/9.50

BUS STOP

1316 DOUGLAS ST.
388-9424
OPEN FRIDAY 'TIL 9 O'CLOCK
CHARGEX MASTERCHARGE AND AMERICAN EXPRESS WELCOME

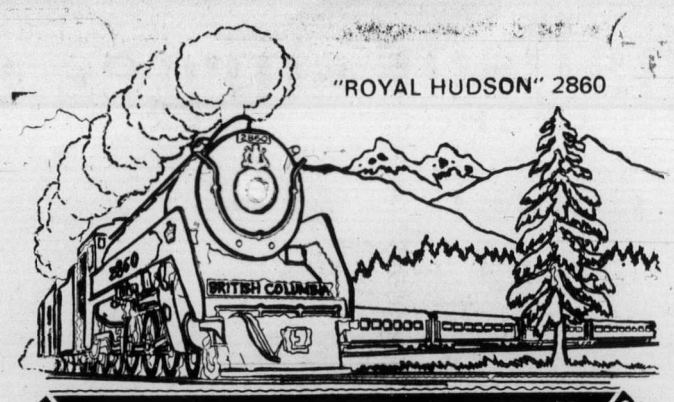

BRITISH COLUMBIA RAILWAY

GASTOWN BRITISH COLUMBIA

Woodward's
Coins & Stamps
Mayfair Centre
Main Floor

Silver Bars

Now available for the first time at Woodward's—Silver bars struck locally on the Lower Mainland by the brand new Western Mint, Inc.

Two Brand New 1 Troy oz.—.999/1.000 Fine Silver Bars. Limited to 5,000 Bars of each series—each one individually numbered and stamped .999 Fine Silver.

ROYAL HUDSON STEAM TRAIN No. 2860
An exact replica of the British Columbia Railway "Royal Hudson" Steam Train No. 2860 now travelling daily between North Vancouver and Squamish. Proof-Like finish and limited quantity. (1st in a series of great Canadian Steam Transportation.) Limited to 5,000 copies.
Sale Price, each $11.99
(Drawing of train by commissioned artist Robert Banks)

GASTOWN BRITISH COLUMBIA
An exciting souvenir of Vancouver's Gastown—again limited to 5,000 copies and proof-like condition.
Sale Price, each $11.99

ALSO AVAILABLE: The following 1 Troy oz. .999/1.000 Fine Silver Bars minted at Western Mint and limited to 5,000 each are also available for the collector. Again, each bar is individually numbered.

100TH Anniversary 1974 RCMP in Alberta
The officially sanctioned bar of the Government of Alberta-RCMP Century Celebrations Committee.
Sale Price, each $11.99

Wildlife Series
The first two bars are now available in the continuing series of Canadian Wildlife Silver Bars.
Big Horn Sheep and Mountain Lion, No. 1 and No. 2 in a continuing series.
Sale Price, each $11.99

Yukon—Home of the Klondike
The official emblem of the "Yukon—Home of the Klondike" on this silver bar.
Sale Price, each $11.99

Plain Silver Bars
Western Mint's plain 1 troy oz.—.999/1.000 Silver Bar—Both for the speculator and collector.
Sale Price, each $10.99
(No provincial sales tax on this bar only)

Again—all bars are manufactured and struck by the Western Mint, Inc. of British Columbia. All bars are 1 troy oz. .999/1.000 fine pure silver. All bars, (except the plain silver bar) are limited to a mintage of 5,000 and are all individually numbered.

Start now and collect the whole series of the Silver Bars from Canada's newest mint.

Mail and phone orders accepted. (Mail orders use handy form). B.C. Residents please add 5% sales tax.

ORDER FORM

Woodward's COINS and STAMPS

MR. MRS. MISS ☐☐☐ _____ ☐ C.O.D.
ADDRESS _____ ☐ Money Order or Cheque
CITY _____ PROVINCE _____ Account No. _____

QUANTITY	DESCRIPTION	PRICE	TOTAL
		5% TAX	
		GRAND TOTAL	

Clip and Mail to: Coin & Stamp Department, Woodward's Stores Ltd., 101 West Hastings Street, Vancouver, B.C.

Coins & Stamps,
Mayfair Centre, Main Floor

Woodward's

Woodward's Mayfair Phone 386-3322, Cobble Hill, Duncan, Ganges, Gulf Islands, Jordan River, Port Renfrew, Zenith 6544 (toll Free). Store Hours: 9:30 a.m. to 5:30 p.m. Evening Shopping Thursdays and Fridays 'till 9:00 p.m.

Girl-friend testifies

Gangland man officer's friend

MONTREAL (CP) — The former girl-friend of RCMP Constable Robert Sampson told a fire commissioner's inquiry Thursday that she and the constable had social contacts earlier this year with a business associate of William Obront, described in Quebec Police Commission testimony as a leading underworld figure.

Ginette Bechand told the inquiry into a July 26 bomb explosion that she and Samson met Camille Gervais, his wife and children during a trip to Morocco last spring.

She said the RCMP officer lent Gervais money to buy a bottle of liquor during a stay in Paris on the way home and "after we returned we went for dinner with them several times."

When asked if her former boy-friend had "underworld" connections, she said: "He never told me about his work. I knew that his job required that he not mention anything about it."

In earlier testimony, Leo Robidoux, chauffeur for Obront, a meat wholesaler described as an underworld leader in testimony before the Quebec Police Commission inquiry into organized crime, said he met Samson two years ago through a neighbor. He said the RCMP officer once asked him about Gervais, who bought meat from Salaison Alouette Inc., operated by Obront.

Robidoux said Samson was impressed with Gervais' apparent easy spending.

The RCMP has said Samson is being detained at force headquarters for the duration of the inquiry following his testimony Wednesday.

● NOTICE ●
BLACKTOP DRIVEWAYS
SPECIAL SUMMER PRICES
MADISON PAVING CO.
385-9822
384-0024

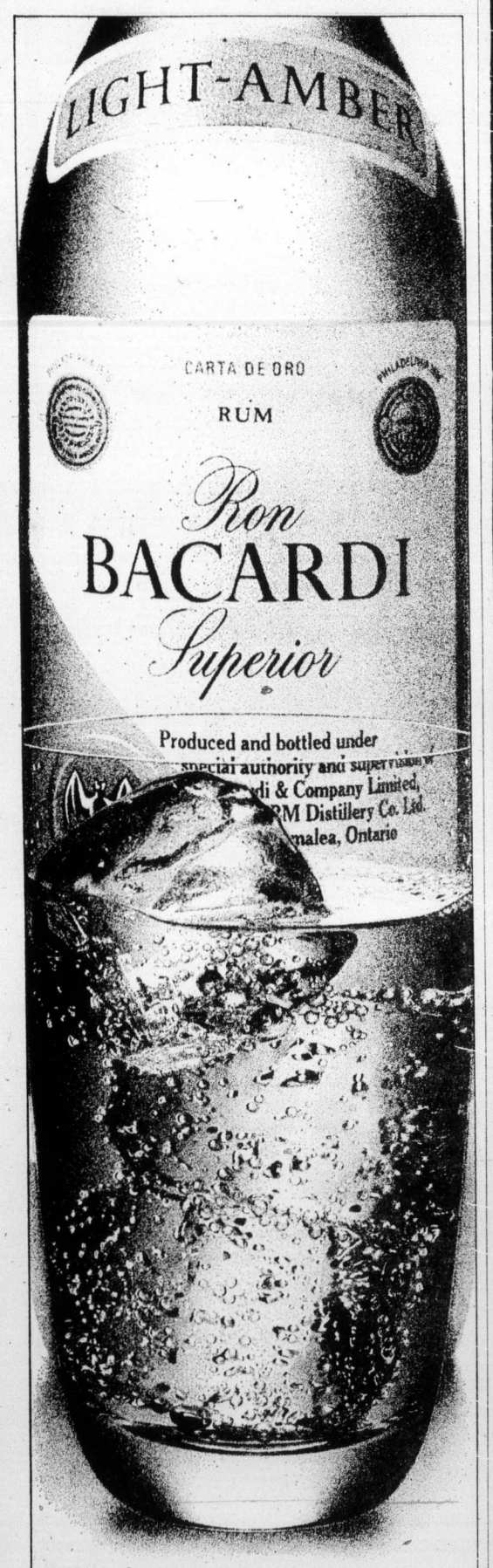

Bacardi and ginger ale. Sparkling move.

Mate any zesty ginger with white or light-amber Bacardi rum for a dry, smooth, exceptionally compatible taste. Either way, it's a beautiful move.

BACARDI rum. Bacardi Rum(s) Produced by Special Authority and Under the Supervision of Bacardi & Company Limited. "Bacardi" and Bat Device are Registered Trademarks of Bacardi & Company Limited. Bottled by FBM Distillery Co. Ltd., Canada.

Let Woodward's give you a helping hand

September is the naturally right time to clean-up for Fall. Take advantage of our special savings to paint upstairs, downstairs and all 'round the house.

Woodward's Interior and Exterior Paint

Sale Price, Gallon 8.99

Whether you're planning to paint one room or the entire house, this is the time you should buy top quality paint supplied to Woodward's by Bapco Paint. We have all the right materials for interior and exterior jobs with a good selection of colors available. Save now at these low prices. Sale, Price, Qt. 2.89

Sale, Gallon 8.99
Sale, Quart 2.89

Woodward's Custom Color
Top quality paint by Glidden. All types of oil or latex. Hundreds of decorator colors to choose from.

Sale, Gallon 8.99
Sale, Quart 2.99

Glidden Spred Satin Latex
Smooth, flat, soil-resistant finish. No paint odor. Dries in 30 min. Easy to clean up with warm water.

Sale, Gallon 10.49
Sale, Quart 3.19

Glidden Spred Semi-Gloss Latex
Excellent for areas requiring a washable, scrubbable finish. Choose from hundreds of decorator colors.

Sale, Gallon 10.49
Sale, Quart 3.19

Polyurethane Florenamel
Glidden's crack and mar-resistant enamel, impervious to mud, dirt, grime or grease. 4 colors.

Sale, Gallon only 8.88

General Paint Stain
Solid and semi-transparent to color and seal. 5 colors and white, plus 30 custom-mixed colors.

Sale, Gallon only 6.49

Woodsonia Paint
Economy priced good quality paint by General Paint in oil and latex. For interiors and exteriors.

Sale, Gallon 3.39

Exterior Latex Stain
For rough lumber (sheds, fences, etc.). Quick drying, easy to apply. In red, green or brown.
Woodward's Paint, Main Floor

Use your Woodward's Charge Card to buy your needs now!

If you don't already have an account, visit or phone any Woodward's Credit Office and arrange a plan to suit you.

Charge it!
Remember to use your Woodward's Account Card and buy all your painting materials now while they are on sale. Visit or phone Woodward's Credit Office.

OPEN Thursdays and Fridays 'til 9:00 p.m.

Woodward's Mayfair, Phone 386-3322, Cobble Hill, Duncan, Ganges, Gulf Islands, Jordan River, Zenith 6544 (Toll Free). Store Hours: 9:30 a.m. to 5:30 p.m. Evening Shopping Thursdays and Fridays 'til 9:00 p.m. Woodward's will be closed Monday, September 2, Labor Day.

Woodward's

Toronto trading

Quotations in cents unless marked $. z—Odd lot. xd—Ex-dividend. rx-Ex-rights. xw—Ex-warrants. Net change is from previous board-lot closing sale.

Stock	Sales	High	Low	Close	Net Ch'ge
Abby Glen	5050	310	310	310	
Aby Gln w	500	75	75	75	— 5
Abitibi	9618	$10	9⅝	9⅝	— ¼
Abitbi 7½p	z10	$39¾	39¾	39¾	
Acklands	2700	$11⅛	11⅛	11⅛	
Acklnd 2p	100	$12⅞	12⅞	12⅞	— ⅛
Acme Gas	7125	10	8	8	
Acres Ltd	700	$6⅛	6	6	
Acres A pr	z45	$32	31¾	31¾	
Advocate	200	101	101	101	+ 6
Affon Min	2650	315	300	300	—15
Agnico E	3290	$7⅛	6⅞	7⅛	+ ¼
Agra Ind	1550	485	465	470	—15
Ahed M	1000	52	50	50	
Akaitcho	3000	170	160	165	+ 5
Albany	3000	25	23	23	— 2
Alt East G	1975	365	360	365	— 5
Alt G A	10145	$10¾	10¼	10¼	— ¼
Alcan	22991	$28	27½	27½	— ⅜
Alcan pr	z50	$22¾	22¾	22¾	
Algo Cent	900	$10¾	10½	10½	
Algoma St	2888	$25¾	25½	25½	— ⅛
Algon	1200	410	410	410	
Ali-Can B	1000	240	235	240	
Allarco Dv	100	$8⅜	8⅜	8⅜	
Alliance B	2100	$5⅝	5½	5½	
Alminex	1100	440	440	440	—15
Alpa I	11900	$9¾	9⅝	9⅝	— ¼
Alum 4 pr	292	$16	16	16	
Alum 4½ p	2145	$32¼	32¼	32¼	
Am Larder	5000	44	41	41	— 2
Am Bonza	2900	140	130	135	— 5
Am Eagle	1000	65	65	65	+ 2
Am Leduc	9000	4½	4	4½	+ ½
Andres W	150	57	7	7	— ¼
Anglo-ccn	2255	$19½	19	19½	+ ½
Ang CT 4½	z20	$22	21½	21½	
Ang CT 265	z35	$27¾	27¾	27¾	
Ang CT 315	170	$32	32	32	
Ang U Dev	z200	69	69	69	
Aquitaine	1477	$19⅛	18⅞	19⅛	— ⅛
Argus C pr	2775	$9⅞	9⅝	9⅝	— ⅜
Args 260 p	100	$28½	28½	28½	+ 1
Asamera	5350	$7¾	7½	7½	— ¼
Asbestos	100	$17½	17½	17½	
Ashland C	1900	$7	7	7	— ¼
Ashland pr	z50	$18	17¾	18	
Asoc Porc	100	111	111	111	— 1
Atcoa	z50	$12	11⅝	11⅝	— ½
Atl C Cop	z100	43	43	43	
Auto El	285	450	445	45	— 430
Avoca M	500	40	40	40	
Bad Boy	200	390	380	380	—20
Balindery	1000	70	65	65	— 5
Banister C	5300	$5⅝	5½	5½	+ ⅛
Bankeno	7550	200	190	190	
Bank B C	z24	$20¼	20	20¼	
Bank Mtl	9205	$13¾	13½	13½	— ⅜
Bank N S	5250	$32¼	32	32	— ⅜
B Cdn Nat	715	$14½	14	14	— 1
Bary Expl	1000	42	42	42	— 3
Bathst p	z25	$10⅝	10⅝	10⅝	
Baton B	4700	415	410	415	—20
Beavr Eng	500	315	310	310	— 5
Becker B p	400	285	275	280	
Bell Canad	7163	$42⅝	42½	42½	— ⅛
Bell A pr	277	$42½	42¼	42⅜	
Bell B pr	400	$42½	42⅜	42⅜	— ⅜
Bell C pr	195	$25¾	25¾	25¾	
Beth Cop A	1400	$9½	9¼	9¼	— ⅛
Big Nama	2500	15	15	15	
Billtmore I	500	200	200	200	
Billtmo p	268	201	201	201	
Black P A	200	330	330	330	—10
Black PB	5000	340	340	340	—222
Blkwod A	600	375	365	365	— 5
Block Bros	2500	265	265	265	— 5
Bombrder	z8	220	220	220	
Bovis Cor	3400	130	121	125	— 4
Bow Valy	920	$13½	13⅜	13½	
Bralor Res	4100	119	110	117	— 3
BP Can	4310	$12½	12¼	12¼	— ⅛
Bramalea	1200	370	350	350	—15
Brameda	6300	27	22½	22½	—7½
Brascan A	4109	$12¾	12½	12½	— ¼
Brenda M	2200	445	440	440	— 5
BC Forest	211	$10¾	10½	10½	— ⅜
Brinco	27331	$6¾	6¾	6¾	
BC Frest p	180	$31⅜	31⅜	31⅜	— ⅜
BC Sugar A	915	$18¼	18	18	— ½
B Phone	761	$50½	50¼	50½	+ ¼
BCPh 4½ p	z50	$45¼	45¼	45¼	
BCPh 4¾ p	100	$47	47	47	— ½
BCPh 4.84	100	$12	12	12	— ¼
BCP4 6.80	100	$18	18	18	
BCP 7.04 p	100	$17	16¼	16¼	— 2
Brunswk	1800	390	385	385	— 5
Budd Auto	1000	$6	6	6	
Bulora Cor	2100	120	115	115	— 2
Burns Fds	2025	$10	10	10	— ⅛
Bushnell	500	$9¾	9¾	9¾	+ ¼
Cad Frvw	600	$11	11	11	
CAE Ind	1000	$6¾	6⅜	6⅜	— ⅜
Cal Pow	525	$19¾	19½	19½	— ¾
Calmor IB	500	61	61	61	— 1
Calvrt Dle	200	120	120	120	—10
Calvert	3600	16	15	16	+ 1
Camflo	3800	$14⅝	14⅛	14½	+ ⅝
Cam Chib	3200	475	450	450	—45
Camp RL	410	$39	38¼	38¼	+1¾
Campau A	5200	490	460	460	—35
Can Cem L	1400	$9⅝	9⅜	9⅝	
C Geother	2540	55	50	50	— 5
Can Malt A	275	$29¾	29½	29½	— ½
C Nor West	4500	310	285	285	—25
C Perm	21150	$12½	12¼	12½	— ½
CS Pete	7700	218	207	210	—10
CSL pr	300	455	455	455	
C Tung	800	400	385	385	—15
Cdn Arrow	4000	20	20	20	— 4
C Cablesv	300	$9⅛	9⅛	9⅛	— ⅜
C Cable w	600	120	120	120	— 5
Cdn Can A	100	$11½	11½	11½	+ ¼
Cdn Cel	1200	470	450	450	
C Curtis	1500	38	38	38	+ 3
CEx Gas	5870	205	200	201	— 4
CG Invest	700	$16	16	16	
C Homestd	3925	295	290	20	—10
C Imp Bank	3250	$21	20⅝	20⅝	— ⅜
C Ind Gas	1355	$5¼	5⅛	5⅛	
CIL	2100	$20	19¾	19¾	— ¼
C Int Pow	100	$10	10	10	+ ¼
C Lencour	4000	10	9	9	— 2
C Manoir	100	325	325	325	
C Malart	4000	18½	18	18½	—1½
CMarconi	600	285	285	285	
C Ocdental	3325	$8⅛	8	8	
FordCnd a	940	$67	65	65	— 2
FSeasons	850	485	485	485	—15
F Sea A pr	1000	$6¾	6¾	6¾	
Francana	800	$9⅞	9⅝	9⅝	— ⅛
Francan r	9606	10	7	7	— 5
Fraser A	200	$22⅜	22⅜	22⅜	— ½
Frobex	5000	16	15	15	
GH Steel	600	$7½	6¾	6⅞	— ⅜
Gen Distrb	400	$6¾	6⅝	6⅝	— ½
GMC	1070	$37¼	37	37¼	— ¼
Genstar L	465	$16	16	16	— ¼
Gnstar L w	300	400	400	400	
Gesco Dis	400	390	390	390	
Gnt Masct	4813	65	51	65	
Giant Yk	1009	$11⅜	10⅛	11⅜	+ 2
Gibraltar	3350	$6⅜	6	6	— ⅛
Glendale	600	240	235	240	
Goldund M	z200	43	43	43	
Goldray	1500	33	30	30	— 5
Goodyear	z7	$13¾	13¾	13¾	
Gozlan	300	$6¼	6	6¼	+ ¼
Graft G	100	$24⅛	24⅛	24⅛	— ⅜
Granduc	725	173	160	160	—10
Gt Oil Sds	430	$5¾	5¾	5¾	— ¼
GL Nickl	1400	110	110	110	
GL Paper	3500	$17	17	17	
GWest wt	z400	90	90	90	
Green A L	100	125	125	125	
Grev G	200	325	325	325	
Greyhnd	200	$15⅜	15⅜	15⅜	
Guar Trst	1163	$5⅞	5¾	5⅞	+ ⅜
Guard Cap	700	300	300	300	
Gulf Can	1598	$25¼	25	25	— ¼
Gulf Corp	100	$17	17	17	— ¼
Hambro C	300	225	225	225	— 5
H Group	700	335	325	325	—25
Hand Chm	100	350	350	350	— 5
Hnd C A pr	100	450	450	450	+20
Hardee	2000	89	88	88	— 2
Hard Crp A	700	450	440	450	— 5
Hard Crp C	100	450	450	450	—25
Harlequin	200	$12½	12½	12½	
Harris JS	300	385	385	385	— 5
HWood B	1000	49½	49½	49½	—10
Hawker S	7050	465	450	450	—20
Milt Group	1150	180	175	175	—10
Minda	13600	63	60	60	+ 2
ML WWor	100	$15¼	15¼	15¼	— ¼
Moffat A	100	450	450	450	
Molson A	1774	$17⅝	17¼	17¼	— ½
Molson B	z24	$16⅜	16⅜	16⅜	
Mon Life	z50	$27¼	27¼	27¼	
Mtl Trust	1350	$9½	9	9	— 1
Moore	10025	$40¾	40⅛	40⅜	— ⅜
Mt Wright	1500	16	15	16	
Multi-Mi	6000	52	50	50	— 1
Multi Acc	400	345	330	335	+ 5
Murphy	1200	56	53¾	53¾	— ¼
NaChrs I	1700	470	455	455	—10
Nat Drug	300	450	450	450	— 5
Nat Pete	1000	25	25	25	+ 2
N BCook	725	225	225	225	
NBU Mine	2525	295	290	295	
Neonex	5200	140	135	135	— 5
New Cal	1000	20	20	20	+ 2
Newconx	100	365	365	365	—15
N Kel	52000	34½	29	29	+ 1
Newnor	2000	8	8	8	
N Que Ragl	900	290	275	275	—30
NSenator	500	16½	16½	16½	
Noble M	3500	32	30	30	— 1
Noma Ind	200	56	6	6	+ ½
Noranda A	6860	$34½	33¾	33¾	— ⅞
Norbaska	z100	10	10	10	
Nordair L	1500	270	250	250	—35
NC Oils	700	310	305	305	— 5
N Canada	1500	49	45	49	— 7
NCtrl Gs	13524	$10	10	10	
Nor Ctl B p	525	$18	18	18	— 1
Nor Ctl w	900	180	175	175	
Nor Elect	z98	$22	21⅞	21⅞	
Northgat	3100	435	385	400	—30
Northld	2000	13	12	12	
NS Savngs	100	$12¼	12¼	12¼	—1¾
Nowsco W	100	450	450	450	
Nudlama	4850	85	80	81	— 4
Numac	z200	$9¾	9¼	9¼	
Nu-Wst A	4656	$5⅛	5	5	
N WFin	1000	95	95	95	— 5
Oakwood P	4600	88	82	82	— 8
Ocdentl Pt	5105	$8⅛	7¾	7⅞	— ⅜
Ocelot Ind	1100	400	380	400	+ 5
Orchan	300	375	365	375	+20
OS Find	350	55	495	495	— 5
Oshawa A	200	$5⅛	5	5	
Pac Copper	2000	83	83	83	— 2
Pac Pete	1400	$17⅝	17⅜	17⅜	— ¼
Pac West A	265	$13⅜	13⅜	13⅜	
Pac WA A p	z50	$52⅞	52⅞	52⅞	
Page Pet	3000	110	100	100	—10
Pamour	7050	$13½	12¾	13⅛	+ ¼
Pancana I	4000	90	90	90	
PanCdn P	625	$8¼	8⅛	8⅛	
Pan Centr	200	125	125	125	+ 5
POcean	10399	$8⅝	8¼	8⅜	
Patino N V	710	$20⅜	19⅝	20⅜	+ ¾
Pe Ben O	450	325	300	320	— 5
Peel Elder	400	$11	11	11	—1⅞
Peerless	900	405	405	405	
Pembin A	400	230	230	230	
Pembin B	100	225	225	225	—30
Pennant	500	95	95	95	— 5
PDept S	100	460	460	460	—10
P Jewl A	100	400	400	400	
Petrofina	1034	$18¾	18	18	—1⅛
Petrol	850	121	120	120	
Petto Oils	400	325	320	325	
Phillips Cb	500	$10⅝	10⅝	10⅝	
Pick Crow	3191	41	37	40	— 1
Pine Point	635	330	29¾	29⅞	— ⅛
Pinnacle P	2600	21½	21½	21½	+2½
Place G	600	25	25	25	— 2
Placer	4500	$16	15½	15½	— 1
Pow Corp	540	$9½	9½	9½	— ⅛
Pow C Spr	700	59	9	9	— ¾
Precamb	z200	46	46	46	
Preston	520	$10⅞	10½	10½	— ½
Price Co	4010	$12⅛	11⅞	11⅞	— ⅛
Pure Silv	5900	160	145	155	
Qasar Pet	1700	180	150	150	—50
Que Mag	3000	15	14	14	+ 1
Q Mattgmi	3500	41	37	41	+ 4
QSturg	12883	57	61⅛	7	+ ¾
Quenswer	600	170	167	170	
Radiore	1000	20½	20½	20½	+1½
Ram	1000	190	190	190	
Ranger	1200	$16¼	15⅝	15⅝	— ½
Rnk Org A	1700	305	290	290	
Rayrock	700	82	82	82	— 6
Readers D	300	59½	9½	9½	+ ¼
Realty B w	z100	61	61	61	
Reed S A	22900	$5½	5¼	5½	
Reeves	1000	55	55	55	
Reichhold	250	$22	22	22	— ½
Reich wt	600	$12	11½	12	— ½
Reitman	100	59	9	9	— ⅛
Reitman A	105	$6⅞	6⅞	6⅞	— ⅛
Repub Res	3000	36	35	36	+ 4
Res Servic	800	170	170	170	
Revelstk	806	56	57⅛	6	
Revelstk p	z20	$13¼	13¼	13¼	
Revnu Prp	8700	89	85	86	— 4
Rio Algom	2079	$27	26⅞	27	+ ⅛
Riv Yarn A	200	475	475	475	—25
R Little	1100	255	250	255	+ 5
Rolland	100	$7½	7½	7½	— ½
Roman	7400	$8½	7¾	8¼	— ⅜
Ronald Fd	800	$17¼	17½	17½	— ¼
Ronyx Cor	z200	92	92	92	
Rothman	125	$9⅛	9⅛	9⅛	— ⅞
Rothmn zp	5200	$12⅛	12	12	— ⅛
Rothmn w	500	150	150	150	—25
Royal Bnk	5255	$27⅜	27	27	— ⅜
Royal Tr A	2425	$18	17⅝	17⅝	— ⅜
Russel A	4795	$14⅞	14¼	14¼	
Russl H p	250	$57	57	57	—20
Ryanor	5000	6	6	6	
Savvette	400	205	200	200	
Schneid b p	185	58	8	8	
Scintrex	500	110	105	110	
Scot Yor k	2050	173	167	167	— 7
Scot Lasal	800	115	115	115	+ 5
Scot Mis pr	250	$11⅝	11⅝	11⅝	
Scotts	300	55	490	5	
Selkirk A	7800	$11	11	11	
Shell Can	6417	$13¼	12½	12½	— ⅞
Sheperd P	100	200	200	200	
Sherritt	4705	$8⅛	7¾	7¾	— ⅜
Siebens	1650	58	7¾	7¾	— ¼
Sigma	250	$34	34	34	
Silvmg	3000	22	22	22	— 2
Silverwd A	128	$9¾	9¾	9¾	+ ¼
Simpsons	7575	$6⅜	6¼	6¼	
Simpson S	535	$9⅜	9¼	9¼	— ¼
Sklar M	300	280	275	275	—20
Skiad F W	160	105	105	105	— 3
Skye R	10700	190	180	190	—15
Skyline H	2000	250	245	245	—15
Slater Stl	150	$10	10	10	— ⅛
Slater 6 pr	250	$14¼	14¼	14¼	
Slat W Can	600	430	420	420	—10
Sogepet	1400	160	160	160	
Southm A	z125	$23	23	23	
St Brodcst	2500	$6¼	6⅛	6⅛	— ⅜
Stand Ind	150	$7½	7½	7½	— ⅛
Stelco A	7966	$27⅞	27⅜	27⅜	— ⅜
Steep R	4860	124	116	116	— 9
Steetley I	550	$13	13	13	
Steinbg A	151	$17½	17½	17½	
Sud Cont	1000	68	68	68	+ 3
Sullivan	1420	235	225	225	— 5
Sundale O	2500	430	415	415	—10
Systems D	835	400	380	380	—10
Teck Cor A	750	275	265	275	+10
Teck Cor B	1766	250	240	250	+10
Tele Cap A	z50	$5¼	5¼	5¼	
Texaco	620	$33	32¼	32¼	— ¼
Txsglf	18625	$26½	26	26	+1½
Texore	5000	16	15	15	— 1
Thd CGinv	100	$11⅞	11⅞	11⅞	— ⅞
Thom N A	600	$9⅞	9¾	9¾	
Tombill	z100	70	70	70	
Tormex M	100	130	130	130	+ 5
Toromont	200	215	215	215	
Tor Dm Bk	1322	$32⅜	32	32	— ½
Tor Star B	350	$10⅛	10⅛	10⅛	— ⅜
Total Pet	6915	$5¾	5½	5¾	
Total P A p	800	$11½	11½	11½	— ⅛
Traders A	7744	$9⅛	8½	8⅜	— ⅝
Trader A p	z50	$19⅛	19⅛	19⅛	
Trader B p	200	20	20	20	
Trnsair	1100	180	170	170	—10
Trnsair w	4500	30	30	30	
Tr CGlass	700	425	425	425	
TrCan PL	7836	$8⅝	8⅜	8⅜	
TrCan A pr	277	$46¾	46	46	
TrCan B pr	194	$28	28	28	
TrCan C pr	2400	$30	29¾	29¾	—1¼
TrCan PL w	z10	75	75	75	
Tr Can Res	4200	66	65	65	
Trans Mtn	2825	$12⅞	12½	12¾	
Trans PPL	300	$13	13	13	
Tribag	6500	32	30	30	—2½
Trimac	200	340	340	340	—20
Trizec Crp	z10	$17⅜	17⅜	17⅜	
Trizec w	z500	35	32	32	
Turbo R	1500	65	65	65	— 1
Ulster Pet	2000	71	69	69	— 1
Ultramar	500	325	325	325	
Unicorn F	2000	140	135	135	—15
Un Carbid	1500	$18¾	18½	18½	— ¼
Un Gas	4583	$7¾	7⅝	7¾	+ ⅛
U Mining	1000	35	35	35	— 1
Union oil	350	$7½	7½	7½	
U Asbesto	820	260	250	250	—10
U Can	22585	$10¾	9¾	10	— ½
Un Fn Mgt	500	150	135	135	—20
U Keno	1340	$7⅜	7⅛	7½	+ ⅜
Un Reef P	1000	10	10	10	— 1
U Siscoe	7200	305	285	290	—15
Un Tire	300	250	250	250	— 5
Un Trust	z25	440	440	440	
Un Tr r	z100	2½	2½	2½	
Un Wst OG	1500	85	85	85	
Univr Gas	200	190	180	180	—15
U Sections	200	325	325	325	
Upp Can	2000	150	140	149	+ 9
Van Der	8500	440	435	440	
Van Ness	600	235	235	235	+ 5
Vencap	1500	90	85	90	—10
Versatile	800	400	380	380	—25
Versati A	600	390	385	390	—10
Vestaron	100	59	9	9	— ½
Vic G Tr	22	$19	19	19	
Villicentre	100	300	300	300	
Voyagr P	1700	315	310	310	—25
VS Serv A	300	300	300	300	—10
Vulcan Ind	1100	480	475	475	
Walax A	200	59¾	9¾	9¾	
Walk G WA	1140	$35½	35⅜	35½	
Warn Can	500	$6⅜	6⅜	6⅜	— ⅛
WC ICan	200	$9	9	9	3
Weldwod	1275	$8¼	8	8	— ⅜
Westburne	100	$8⅜	8⅜	8⅜	— ⅛
Wbur A p	100	$26	26	26	—1¼
Wcoast Pt	2670	235	230	230	—20
WPet A p	195	$13⅞	13⅞	13⅞	— ⅛
Westcost	300	$17	17	17	
Wcoast w	8540	135	120	120	—15
Westeel	1280	$18	17⅝	18	+ ¼
W Decalta	3550	415	400	415	+15
West Mine	1900	225	216	222	— 3
Westnhse	450	$16	16	16	— ½
Westmill	750	$6½	6¼	6½	+ ⅛
Weston	575	$23½	23	23⅜	— ⅛
Wstn 4½p	z70	$46	45¾	45¾	
Whithorse	4324	295	280	290	— 5
White P A	200	16	16	16	+ 1
Whonok A	300	390	385	385	+15
Wilco	6000	13	13	13	—1½
Willroy	2127	180	175	180	
Winco S	1050	440	440	440	—25
Windfall	2000	10	10	10	
Woodreef	z1000	9½	9½	9½	
Woodwd A	900	$20⅜	19½	19½	—1½
Wr Harg	z15	140	140	140	
Yk Bear	500	220	216	220	
YR Prop	100	$9¼	9¼	9¼	+ ¼
Yukon C	4500	90	85	87	+ 7
Zellers	1000	$4⅞	4½	4⅞	+ ⅜
Zulapa	2000	12	12	12	— 2
Trust Units					
BBC R wt	z30	85	85	85	
BM-Rt un	300	$9⅞	9¾	9¾	— ¼
BM-RT wt	2060	95	90	90	— 5
C Perm un	350	58	8	8	— ½
Heitman u	2270	$6¼	6	6	— ⅛
Heitman w	1980	59	59	59	— 3
T DRlt un	250	$21⅝	21⅝	21⅝	+ ⅛
TD Rett w	2400	195	175	175	—20

★ ★ ★

Primary Distribution

The shares of the following companies may be considered as being in primary distribution through the facilities of the Exchange pursuant to a Statement of Material Fact.

e— previousley issued shares.

Jelex	4000	11	11	11
Norlex	4500	22	21	22
+ 1				

Oils slide continues

TORONTO (CP) — The Toronto stock market's western oil index fell for the 12th consecutive session Thursday and hit its lowest level since July 24, 1970. Trading in all sectors was light.

The Toronto Dominion Bank said 1974 third-quarter balance of revenue was higher than in the corresponding period last year but shares fell ½ to $32, a low for the year.

Canadian Tire Corp. Ltd. reported higher profit in the first half compared with the corresponding period in 1973 and raised its quarterly dividends by one cent to eight cents. Class A stock rose 1⅛ to $33⅜.

Ford Canada lost 2 to $65, Dominion Bridge 1¾ to $38¼, Woodward Stores A 1⅛ to $19½ and Petrofina Canada 1½ to $18.

Placer was down 1 to $15½, McIntyre ½ to $27 and Hudson Bay Mining A ½ to $16½.

United Canso fell ½ to $10, Ranger ½ to $15⅝ and Quasar Pete 50 cents to $1.50.

Texasgulf gained 1½ to $26, Dome Mines 3 to $54½, Giant Yellowknife 2 to $11⅞ and Quebec Sturgeon ¾ to $7.

CLOSING AVERAGES

154 Industrials	165.20	— 2.24
12 Golds	462.37	+24.50
29 Base Metals	68.50	— 1.24
19 Western oils	147.64	— 1.21

Volume 1.7 million.

ACTIVE STOCKS

Vol		Close	Chge
27331	Brinco	6¾	
25960	Cdn Pac	12⅛	— ½
22991	Alcan Alum	27½	— ⅜
22900	Reed Shaw Osler-A-	5½	
21150	Cda Permanent	12½	— ½
19910	IU Intl	10⅝	— ¼
18625	Texasgulf	26	+ 1½
14135	Massey-Ferguson	12⅞	— ⅛
13524	Nrthrn%Cent Gas	10	
12392	Imperial Oil-A-	27¾	— ⅛

Mines and Oils

52000	New Kelore	.29	+ .01
50350	Chemalloy	1.29	+ .12
22585	Utd Canco	.10	— ½
22000	ISO Mines	1.00	— .02
15750	Cons Prof	.62	+ .06

GROUP AVERAGES

Banks	249.84	—4.18
Beverages	283.47	—6.85
Chemicals	124.96	—2.05
Communications	322.48	—1.64
Construction mat	133.42	—2.85
Food process	281.32	—2.07
Gen manufacturing	143.97	—1.38
Industrial mines	113.48	—1.63
Merchandising	294.61	—0.62
Oil refining	199.48	—3.30
Paper-forest prod	107.89	—0.92
Pipelines	138.03	—1.48
Real estate	150.63	—2.07
Steels	204.38	—1.36
Trust and loan	186.01	—1.43
Utilities	132.19	—0.19
Miscellaneous	104.65	—2.26

Up 0; down 17.

BOX SCORE

	Thurs.	Wed.
Issues traded	688	659
Advances	107	166
Declines	348	289
Unchanged	233	204
New highs	1	3
New lows	168	162

Gold

LONDON (AP) — Closing prices in U.S. dollars an ounce: London $154.50; Paris — $157.43; Frankfurt — $154.87; Zurich — $155.00; Hong Kong — $150.18; Beirut — $4,933 a kilo.

Silver

Closing spot price in the Victoria area $4.10 U.S. bid and 4.30 asked, per troy ounce. Previous day 4.20 and 4.40.

Money

U.S. FUNDS

Purchase price of U.S. funds in Victoria area .9825 with .9830 for travellers cheques and .9725 for coins. Selling rates .9930 for cheques and.9935 for cash.

At Montreal

U.S. dollar	.98 31/50	—4/25
Pound sterling	2.28 7/10	—77/100

At New York

Canad

Safety bags now $300

DETROIT (UPI) — General Motors Corp. Thursday said its optional air bag safety system will cost $300 on its 1975 models, an increase of $75 over the price it charged for the slow-selling item on '74 models. GM has been offering the air bags on its full-size Buicks, Oldsmobiles and Cadillacs since last December, but has produced just 5,500 air bag-equipped cars. It is the only company offering the new safety system to customers.

Oil funds to expand PWA

CALGARY (CP) — The Alberta government will use oil and gas revenues to expand Pacific Western Airlines into an international air freight carrier, a letter from Premier Peter Lougheed to members of the Progressive Conservative party reveals.

The letter, obtained by the Calgary Albertan, says the airline, which the Lougheed government purchased two weeks ago, had an international air freight charter before the takeover but did not have the capital to utilize it.

"We feel that our capital funds from the sale of depleting natural resources can best be used for overcoming Alberta's transportation limitations," said the letter.

The letter says "there are tremendous possibilities for global freight operations" using government money, particularly in opening up new markets for agricultural products and the importing of parts and equipment for industry.

Lougheed defended the takeover against criticism that it goes against the party's free enterprise philosophy by saying that large corporations sometimes act against the interests of Alberta, particularly when their activities include "'buying out or forcing out new small competitors."

He added "in philosophical or pragmatic terms we do not view Pacific Western Airlines as free enterprise."

The letter says the airline, the third largest airline in Canada, has to compete against only two companies, Air Canada and Canadian Pacific, while operating under strict government regulations.

He said one major reason for the takeover was to preserve Alberta's position as a supplier to the north.

"To lose out to British Columbia as the staging area for northern development would be a serious setback to Alberta's future prosperity," says the letter.

BOOK NOW . . .
Banquets, Receptions, Parties, etc.
from 25 to 1100 people
STARDUST
385-1031

WELCOME to VICTORIA

Happy times are just ahead in this dignified country home. Set on 1½ acres of fully landscaped property with a sparkling trout stream, it retains it's seclusion, and yet is close enough to the city to make commuting practical. Asking $65,500. Make an offer!

STEVE SIMPSON 642-3419 Anytime
TOM EVANS 388-6275, Local 485

DRL DOUGLAS REALTY LTD.
385-8784

FOR SALE

50 choice ½-acre lots situated around picturesque 18-acre man-made lake located just 14 miles north of COURTENAY, B.C., on Highway 19. Turn left onto McCauley Road for 4 miles.

ENJOY:
—mountain view
—lake well stocked with fish
—park area
—free membership in recreation club
—no modular homes allowed

Starting $7,995.00—Terms Available

For further information, phone Victoria 388-9181

business
george gibson

Tucked in with all the bad news for lumber manufacturers and exporters that seems to be their ration these days is the more cheering fact (for them) that the Canadian dollar and the U.S. dollar are getting back a bit closer to par.

The U.S. dollar has strengthened abroad in the past two weeks and the Canadian counterpart has been dipping. It got down to $1.01.46 briefly on Tuesday vis a vis the U.S. currency, its lowest since it climbed above it last January.

Canadian export lumber is sold in the U.S. in their dollars and a slight difference can mean $4 to $6 per thousand board feet in net revenue, the companies claim.

Last May the Canadian dollar was at a 4 per cent premium against the U.S. Some money market experts say that the weakening Canadian currency is a reflection of the deteriorating foreign trade balance.

□

The era of the article is upon us. Rock music groups call themselves such names as The Grateful Dead. Football teams come up with The Portland Storm, and more. Good old Hudson's Bay Company felt it necessary to call itself The Bay.

Now Canada Permanent Mortgage Corporation and its subsidiary Canada Permanent Trust Company has adopted a new symbol and logo and will be known as the Permanent, with a lower case P.

□

BEST BOOK BUYS — The Canadian investor's "bible" now comes in two volumes. The Financial Post's 48th annual edition of Survey of Industrials costs $8 per volume or $13.95 for the set. Last year's single volume (with more pages) cost $10. FP has listed all the manufacturing companies in one volume with sales and service firms in the other. The list of private companies' results has now grown to almost 600 and is in the first volume . . . The Canadian Mines Handbook ($10) points out that there are mines in Canada other than in B.C. where it claims exploration is being curbed by government action. The handbook details mines suddenly active in the Yukon, Northwest Territories and Nova Scotia.

□

TRAVEL BUSINESS — There's a guide for everything these days. Worldwide Yacht Charter and Boat Rental Guide of Grosse Point, Mich. reports a recession compared to a hurricane has ripped through the Virgin Islands, sinking many loosely-anchored yacht charter businesses. The guide, however, points out that the eventual result will be that well-organized businesses will prosper in 1975 because yachters, no longer thrilled with the idea of ownership, will turn to charter firms for their annual cruises . . . And in Britain, where a really big travel and shipping firm, Court Lines, has gone bankrupt, holidaymakers read ads in their national newspapers last week that asked "Are your holiday plans in jeopardy? If so, why not take a really reliable, restful, relaxing, away-from-it-all holiday in Ireland?" Why not indeed. Eire is one of the few countries where a bargain holiday exists.

Oil producers cutting back —less needed

EDMONTON (CP) — Oil production in Alberta is expected to dip below potential next month, the chairman of the Alberta Petroleum Marketing Commission said Wednesday.

Wayne Minion said production is being reduced to match reduced demands. The reduction would be about 150,000 barrels from the rated capacity of 1,690,000 barrels a day, which would cost the province about $1 million a day.

When demand falls below supply the board pro-rates the oil among producers requesting it. Such action has not been required since last year when members of the Organization of Petroleum Exporting Companies (OPEC) cut back on expansion plans in order to drive up world prices.

Last year's reduction came when demand was increased sharply in Europe, Japan and the United States. It coincided with Arab embargoes on petroleum exports because of the Middle East conflict, so American production had peaked and that country could not take up the slack.

Minion said the new projection, based on reduced applications from American companies, happened because the National Energy Board has no power to force firms to take up all their allocations.

Minion said the problem could be solved if the energy board would change its method of licensing.

A National Energy Board spokesman said Wednesday that "everybody's tanks are full," but professor Jim Ryan of the petroleum and chemical engineering department of the University of Alberta said the slackening demand is temporary and Canada still faces long-term problems of oil supply.

Swindlers hurt our reputation

TORONTO (CP) — An Ontario government official says Canada is getting a bad name abroad because it harbors swindlers whose stock market frauds are bilking foreigners of millions.

Clay Powell, senior Crown counsel in the attorney-general's department, told the annual Canadian Bar Association meeting this week that the swindlers escape prosecution because it is not illegal to conspire in Canada to commit fraud elsewhere.

If the law is not tightened, he said, "there is a danger that we will become known around the world as a haven for criminals."

Powell said he could prosecute some of the offenders immediately if conspiracy to commit fraud outside Canada and bringing the proceeds of fraud into Canada were made unlawful.

He said any Crown prosecutor or RCMP member who has studied stock manipulation could sit down "and give you a list of 100 names of the worst people who are involved in this sort of thing in this country."

He said someone can go to the United States now, swindle people, return to Canada and deposit the proceeds in the bank.

" . . . And he smiles and says: 'What are you guys going to do about it?'" The answer is we can't do anything."

London sugar zooms

LONDON (AP) — The London daily sugar price jumped Thursday to an all-time high — $823.95 a ton — on news that Britain's domestic beet sugar production also was in trouble.

The previous high was Tuesday when it reached $789.14 a ton. The new spurt caused trading to halt on future months at limits up. This means that until midday Friday transactions for December deliveries were halted at $742 a ton.

But cash deals for immediate deliveries, not affected by the limits up restrictions, were going ahead and at one time prompt sugar was being traded at $835.55 a ton or the equivalent of 37.30 U.S. cents a pound.

World sugar stocks — usually around 18 to 19 million tons — are down to about 14 million tons, traders said.

BECOME AN ACCREDITED PUBLIC ACCOUNTANT

The Institute of Accredited Public Accountants is providing a 5-year certificate course of study.
The graduates become qualified to assume responsible executive positions in the fields of auditing, industry, commerce, government and private practice. The content of the programme is as follows:

ACCOUNTING Introductory, intermediate, advanced.
AUDITING Introductory, intermediate, advanced.
LAW Commercial and company.
CORPORATE FINANCE - INTRODUCTION TO DATA PROCESSING - TAXATION - PRINCIPLES OF ADMINISTRATION - COST ACCOUNTING.

For further information contact:
Mr. D. MacKenzie
Suite 4, 6325 Fraser St., Vancouver 15, B.C.
Telephone 327-9234

ADMINISTRATIVE ASSISTANT
(RESEARCH & PUBLIC RELATIONS)

Is required by the Victoria Real Estate Board, to be responsible to the Executive Officer, for the administration of the Research Committee.
Duties will include the preparation of briefs, reports, speeches, etc., on a variety of subjects, and also the preparation of a magazine for members of the profession, newspaper releases and internal public relations articles.
The successful candidate must have sufficient knowledge of the real estate profession to carry out these duties, and must also have the ability to compile and analyze statistics.
Salary range (dependent on experience and qualifications) $12,000 to $15,000 per annum.
Please reply prior to September 16, 1974, in confidence, with full resume and details of experience to:
The Executive Officer
The Victoria Real Estate Board
1212 Broad Street
Victoria, B.C.
Mark envelope "'Confidential—Administrative Assistant".

OPEN HOUSE
Sat. 1-4 P.M.

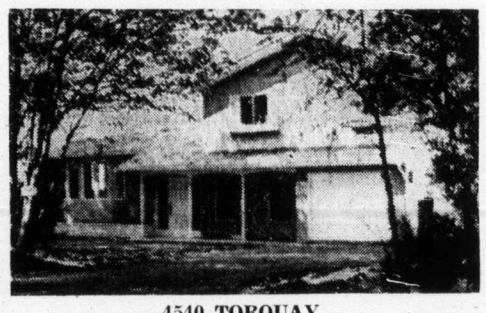

4540 TORQUAY
(Corner Torquay and Ash)
DIRECT FROM BUILDER
— Over 2,000 sq. ft. finished.
— 3 bedrooms, den, family room.
— Master bedroom has 3-piece ensuite plus own private balcony.
— Beautiful throughout.
PRICE $71,500

EMPLOYMENT OPPORTUNITY

Woodward's
PHARMACIST

Woodward's Stores (Port Alberni) Ltd. requires a B.C. licensed pharmacist for full-time work. Liberal staff benefits. Submit applications in writing to:

Mrs. H. Ritchie,
Personnel Manager,
Woodward's Stores,
Port Alberni, B.C.

Glanford Area - Lovely Family Home - $49,500

This ideal family home is located across the road from an elementary school and within easy access of other school levels. The home is very well maintained with good sized living and dining room, kitchen with eating area and lots of cupboards plus built-in oven and range top, three bedrooms and oak floors throughout. The full high basement has a finished rec room and drive-in garage, plus lots of storage space, laundry area and space for a fourth bedroom, if desired. All this plus an attractive lot with many mature shrubs and flowers. Don't delay on this one, as it won't last long. For appointment to view call

386-2111 JEANNE LUCAS 477-1342
MONTREAL TRUST CO.

SILVER
THE INFLATION FIGHTER
A Very Sound Commodity to protect your wealth from further inflation.
OUR BARS ARE GUARANTEED .999 + FINE
OFFICE HOURS
MONDAY to FRIDAY
8:30 to 6:00 p.m.
SAT. 1:00 to 6:00 p.m.
Why not drop in or call for further information and brochures.
592-2613
CANADIAN SILVER MARKETING CO. LTD.
Ste. A, 2186 Oak Bay Ave., Victoria, B.C.

HARBOURVIEW HOUSE
625 ADMIRALS ROAD

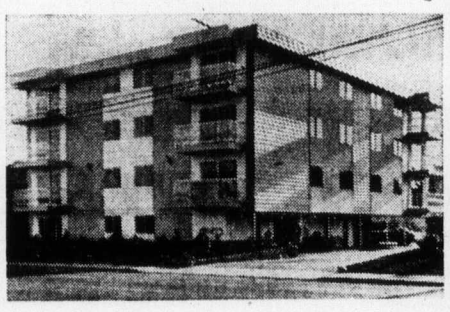

Spacious 2-bedroom condominium units from $32,000. Some with panoramic views. Elevator service. Ample parking.

OPEN DAILY (Except Sunday) 2-4 P.M.

EXCLUSIVE AGENTS
PEMBERTON HOLMES LTD. — A. J. GREENE — 384-8126 - 385-0795
ROYAL TRUST CO. — C. and M. HAYS — 384-8001 - 477-8324
For Inspection by Appointment

Public Service Canada — Fonction publique Canada

THIS COMPETITION IS OPEN TO BOTH MEN AND WOMEN IN BRITISH COLUMBIA, ALBERTA, SASKATCHEWAN, MANITOBA, NORTHWEST TERRITORIES, AND THE YUKON TERRITORY

SENIOR CANFARM REPRESENTATIVES
AGRICULTURE CANADA
Salaries Up To: $19,757. (Present)
$21,511. (Effective September 24, 1974)

CANFARM (**Canadian Farm Management Data System**) helps serve the farm management needs of Canadian Farmers by providing a computerized system of monthly management reports based on records submitted from farm sources and by making available computerized farm planning packages to aid farmers in management decisions.

DUTIES: The incumbent is responsible for developing, in collaboration with the Provincial Department of Agriculture and other CANFARM agencies, the understanding, acceptance and use of Canfarm to assist these agencies to meet their farm management information needs.

QUALIFICATIONS: University graduation at the Masters Level in Agriculture with specialization in Farm Management, and experience in the development and operation of field programs related to farm management and extension education is essential. A Bachelor's Degree in Agriculture can be considered with significant related experience.

CANFARM has openings in its Edmonton, Alberta, Victoria, British Columbia, Regina, Saskatchewan, and Winnipeg, Manitoba offices for Senior Representatives, reporting to the Director of Field Services in CANFARM headquarters at Guelph, Ontario. Similar vacancies are also expected in other locations in Western Canada. Such vacancies may also be filled from this competition.

Proficiency in the English language is essential. Appointments as a result of this competition are subject to the provisions of the Public Service Employment Act.

Forward "Application for Employment" (Form PSC 367-4110) available at Post Offices, Canada Manpower Centres and Offices of the Public Service Commission of Canada to: Staffing and Development Officer, Personnel Administration branch, Agriculture Canada, Ottawa, Ontario. K1A 0C6.

Competition Number 74-AGR-O-ECON-138 should be quoted.
Competition Closes: September 11, 1974.

Save safely
Save soundly
Save worry

A Deposit Account with Lombard North Central has everything today's saver should ask for.
It keeps your capital completely safe, and the interest's sound and substantial. So your mind's at ease, always.
We have Deposit Accounts specially designed for every need and they're all simple to open.
At least one is just right for you.
So fill in and post the coupon below and we'll tell you all about them.

To The Deposit Accounts Manager, Lombard North Central Ltd., Lombard House, Curzon Street, London W1A 1EU, England.
Please send me full details of your Deposit Schemes.
(BLOCK LETTERS PLEASE)
Name
Address

Lombard North Central
Bankers
CDX 673
City Office: 31 Lombard Street, London EC3V 9BD, England.
Tel: 01-623 4111
Lombard North Central is a member of the National Westminster Bank Group whose Capital and Reserves exceed £797,000,000.

KENSINGTON TERRACE
At Quadra and Inverness
Where luxurious self-owned apartments set in a lovely treed and landscaped environment are going fast . . .

ONLY 3 FINE SUITES LEFT
1 Bedroom $27,000
2 2-Bedroom from $29,500

Sauna, Swirl Bath, Billiard Room, Hobby and Crafts Room, Luxury Lounge, Exercise Room, Sunroof, Free Parking, Superior Sound Proofing.

Remember "Everything is Relative" . . .
Just compare the value and price in Kensington Terrace with other self-owned apartments now on the market. We believe your answer, like so many other Victorians, will be:

KENSINGTON TERRACE
Quadra and Inverness
Our lovely hostesses will be delighted to show you our superior apartments in Birch House, Cedar House and Arbutus House — all in beautiful Kensington Terrace.

Daily from 1:00-8:00 p.m.
FINANCING AT KENSINGTON TERRACE 10¼ to 10½%
WHICH IS WELL BELOW MARKET RATES
Kensington Terrace has been primarily recommended by word of mouth by our new owners of whom we are justly proud.
Visit us and sense the atmosphere of this lovely new concept of living.

FOR FURTHER INFORMATION CALL:
Kensington Terrace 383-7444
J. B. Young 598-1818
383-4124 Anytime

Park Pacific Investments

Arabs bring gold home

WASHINGTON (AP) — Saudi Arabia has shipped home millions of dollars worth of gold being held on its behalf by the New York Federal Reserve Bank. The commerce department said Wednesday that 516,577 ounces of gold were exported to the oil-rich kingdom in July.

The official price is $42.22 an ounce for transactions by countries, making the shipment worth nearly $22 million. But at the open-market price of more than $150 an ounce it is worth about $77 million. Officials stressed that the gold was merely on deposit, and did not come out of the $11 billion U.S. gold reserves.

BUSINESS OPPORTUNITY
Complete wood sash and door manufacturing and marketing operation for sale.
Annual sales $550,000
Enquiries to:
Victoria Press Box 456

Aluminum Screens
ALLIED GLASS
VICTORIA
388-5108
"Anything in Glass"

Madison Ave. offers news-nose beating

By DENNIS DUGGAN
Colonist Newsday Service

NEW YORK — Madison Avenue, which helps to elect presidents even while it's selling toothpaste, is now teaching harassed corporation executives how to cope with the news media, whose noses for news have been sharply honed ever since Watergate.

J. Walter Thompson, the alma mater of H. R. Haldeman, Dwight Chapin and Ron Ziegler, is conducting the course and has hired some prestigious newsmen to run it.

One is Sander Vanocur, the dapper ex-New York Timesman and NBC commentator who is now a professor of communications at Duke University and a consultant for the Centre for the Study of Democratic Institutions in Santa Barbara, Calif.

Vanocur denies that he has "sold out." He answers that question this way: "I'm sure there will be all kinds of interpretations put on this, but I don't see any conflict between this and what I'm doing now. When anyone wants to hire me, I'm happy to talk to them."

Vanocur has worked for the news media as a host on public television. But Nixon aides who thought of Vanocur as an "enemy" (he was included on President Nixon's enemies list) complained about his $75,000-a-year salary and Vanocur eventually left.

Vanocur said he was hired by J. Walter Thompson, the world's biggest advertising agency with annual billings of more than $875 million, several weeks ago.

"I don't really work for them," he says. "I'm paid a consulting fee to sit down every Wednesday night and talk to the businessmen taking their course and explain the mass media to them. They really don't know how the news in this country works."

The program was started in the fall of 1972 by 37-year-old Jack Hilton, vice-president of Dialog, an agency subsidiary.

Hilton says that some 400 executives from a dozen firms have taken the course — and the price is high. A two-day course for eight executives costs a company $9,600.

Not so strangely, U.S. oil companies, under fire for high profits, have been the advertising agency's top customers. Mobil Oil's president, Rawleigh Warner and Shell Oil's leader, Harry Bridges, have taken the course. Hilton declines to identify his clients, but says one company has sent 56 of its executives to the sessions, which are held in the agency's Chicago office.

Hilton denies that there is any other reason for the course than to advise executives on how to deal with the press. "This isn't a cookie-cutter course. We happen to believe that spokesmanship is not just a role, it's an extension of one's self, and we're trying to improve on that.

"Businessmen generally feel their communications with the public have been pretty bad and that they can't continue to delegate the responsibility for speaking for the company to their public relations men. They feel they're going to have to be more candid with the press in the future."

Besides Vanocur, the agency employs several professors from Northwestern University's Medill School of Journalism, including former NBC and CBS television reporters. Among them are Sig Michelson, Don Price, Bob Mooney, John Gartley and Peter Jacobi.

What are the corporation leaders taught?

How to deal with "probing" questions from reporters in a simulated talk show. How to dress for television. How to improve camera techniques and how to overcome nervousness.

Hilton says that some time in the middle of next month, the course will be expanded to teach executives how to deal with Washington interrogators. "We're opening a unit in our Washington office so that we can teach these men how the government works," he says.

Hilton claims that the course has been successful — so much so that two unnamed firms have installed lifelike TV studios in their offices so their executives can continue to practice.

Open House Saturday 2:00 - 4:30

$53,900
3945 SHORNCLIFFE NORTH—OFF WENDY
A beautiful bungalow situated in an area of large trees and spacious lots. This 10-year-old home has 3 bedrooms upstairs and 2 down, 2 complete bathrooms, an L-shaped living room and dining room with fireplace. This is a fine family home, grand for entertaining. Complete with large sundeck and carport. This home is sound value. Terms are available.
Call ADELIA DAVIS at
ISLAND PACIFIC REALTY
388-6231 or 385-8264

$23,840
FOR A 3-BEDROOM HOME?
YES, IT'S TRUE!

1,056 square feet of beautiful living on your own property with kitchen, dining room, living room, 3 bedrooms and bath, for only $23,840.
This is a modular home from Wagon Train Homes. A modular home costs less to build and maintains quality construction.
To See One, Call
WAGON TRAIN HOMES LTD
666 Granderson Rd.
Victoria, B.C.
Phone: 478-8343

Metric resource centre opens

TORONTO (CP) — The Canadian Manufacturers' Association (CMA) has established a metric resources centre to help ease its members into conversion to the metric system.

The centre will act as a clearing house for information on business and technical data on the progress of metric conversion programs in Canada, the United States and abroad.

The CMA also has also published its first issue of Metric News, an information circular to be distributed periodically to members, updating general and technical information related to the metric system.

The association says in the publication that metric conversion within manufacturing industries is likely to span several years.

It is anticipated that Canada will be a predominantly metric country by 1980.

In deciding when to convert, the association says, it is important to weigh internal data, such as production cycles and write-offs, against cycles andwrite-offs , against external data regarding the marketplace.

It is here that the association sees its initial role in Canada's metric conversion program. The data will be contained in a central file with information to be published in digested form in the circulars.

Members who want further information can retrieve it from the central file for a fee.

The association is asking for participation of all its members in supplying individual conversion plans for reference of all members.

Available information would include the situation in various industries, which stage-by-stage programs have been developed and what role governments perform in metric conversion.

Net Earnings

Aetna-Goldale Investments Ltd., six months ended June 30: 1974, $92,000, four cents a share, 1973, $46,000, two cents.
Alminex Ltd., six months ended June 30: 1974, $2,177,770, no per-share figure; 1973, $1,146,065.
Autolec Inc., six months ended June 30: 1974, $91,000, profit 15 cents a share; 1973, $4,000 loss, one cent.
Bank Canadian National, nine months ended July 31: 1974, $13,727,000, $1.96 a share; 1973, $12,414,000,$1.77.
Bank of British Columbia, nine months ended July 31: 1974, $485,000, 95 cents a share; 1973, $452,000, 89 cents.
Bank of Montreal, nine months ended July 31: 1974, $44,961,000, $1.31 a share; 1973, $52,377,000, $1.53.
Beaver Engineering Ltd., six months ended June 30: 1974, $242,225, 40.2 cents a share; 1973, $188,884, 31.4 cents.
Black Photo Corp. Ltd., three months ended June 30: 1974, $164,000, 15 cents a share; 1973, $139,000, 13 cents.
C and C Yachts Ltd., nine months ended June 30: 1974, $462,000, 49 cents a share; 1973, $407,000, 43 cents.
Canada Steamship Lines Ltd., six months ended June 30: 1974, $16,324,000, no per-share figure; 1973, $6,550,000.
Canadian Javelin Ltd., year ended Dec. 31: 1974, $273,000, 4.2 cents a share; 1973, $13,000, .2 cents.
Canadian Tire Corp. Ltd., six months ended June 30: 1974, $8,993,000, 82.1 cents a share; 1973, $7,230,000, 66.4 cents.
Canadian Western Natural Gas Ltd., six months ended June 30: 1974, $2,687,000, no per-share figure; 1973, $2,848,000.
Chromasco Ltd., six months ended June 30: 1974, $2,022,000 profit, 51 cents a share; 1973, $469,000 loss 12 cents.
Consumers' Gas Co., nine months ended June 30: 1974, $27,517,000, $1.53 a share; 1973, $25,013,000, $1.39.
Crows Nest Industries Ltd., six months ended June 30: 1974, $395,000, 53 cents a share; 1973, $1,710,000, $2.29.
Douglas Leaseholds Ltd., six months ended June 30: 1974, $54,000, seven cents a share; 1973, $80,000, 10 cents.
DRG Ltd., six months ended June 30: 1974, $2,656,000, 74 cents a share; 1973, $1,537,000, 43 cents.
Francana Oil and Gas Ltd., six months ended June 30: 1974, $2,714,226, 48.4 cents a share; 1973, $428,215, 8.4 cents.
Grafton-Fraser Ltd., six months ended June 29: 1974, $1,533,000, $1.29 a share; 1973, $1,186,000, 98.9 cents.
Great Northern Gas Utilities Ltd., six months ended June 30: 1974, $1,143,070, 34 cents a share; 1973, $997,527, 29 cents.
Inglis Ltd., six months ended June 30: 1974, $537,000, 41 cents a share; 1973, $1,320,000, $1.
Inter-Provincial Diversified Holdings Ltd., six months ended June 30: 1974, $542,000, 45 cents a share; 1973, $43,000, four cents.
Lawson and Jones Ltd., three months ended July 31: 1974, $935,000, no per-share figure; 1973, $548,000.
S.B. McLaughlin Associates Ltd., first half ended June 30: 1974, $1,296,000, 45 cents a share; 1973, $31,000, one cent.
Magnasonic Canada Ltd., six months ended June 30: 1974, $20,000, 1.5 cents a share; $508,000, 38.9 cents.
Mercantile Bank of Canada, nine months ended July 31: 1974, $3,913,000, 68.5 cents a share; 1973, $2,889,000, 72.3 cents.
Nordair Ltd., six months ended June 30: 1974, $492,000, 22 cents a share; 1973, $1,332,000, 62 cents.
Northwestern Utilities Ltd., six months ended June 30: 1974, $4,882,000, no per-share figure; 1973, $3,715,000.
Orangeroof Canada Ltd., six months ended June 30: 1974, $106,000 loss, no per-share figure; 1973, $181,000 loss.
Pancana Industries Ltd., six months ended June 30: 1974, $218,000 loss no per-share figure; 1973, $649,000, profit, 20 cents.
Pennington's Stores Ltd., six months ended June 30: 1974, $623,000, 30.8 cents a share; 1973, $573,000, 28.3 cents.
Prenor Group Ltd., six months ended June 30: 1974, $446,000, 46 cents a share; 1973, $261,000, 27 cents.
Provincial Bank of Canada, nine months ended July 31: 1974, $9,960,000, $1.70 a share; 1973, $7,060,000, $1.29.
Robert Morse Corp. Ltd., six months ended June 30: 1974, $3,052,000, no per-share figure; 1973, $195,000.
Scottish and York Holdings Ltd., six months ended June 30: 1974, $480,000, eight cents a share; 1973, $835,000, 14 cents.
Simcoe Erie Investors Ltd., six months ended June 30: 1974, $193,000, 19.5 cents a share; 1973, $226,000, 22.9 cents.
Trans Canada Glass Ltd., six months ended June 30: $579,000, 48 cents a share; 1973, $502,000, 42 cents.

Can IDB help you?
one of our representatives will be in the following areas
September 4th
Sidney (Sidney Travelodge) Fred Zantvoort
September 5th
Royal Oak John Foster
If you require financing to start, modernize, or expand your business, and are unable to obtain it elsewhere on reasonable terms and conditions, perhaps IDB can help you
idb INDUSTRIAL DEVELOPMENT BANK
For further information phone 385-3375

Aluminum Windows and Doors
WESCRAFT
Manufacturing Ltd.
2614 Bridge St. 385-1478

OPEN HOUSE
FRIDAY AND SATURDAY, 1 P.M. TO 7 P.M.
COWICHAN BAY ARMS
Corner of Wilmot and Prichard Roads
COWICHAN BAY, VANCOUVER ISLAND
40 Luxury Strata Title Homes • 1 and 2 Bedroom Units
★ MAGNIFICENT SEA VIEWS
★ QUALITY CONSTRUCTION
★ EXCELLENT FINANCING
EXCLUSIVE AGENTS
J. H. WHITTOME & CO. LTD.
DUNCAN, B.C.
For further information and special appointment to view—
Call 746-6161 or evenings phone 746-5628 or 748-9817.

Oak Bay
2 Bedroom
Town Houses
OAK BAY AVE.
at YALE ST.
OPEN HOUSE
MON. to SAT.
1 - 4 p.m.
Whyte & Gower
Oak Bay Properties
592-2407

mills Paint
ESTABLISHED IN 1930

WALLPAPER
25,000 Rolls of Wallpaper in Stock at all Times!
SPECIAL! — SPECIAL!
Discontinued Encore Vinyl. Reg. $1.49 single roll. S/R SPECIAL 1.99
Discontinued Pronto. Reg. to $2.65 single roll. S/R SPECIAL 99¢
EXTERIOR LATEX HOUSE PAINT 8.95
Over 1800 Colors GALLON
Deep and ultra-deep colors slightly higher.

SUPER-HIDE ONE-COAT WHITE 10.95
No finer product made. GAL.
Porch and Marine Enamel 10.95
1800 Colors. GAL.
FARGO FENCE STAIN
Red — Brown — Green. GAL. 3.95
FARGO LATEX FENCE PAINT— White, green, red, brown GAL. 4.95
INTERIOR-EXTERIOR LATEX— WOOD STAIN GAL. 8.95
100% LINSEED OIL STAIN— Red, brown, green, black GAL. 5.95
mills paint sales
CHARGEX
385-8794
USE YOUR CHARGEX
3172 DOUGLAS STREET
Across from Mayfair
Daily 9:00 to 5:30, Fri. 9:00 to 9:00

In Switzerland, they go to great heights for Canadian Club.

There's an inn 2,065 meters up at Kleine Scheidegg in the Bernese Alps that serves Canadian Club. Because anything less just wouldn't be worth the climb.

All over Switzerland and around the world, when people think of the finest, lightest, smoothest whisky, they think of Canadian Club.

Isn't it nice to know the world can get together about something?

The finest of fine Canadian whiskies is "The Best In The House" in 87 lands: Afghanistan, Algeria, Antarctica, Antigua, Argentina, Aruba, Australia, Austria, Bahamas, Barbados, Belgium, Bermuda, Brazil, Canada, Canary Islands, Ceylon, Chile, Christmas Island, Costa Rica, Curaçao, Denmark, Dominican Republic, Ecuador, Ethiopia, Fiji, Finland, France, Germany, Gibraltar, Greece, Greenland, Grenada, Guadeloupe, Haiti, Hong Kong, Iceland, India, Indonesia, Iran, Iraq, Ireland, Israel, Italy, Jamaica, Japan, Jordan, Kenya, Korea, Lebanon, Libya, Malta, Mexico, Morocco, Nepal, Netherlands, New Guinea, New Zealand, Nigeria, Norway, West Pakistan, Panama, Peru, Philippines, Poland, Portugal, Puerto Rico, Sierra Leone, Solomon Islands, South Africa, Spain, Sudan, Sweden, Switzerland, Tahiti, Tanzania, Thailand, Trinidad, Tunisia, Turkey, U.S.S.R., United Kingdom, United States, Uruguay, Venezuela, Virgin Islands, Yugoslavia, and Zambia.

Canadian Club is distilled and bottled in Walkerville by Hiram Walker & Sons Limited

Woolco

MAD

Stereo Sounds and Color TV

Friday and Saturday Only

RCA COLOR CONSOLE

Two distinctive styles for your choice. Giant 26" black matrix picture tube, 90% solid state chassis. Accumatic IV automatically sets color, tint, brightness and contrast. Automatic fine tuning, concealed manual controls .....

598.88 each

RCA COLOR CONSOLE

One only. Knotty pine Colonial style, 100% solid state, cool running, long lasting. Accumatic IV controls four basic functions, eliminates annoying variations, 26" black matrix picture tube .....

749.88 each

FLEETWOOD COLOR CONSOLE

Three elegant styles to choose from. 90% Solid state chassis, automatic color lok, automatic fine tuning. Handsomely crafted hardwood cabinet.

579.88 EACH

BRENTWOOD 19" COLOR PORTABLE

85% Solid state chassis, automatic color lok and AFT, sliding color and tint controls, 25,000-volt chassis. Woodgrain cabinet.

378.88 EACH

BRENTWOOD 20" COLOR PORTABLE

Two only. Automatic fine tuning, fine color reproduction. Two-year picture tube guarantee. Woodgrain cabinet.

358.88 EACH

BRENTWOOD 60" STEREO CONSOLE

Mediterranean style stereo console. Super six speaker sound system, deluxe Garrard turntable with cueing mechanism, tuner and tape deck.

EACH

$299

BRENTWOOD 60" STEREO CONSOLE

Distressed walnut finish, four-speed turntable, tape deck, four speaker sound, sensitive AM/FM/PMX tuner.

EACH

$269

RCA STEREO CONSOLE

Ultra modern stereo console. Removable speakers for superb stereo listening pleasure. Blacked out plastic console and turntable cover. Finished in walnut chrome with black insets.

258.88 EACH

RCA STEREO CONSOLETTE

Detachable speakers for maximum stereo separation. Full size automatic turntable, sensitive AM/FM/PMX tuner. Fine hardwood construction.

199.88 EACH

PHONOSONIC STEREOS

Style, selection and value. Choose from one of three elegantly designed stereos from Phonosonic. All three are Spanish or Mediterranean, have built-in tape decks, four-speed turntables, sensitive tuners and deluxe speaker system.

288.88 EACH

RCA STEREO CONSOLE

RCA Credenza style stereo console. Beautiful dark walnut cabinet. Three-speed turntable with diamond stylus. Built-in tape deck, excellent tuner and speaker system.

328.88 EACH

FLEETWOOD STEREO CONSOLETTE

Contemporary design, finished in fine hardwood veneers and solids. High quality Garrard 1025 four-speed turntable. Excellent AM/FM/PMX tuner and four-speaker sound system.

188.88 EACH

Home Entertainment Centre

Symphonic home entertainment centre, plays 8-track tapes and records, has a sensitive AM/FM receiver. Complete with one set of speakers and component stand.

239.87 SET

STEREO RECEIVER

Phonosonic AM/FM 8-track stereo receiver with separate record changer and chrome stand.

SET

$175

SYMPHONIC AM/FM STEREO

Multiplex stereo with 8-track cartridge player and two speakers. 35 watt output.

99.87 each

WINTHROP BY MAGNASONIC

Stereo entertainment centre. A powerful, complete unit features AM/FM receiver, 8-track stereo player and record changer with cueing control. 2 3-way speakers and stand included.

288.87 SET

LLOYDS 8-Track Stereo

Lloyds B601-185A AM/FM 8-track stereo. A powerful set. Comes with Duocone air suspended speakers for a beautiful sound.

188.87 SET

RCA 8-Track STEREO

RCA Model 1124 8-track stereo. Record changer and AM/FM receiver, component stand and speakers are included.

269.87 SET

RCA Stereo Component

RCA Model 1123 8-track stereo component with AM/FM receiver, separate record changer and stand completes this set.

249.87 SET

WEBCAR RADIO STEREO

AM/FM Radio 8-track stereo and changer. Accepts second set of speakers for rec room or patio. One set of speakers included.

229.87 SET

SANYO STEREO

Sanyo 2 or 4-channel stereo. Plays 8-track or records, AM/FM radio.

239.87 SET

BRENTWOOD STEREO RECEIVER

AM/FM stereo receiver with 2 extension speakers. Has jacks to accept tape players or record changer.

69.87 SET

Woolco DEPARTMENT STORES
A DIVISION OF F.W. WOOLWORTH CO. LTD.

Town and Country Shopping Centre
Douglas Street and Saanich

STORE HOURS:
Monday to Saturday
10 a.m. to 10 p.m.

BUY WITH CONFIDENCE
SATISFACTION GUARANTEED
REPLACEMENT OR YOUR MONEY REFUNDED

In Ethiopia

Only wages meaningful to peasants

By BERNARD LEBAS
Colonist - Los Angeles Times Service

DESSIE, Ethiopia — To the 3 million peasants of Wollo Province political upheaval in distant Addis Ababa would have little meaning if it did not bring hope of a radical improvement in their own grinding poverty.

Most of Wollo's inhabitants earn a meagre living from farming and over 90 per cent do not own the land they till, but must pay one third of their crop to the landowner. The rest are merely laborers taken on for the day to work on the vast private estates.

What matters

For a group of these laborers, what really matters is not whether Emperor Haile Selassie will stay in his Jubilee Palace — now renamed Ethopian Peoples Palace — but whether they will get a good rise in their wages.

Their wages had not changed for a long time, not even since the February Revolution, the workers said, complaining that their 75 Ethopian cents — 35 U.S. cents — were no longer enough to live on.

In addition, the farm laborers had to pay a 10 dollar (five U.S. dollars) fine if one of their own cows happened to stray on to the landlord's fields.

Ragged men

At a meeting to examine their problems, these ragged men said they would never believe the new government could curtail the imperial power, unless their wages were not increased.

They planned to send a delegation to the governor of Dessie — provincial capital of Wollo — to demand a minimum daily wage for 12 hours work of "more than one dollar." (about 50 U.S. cents.)

By comparison the price of a room for a night in a plush hotel in Addis Ababa comes to 30 U.S. dollars.

The social impact of the new political line adopted in Addis Ababa is felt acutely here in Wollo where drought and famine ravaged the province for years, unknown to the outside world.

Censorship

Before news of the famine leaked out last year, the local authorities forbade any mention of the disaster brought on by a severe drop in average rainfall and by the almost feudal structure of land ownership.

In 1973, 100,000 people died of hunger in Wollo, the province's development program director Kebede Anissa said.

This year, things had greatly improved and there had been few deaths from malnutrition or famine, he added.

Camps busy

Anissa estimated that 26,000 people were housed in the 13 refugee camps put up last November. Now there were only 7,000 to 8,000 left in the nine camps still open, he said.

In a camp at Dessie, there were 3,500 people including nearly 1,200 women and 1,300 children living in army tents and in the wooden huts of a disused hospital.

The refugees slept on the ground on rush mats and cooked their own food in communal kitchens.

Pastures green

Now in the midst of the rainy season, the camps seem strangely out of place in these valleys surrounded by lush green pastures and grassy slopes. The region looks more like a picture postcard of Switzerland than a country wracked not so long ago by drought.

Some 50 persons — children, adults and old folk — were waiting at the gate of the camp to be let in for free food and lodging but they were too late.

Anissa explained that now the critical period was over, the peasants must leave the refugee camps and go back to their villages. Each family receives cattle and seed to begin farming again. Some come back after a "bad start," but they are not allowed into the camp again.

Teams help

International relief did much to improve the situation at the height of the famine and teams of Germans, Dutch, Swedes, Britons and Australians still go round the villages providing medical treatment, food and blankets.

The 36-man German team seems to have had the most success, and is now planning to build dispensaries and roads. The absence of roads was one factor which aggravated the disaster of the famine.

No beggars

Today, there are no beggars along the roadside in search of food. Nonetheless, a vast economic and social development program is needed for the province and must be undertaken by the new government, if famine and poverty are to be eradicated from Wollo.

Yacht seized with drugs

MIAMI (UPI) — A U.S. cutter patrolling the main Caribbean drug route in the Windward Passage made the second-largest marijuana seizure in two weeks when it intercepted a drug-laden motor yacht, the coast guard said.

Trudeaus coming

OTTAWA (CP) — Prime Minister Pierre Trudeau is going to Western Canada next week to console Alberta Liberals who were trounced in the July election and to attend a testimonial dinner for British Columbia Senator Arthur Laing.

Trudeau and his wife, Margaret, will leave Ottawa Sept. 5 for a two-day visit to B.C. followed by a one-day break in the Rockies and a meeting on Sept. 9 wi th Alberta Liberals in Calgary.

S-A-L-E!
ALL '74 REINELLS
CLEARANCE!!
WORLD of PLEASURE

GAS FOR LESS GAS FOR LESS GAS FOR LESS GAS FOR LESS GAS FOR LESS

ECONO

PARTS OF THIS PAGE ARE IN COLOUR

FALL IS COMING!

AUGUST 30, 31, SEPT. 1 and 2
(Limited Quantities)
OUR REGULAR GAS IS 58.9c—7 DAYS A WEEK, 24 HOURS A DAY

EXCALIBUR CAR WAX 3.66
Cadillac of car waxes! Guaranteed by TURTLEWAX to surpass all others.

TURTLE SELF POLISHING 2.19
That's right—self polishing. Put it on, rinse it off.

ROOF RACK 11.88
All steel construction. Fully guaranteed.

CHARCOAL BRIQUETTES 77c
10-lb. Bag . . . .

BUCKERFIELD'S 6-8-6 FERTILIZER 2.99

MOSS KILLER 2.99
Kills the moss and feeds the lawn in one operation.

LIQUID BLUE WHALE 1.99
1-Gallon Containers

UPLANDS 10-4-7 FERTILIZER 2.99

MANY IN-STORE CLEARANCE ITEMS — BARBECUES, LAWN CHAIRS, HOSES, ETC.

FREE GAS
IF WE FAIL TO CLEAN THE WINDSHIELD, HEADLIGHTS, TAIL LIGHTS, AND OFFER UNDER-THE-HOOD INSPECTION. CATCH US IF YOU CAN.
This Offer Good Every Day!

ECONO DRIVE-IN STORES
Hillside at Douglas St., Victoria, B.C.
One of 23 Econos to Serve You in B.C.
STORE HOURS 8 A.M.-10 P.M.
Management Reserves the Right to Limit Quantities
ECONO SAVE ON GAS

GAS FOR LESS GAS FOR LESS GAS FOR LESS GAS FOR LESS GAS FOR LESS

Thrifty. $2599*

When you drive a Corolla 1200, you soon find out that being thrifty is far from being spartan.

Reclining bucket seats, front disc brakes and a smooth-shifting four-on-the-floor are just part of the standard equipment.

All this, plus terrific gas mileage, low maintenance and a price that hasn't inflated out of sight.

Ah, the joys of thrift!

Corolla models available for immediate delivery: 1200, 1600, 2 and 4-door Sedans, 1600 Coupe, SR5 and Station Wagon.

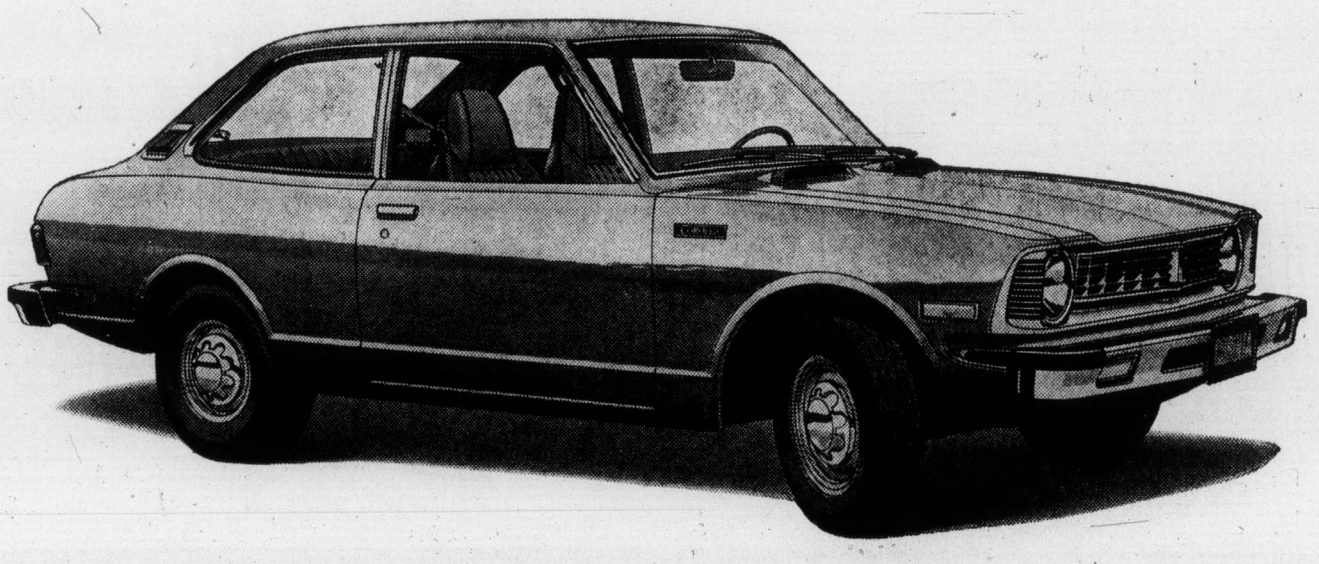

Corolla
KE020KB Corolla 1200

Stay out of the bush and on salt water this weekend

outdoors
alec merriman

If you are any kind of a sportsman at all, leave your guns on the racks and your bows and arrows at home and forget about grouse shooting this weekend. The fire hazard is extreme. Logging roads are closed for logging and for public access.

Certain roads like Sooke to Port Renfrew, Franklin River road to Bamfield, the Eve River road near Kelsey Bay and the North Island roads will be open for through traffic unless a full forest closure is called, and even then they would likely be open.

MacMillan Bloedel, usually the last to close its roads, has announced closure of its Shawnigan, Chemainus, Northwest Bay, Chemainus, Ash-Taylor-Cous, Menzies Bay and Kelsey Bay divisions.

All Sooke and Cowichan logging roads will be closed. Cowichan Lake's North Shore Road will be closed and so will BCFP Caycuse roads.

Even where through roads are to be open for public access, there will be fire patrols on duty to make sure people don't stray from the roads.

These closures will apply to berry pickers, campers, hikers and other recreationists just as much as to hunters.

Common sense should dictate to any reasonable person that there should be no activity in the bush this holiday weekend unless there is a soaking rainfall. Conditions are explosive.

Twelve years ago there was little, or no, general public recreation access to the woods. It was a hard fight to gain public access, which today is almost unlimited for recreational fun.

But, those who fought so bitterly to gain this public access for you — the people — made a general agreement with the logging companies: "If it is too hazardous for the loggers to work in the woods, then it is too hazardous for the people to play in the bush."

That is the understanding sportsmen and others will be expected to uphold this weekend.

★ ★ ★

Cowichan Bay anglers are also explosive. Since the sports fishing boundary went up last weekend — a week earlier than usual — few big chinooks have been taken. Before that fishing had been quite good.

There was no prior notice of the boundary line. We only heard about it by accident . . . certainly not through any federal fisheries notification or explanation. Cowichan Bay really has a short seven-week fishing season, now cut to six. Marina operators are suffering.

Anglers are more angered because the Indians have been spearing salmon in the river and several — at least three, and maybe more — illegal nets have been removed.

A petition calling for a full federal fisheries explanation of the situation is circulating in the Cowichan Bay area.

The 28 rung-holders in the Cowichan Bay Salmon Club's ladder Derby will fish off Sunday from 5 a.m. to 2 p.m., and they are reminded that before going fishing they must pick up their flags at the government wharf at a cost of $1.

★ ★ ★

Coho have moved into Sooke waters along with some big chinooks, and this provides a promising outlook for weekend anglers.

Preponderance of the catch has been jacks and spring grilse, but last weekend there were more coho than big chinooks taken — 137 to 116 from 1059 boats. Chinooks 18 to 29 pounds made up 22 per cent of the chinook catch, and 30 per cent was 12 to 18-pound chinooks. Coho averaged five-and-one-half pounds and sockeye six pounds.

Here are some statistics which indicate how fishing drops after netting. On the first day of netting this week 145 seiners average 460 sockeye and 70 coho, and 240 gillnetters averaged 100 sockeye and 33 coho.

By the third day the fleet had dwindled to 45 seiners, which averaged 270 sockeye and 50 coho, and 130 gillnetters averaged 52 sockeye and 13 coho. They had moved back towards the Fraser for better fishing. The important thing for sport fishermen was the appearance of coho now moving through the Strait.

That is good news for Esquimalt Anglers who can expect some fresh fish for their three-day derby this weekend, and for James Bay anglers who hold a derby the following weekend.

Saanich Inlet fishing continues fair, not as good as last week. There are still some big chinooks in the inlet and some coho are being taken.

There are good numbers of tyee in Alberni Inlet for this weekend's giant derby.

Coho fishing continues good in up-Island waters from Northwest Bay to Campbell River and anywhere is a fairly good bet this weekend.

Campbell River's Tyee Pool is now producing a few big ones each day and a fresh run has shown in the Dolphin Pool and around Orange Point.

A 40-pounder was taken in Duncan Bay this weekend and Menzies Bay has been giving up some northerns.

A general rule for this holiday weekend should be keep to the salt water where you will find good salmon fishing almost anywhere . . . and keep out of the bush where you could cause disaster.

All Garden Hose, Sprinklers, Patio Lights, Bird Baths, etc.
Now LESS 30%
end-of-summer CLEARANCE
Example: 1st Quality Garden Hose Regular Price $12.65 LESS 30%—YOU PAY ONLY $8.85. SAVE $3.80
Come Out and Save!
BUTLER BROTHERS
Lumber/Building Supplies & Hardware
2046 KEATING X ROAD / For Service: Telephone: 652-1121
Come Out and Save

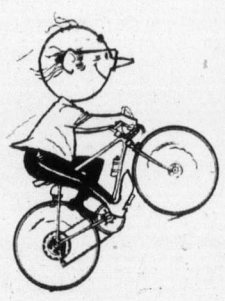

Quebec juniors rally to retain golf honors

LONDON, Ont. — While Ted Pease used a borrowed driver to retain the individual lead, Quebec rallied Thursday to retain the Canadian junior interprovincial team championship.

Pease fired his second par 72 and was one stroke ahead of Matt Poleschuk of Winnipeg who carded a sizzling 68, the best round of the day.

Quebec, which won the interprovincial championship last year with a seven-stroke margin over British Columbia, was tied for third place with British Columbia after the first round of the tournament Wednesday, with Ontario and Manitoba sharing the lead three strokes in front.

But with Yves Tremblay firing a two-under-par 70 and Serge Thivierge 72, Quebec picked up enough strokes to tie Manitoba at 448 and they won on the first hole of a playoff.

Ontario finished third at 455; B.C., with Sandy Harper of Nanaimo contributing a 79-75—154, at 457; Alberta 460, Nova Scotia 474, Saskatchewan 486; Newfoundland 494; and Prince Edward Island 512.

The 72-hole individual competition continues today and Saturday.

Brad MacLeod, the only Victorian in the tournament, improved to 76 Thursday for a 154 total.

GET A HEAD ON YOUR BEER!
How can you relax and enjoy one of your own cold ones that cost less than a dollar a dozen?
Come to WINE-ART . . . naturally!
Wine Art.
1548 Fairfield, Victoria 598-8525
1678 Poplar, Saanich 477-9121

Exhibition Park racing entries

VANCOUVER — Today's entries for thoroughbred racing at Exhibition Park.

FIRST RACE — Claiming, $1,850, for three-year-olds, one and one-sixteenth miles:
Chief Star (Sanchez) 117
Shadow Country (Costa) 107
Sarce (no rider) 112
Tager Lea (Combs) 117
First Contact (Brownell) 117
Summer Way (Dailey) 117
Isaplp (LeBlanc) 117
Successful Road (Frazier) 117
Colonel Raine (Wall) 117
Danskes Girl (no rider) 107

SECOND RACE — Claiming, $2,050, for two-year-olds, six furlongs:
Linda Dawn (Dailey) 113
Vobes (Estapper) 113
Irish Monday (Carter) 113
Pensive Peg (no rider) 113
Alder Lily (J. Arnold) 113
Newfields (Wolski) 113
Minstrel Music (Frazier) 113
Midnight Opal (Brownell) 113
Cara Noma (Olguin) 113
Kims Shadow (Colangelo) 113

THIRD RACE — Claiming, $1750, for three-year-olds and up, six and one-half furlongs.
Gin Lizzie (Carter) 112
Dancing Pearl (LeBlanc) 117
Craigs Princess(Costa) 112
Faithful Joyce (no rider) 120
Dicks Treasure (Brownell) 117
Fathers Plum (Combs) 117
Coin Money (Frazier) 120
Janmarie (Miller) 107
Scarlet Sky (Sanchex) 120
Blessed Star (J. Arnold) 120
Also eligible:
Connies Lass (Cuthbertson) 110
Tsonoqua (Estapper) 117

FOURTH RACE — Claiming, $1,750, for three-year-olds and up, six and one-half furlongs.
Four Partner (Sanchez) 122
Dr. G. G. Mac (Brownell) 117
Leveloffs Star (Salas) 120
Twenty One Stars (Dailey) 120
Nashville Baby (Cuthbertson) 120
Oak Alley (Olguin) 122
Leigh Erin (Frazier) 112
Graig D. Jr. (Furlong) 117
Lockset (no rider) 120
Konni Lake (Costa) 107
Also eligible:
Regal Joy (Carter) 112
Prince Richard (Dailey) 120

FIFTH RACE — Claiming, $2,150, for three-year-olds, six and one-half furlongs:
Young Actress (Frazier) 115
Debs Jewel (D'Amours) 105
Baron George (Dailey) 117
Lili Miester (Gilbert) 118
Dos Arriba (Sanchez) 122
Onward Go (Brownell) 117
Come On Luv (Combs) 108
Sanforized (Wall) 117
Smoldering (Smith) 117
Promised Action (J. Arnold) 113
Also eligible:
Darling Tenuity (Smith) 112
Winning Promise (Wolski) 110

SIXTH RACE — Claiming, $2,500, for three-year-olds and up, six and one-half furlongs.
Grey For Sure (no rider) 113
Miss Jay Note (no rider) 108
The Seeker (J. Arfold) 113
Union Valley (Dailey) 115
New League (Smith) 120
Miss Dandy Lea (Olguin) 120
Smoky Oaks (LeBlanc) 117
Shielas Diamond (Carter) 111

SEVENTH RACE — Allowance, $2,900, for three-year-olds, six and one-half furlongs:
War Determine (Colangelo) 112
On To Victory (LeBlanc) 112
Double Joy (Frazier) 115
Titans Lodge (Dailey) 115
Antagonist (no rider) 115
Into The Darkness (Costa) 110
Misty Note (Wolski) 112
Nathans Pal (no rider) 115

EIGHTH RACE — Claiming, $2,950, for three-year-olds and up, six and one-half furlongs:
North Arrow (Dailey) 122
Rains Rebel (Frazier) 118
Gemini Ray (Carter) 110
El Escorial (Cuthbertson) 119
Hard To Beat (LeBlanc) 115
Deception Pass (Smith) 115
Cape Dyer (no rider) 115
Bull Elk (Estapper) 115
Kelaway (Costa) 109
a-Friskey's Charm (D'Amours) 105
Also eligible:
Als Patient (Sanchez) 118
a-Faithleo (D'Amours) 110
a—M. Snow entry.

NINTH RACE — Allowance, 3,300, for three-year-olds, one and one-sixteenth miles:
Willies mark (Smith) 112
Dark Monkey (J. Arnold) 117
Swing Me Willie (Carter) 107
a-Pax Princess (Furlong) 112
a-Lady Latimer (Frazier) 112
b-Our Diamond (LeBlanc) 117
b-Y. B. Wise (Colangelo) 117
Wapping (Salas) 122
Rotheasy Bay (Olguin) 112
Bendaway (Dailevu) 117
Also eligible:
Careme (Wall) 122
a—Entry.
b—Entry.

TENTH RACE—Claiming, $1,750, for three-year-olds and up, six and one-half furlongs:
Ballyrobert (Brownell) 119
Snow Run (LeBlanc) 114
Last Verdict (Olguin) 114
Magic Miracle (Dailey) 114
Anton W (D'Amours) 117
Solar Sweep (J. Arnold) 119
Swimming Champ (Wall) 114
Golden Whisk (Frazier) 119
Aim To Win (Smith) 119

Bissons Moving & Storage Ltd.
384-6442
HOUSEHOLD AND APARTMENT MOVING

Nifty. $4399*

Any resemblance our Corona SR bears to an economy car ends with good gas mileage.

The "economy" cars you've heard about just don't have standard equipment like this: 5-speed stick shift, Electro-Sensor-Panel, electric rear window defroster, radial tires, tachometer, centre console, fold-down rear seat and a rally-type clock. (To name just a few.)

It's one car that's been designed specifically to bridge the gap between big car and small car. In such a way that even the die-hard big car owner will feel he hasn't given up a thing.

At this price, that's really nifty.

Corona models available for immediate delivery: 2 and 4 door Sedans, 2-door Hardtop and SR, 5-door Wagon.

Corona SR
Toyota Corona SR

*Manufacturer's suggested list price. Does not include destination and delivery charges, licence and provincial tax because these factors vary from region to region. Toyota F.O.B. points: Halifax, Montreal, Toronto, Vancouver.

TOYOTA
See how much car your money can buy.

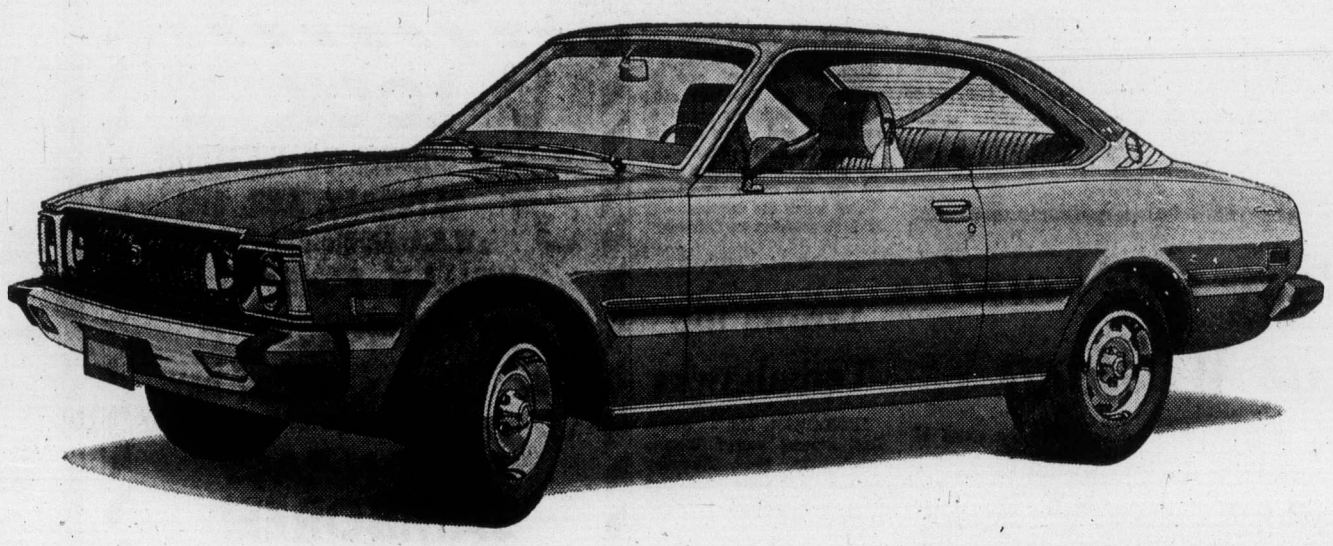

— Colonist photo by Ian McKain

Cougar prospect and parents visit city

Visiting Victoria, Mr. and Mrs. John Roberts and son Gordie of Detroit talk with Victoria Cougar coach and general-manager Pat Ginnell (right), Thursday, at Memorial Arena. Cougars have the 17-year-old defenceman on their protected list and hope to have him join Western Canada Hockey League team this season. The first choice in the Ontario Hockey Association's 1974 draft of graduating 16-year-olds, Roberts scored 25 goals and drew 55 assists for Detroit Junior Wings last season in the Tier Two Southern Ontario Hockey League.

Bates remain unbeaten, face stern test today

By STAN COOPER

Ontario and B.C. — the giants of the 1974 Canadian Senior "A" Men's softball championship — clash head-on today and the result could well be a forecast of Saturday's championship final of the week-long tournament.

After five days of the round-robin competition and the semi-finals of the double-knockout final round, B.C.-champion Victoria Bate Construction is the only unbeaten squad. They stretched their streak to six wins Thursday night with a 6-0 win.

And the only blemish on Ontario-representative Oshawa Tony's record is a surprise 1-0 defeat by Yukon Territories in the opening game of the tournament at Royal Athletic Park.

Oshawa will start hard-throwing lefthander Pete Landers, a pitcher Bates know well from previous tournaments and play in the Northwest International Fastball League, while Victoria-manager Joe Patterson is expected to counter with right-hander Dave Ruthowsky, winner of two games this week and the outstanding pitcher in the 1973 Canadian finals.

Nova Scotia and Saskatchewan will meet at 9 a.m. today with the loser being eliminated from further play.

Saskatchewan was obviously tired in its semi-final opener and Bates had little difficulty in posting their win before about 3600 fans.

Earlier in the day, Bates had finished their round-robin series with an 8-1 win over New Brunswick, Victoria-pitcher Clay Allinotte losing his bid for a no-hitter and a shutout in the final inning.

Catcher Bob Burrows gave Allinotte all the runs he needed with a three-run home run in the second inning and Don Lancaster also drove in three runs with a fifth-inning double. Both hits came with two men out.

In the semi-final game, it was Stan Kern's turn on the mound and the husky right-hander had little difficulty with Saskatoon, setting the Merchants down on four singles while striking out nine and only allowing a single base on balls.

Kern had plenty of support from the booming Bate bats, Bob Holness snapping a lengthy slump with two hits to drive in a pair of runs; Lyall Cornett continuing his fantastic pace with a run-scoring single; and Lancaster slamming his second home run of the tournament, a long blast over the left-field wall.

The 39-year-old Cornett finished the round-robin event with an amazing .833 average on 10 hits in 12 appearances scored seven runs and drove with an amazing .833 average, dipped to .733 after the evening game, but he doubled his RBI output by driving home Ken Bate in the fourth inning.

Saskatchewan	000 000 0—0	4	2	
British Columbia	110 112 x—6	10	0	

Friesen and Kokotailo; Kern and James. Home run: B.C. Lancaster.

Attendance figures soar

Attendance at the 1974 Canadian senior men's softball championship crept close to the 40,000 mark Thursday and tournament officials are hopeful it will reach 50,000 before the seven-day tourney ends Saturday at Roya Athletic Park.

The record of 27,000, set last year at Hull, was broken after the first four days.

Semi-final winners Victoria Bate Construction and Oshawa Tony's will meet in the winner's bracket final at 11 a.m. today, following the losers bracket game between Dartmouth Dairy Queen and Saskatoon Merchants which is scheduled for 9 a.m.

The 9 a.m. winner and the 11 a.m. loser will meet at 8 tonight for the berth in Saturday's final against the winnners bracket champion. Tickets for tonight's and Saturday's games will go on sale today at 1 p.m. at Royal Athletic Park box office.

Ontario rides early lead to winners bracket final

By KING LEE

Lefthander Barry Timbers wasn't at his sharpest Thursday night but it was good enough to put Ontario's Oshawa Tonys into the winners' bracket final in the championship round of the Canadian senior men's softball championship at Royal Athletic Park.

Timbers was staked to a three-run lead in the first inning on the way to a 4-0, three-hit decision over Nova Scotia's Dartmouth Dairy Queen in the opening game of the four-team, double-knockout round.

"I was tired before I even started," explained Timbers, who had a 1-1 record in the 12-team, preliminary round-robin play. "I did a lot of pitching warming up today."

Timbers was doing bullpen duty in the afternoon when Ontario edged Saskatoon Merchants, 4-3, in 10 innings in a special playoff game required to determine first and second place in the six-team Red Division.

"They hit me hard but they were hitting at somebody," Timbers continued, giving the Nova Scotians credit.

Bob Young got Ontario's first-inning rally under way with a leadoff triple. Phil Solomon drove Young home with a double and scored the second run on two passed balls. Wayne Colley scored the final run of the inning after drawing a base on balls off John Rogers, coming all the way around on Bob Solomon's single, which skipped past centre-fielder Willard Cavicchi.

Rogers held the Tonys to two hits until he was lifted for a pinch hitter in the fifth inning.

Tonys got their final run in the seventh inning when Timbers led off with a roller down the third-base line which wasn't fielded in the hopes it would go foul, was sacrificed to second base and scored on Paul Gibbens' double.

Timbers, who seemed to be able to reach back for something extra whenever Dartmouth threatened, ended up with seven strikeouts, giving him 35 for 20 innings in the championship. He also gave up his first three bases on balls.

In the afternoon playoff, lefthander Pete Landers came on in the second inning to choke off a Saskatchewan rally and received credit for his third victory without a loss when Ontario came up with a rather fortunate run in the 10th inning.

Ed Neudorf, the Ontrio Fastball League's leading hitter picked up from Niagara Falls, was credited with a double when his leadoff fly ball to left field was lost in the sun. He came around on a bunt and wild pitch to give Ontario the win and the chance to meet Dartmouth, which finished second to Victoria Bate Construction in the six-team "Blue" Division in the preliminary.

Ontario	300 000 1—	4	7	1
Nova Scotia	000 000 0—	0	3	2

Timbers and B. Solomon; Rogers, McDougall (5) and Boutilier.

Oshawa mayor uses sports to stay close to electors

Jim Potticary
. . . his worship

By STAN COOPER

When Jim Potticary last visited Victoria it was in the back of a truck.

He saw little of the city as it was August, 1941, and the young recruit with the Argyle and Sutherland Highlanders faced a blistering 70-mile march back to Nanaimo, where the regiment was being trained for overseas duty.

Potticary flew here this week — his first flight over the Rockies — as mayor of Oshawa and perhaps more importantly, as a director of Oshawa Tony's, Ontario representatives in the Canadian Senior "A" Men's softball championships at Royal Athletic Park.

"It was hot that day here during the war," he recalled Thursday while savoring the breeze at his motel-room window, "about as hot as it's been here for the last two days. That was some march."

But how does the mayor of a booming city of 100,000 become a director of a softball team?

"It's been my objective as mayor to stay as close as possible to the people that elected me, and I find all sports, not only softball, help me achieve this. Far too many politicians become isolated after election day."

Potticary, on leave of absence from his Department of Health and Welfare position, is the first full-time mayor in Oshawa's history, and he's enjoying his second term of office.

The tall 50-year-old is in excellent physical shape, being an avid golfer and cross-country skier.

However, he manages to see the Tony's as many times as possible during the Ontario Fastball League season, and he's a devout fan of Montreal pro teams — the hockey Canadiens, baseball's Expos and football's Alouettes — as he was born in the Quebec city.

His interest in recreation reflects the views of his constituents — 50 per cent of whom are under the age of 38 — and he says Oshawa has many young men serving on its progressive council.

Oshawa is enjoying an outdoor sports boom, the mayor reports, with soccer, track and field and softball on the upswing and, lacrosse, surprisingly, on the decline.

"That's surprising considering the Green Gaels were Canadian junior lacrosse champions for many years, but I think people are tired of sitting in arenas all the time, particularly in the summer."

Oshawa is still a hockey stronghold, with the Generals of the Ontario Hockey Association (the club that sent Bobby Orr to the NHL) the prime attraction.

"We've just completed our sixth and seventh covered ice surfaces," he continued, "and we're starting to use the twin-pad system, which has two rinks and is operated by one ice plant. The last rinks were built adjacent to a swimming pool so the parents can drop the youngsters off with the hockey coaches and have a swim to keep in shape — and away from the coaches!"

The rinks were built for approximately $800,000 and there was little difficulty in raising the funds.

Oshawa, with recreation capital expenditures of $1.75 million and operating budget of $1 million this year, doesn't have the B.C. problem of recreation referendums that are often buried by regional rivalries.

"In Ontario, recreation is a municipal function, and we make all the decisions after consulting with our planners, engineers and other experts. There's no need to go back to the people because they elected us to make decisions. We've taken the responsibility and it's working for Oshawa."

City juniors score but Burrards lose

NEW WESTMINSTER (CP) — Kevin Alexander and Norm Baker, picked up from Victoria McDonalds juniors, each scored once for Vancouver Thursday night but the Burrards dropped a 14-9 decision to New Westminster Salmonbellies.

The win gave Salmonbellies a 2-0 lead in the best-of-five Western Lacrosse Association semi-final.

Rookie Bob Tasker scored three goals for the winners while Larry Henry, Phil Mosdell and Jim Giles scored two goals each. Dave Matheson, Steve d'Easum, Al Lewthwaite, Ken Winzoski and John Hannah added the others.

Mike Smith, Rick Boucher, Ross McDonald, Bob Salt, Bob Babcock, Gord Frederickson and Steve Matheson scored the other Burrard goals.

Eighth straight

CHICAGO (AP) — The undefeated Birmingham Americans scored their eighth consecutive World Football League victory Thursday night with a 22-8 decision over Chicago Fire.

Lefthander fires one-hitter as Cards regain ground

John Curtis has been having problems winning games this season, but he put it together Thursday and came within two innings of pitching a perfect game.

The 26-year-old left-hander pitched a one-hitter and Mike Tyson and Jim Dwyer each hit run-scoring singles in the ninth inning to give St. Louis Cardinals a 3-1 win over San Diego Padres.

Curtis, 8-12, was bidding to become the 12th pitcher in major-league history to hurl a perfect game, but he walked the first two batters in the eighth inning and then lost his no-hitter and shutout, when Fred Kendall singled.

Curtis was acquired from Boston Red Sox in an off-season trade that had Reggie Smth and Lyn McGlothen going to St. Louis and Reggie Cleveland and Rick Wise to Boston. He had a 13-13 record with the Red Sox in 1973.

Kendall's single tied the game at 1-1, but two-out singles by Bake McBride, Ken Reitz, pinch-hitter Dwyer and Tyson off reliever Larry Hardy in the ninth inning gave the Cardinals the win.

The Cardinals moved to within half a game of the East Division leading Pittsburgh Pirates, who dropped a 3-2 decision to San Francisco Giants in 11 innings.

★ ★ ★

NATIONAL LEAGUE

Eastern Division

	W	L	Pct.	GBL
Pittsburgh	68	62	.523	—
S. Louis	68	63	.519	½
Philadelphia	64	66	.492	4
Montreal	59	69	.461	8
New York	57	71	.445	10
Chicago	52	75	.409	14½

Western Division

	W	L	Pct.	GBL
Los Angeles	83	47	.638	—
Cincinnati	80	51	.611	3½
Atlanta	73	58	.557	10½
Houston	67	63	.515	16
San Francisco	58	73	.443	25½
San Diego	50	81	.385	33½

St. Louis 000 00 102— 3 8 0
San Diego 000 000 010— 1 1 1
Curtis 8-12 and Simmons; Jones, Hardy 7-4 (9) and Kendall. Home run: St. Louis — Simmons (17th).

Chicago 000 000 100— 1 3 2
Los Angeles 111 000 00x— 3 5 1
Bonham 10-17, Reuschel (8), LaRoche (8) and Swisher; Messersmith 16-15, Marshall (8) and Yeager. Home run: Chicago — LaCock (1st).

Pittsburgh 000 000 011 00—2 8 1
San Frncisco 100 100 000 01—3 9 0
Kison, Hernandez (8), Glusti 6-5 (10) and Sanguillen; Bryant, Sosa (8), Morris (11), Moffitt 5-6 (11) and Rader. Pittsburgh — Stargell (21st); San Francisco — Kingman (14th).

Houston 000 000 000—0 5 1
New York 103 003 00x—7 11 0
Roberts 9-11, York (5), Scherman (8) and M. May; Seaver 8-8 and Dyer.

Atlanta 013 200 100—7 11 2
Montreal 010 000 010—2 11 1
P. Niekro 15-11, House (8) and Correll; Rogers 12-18, Carrithers (4), Montague (6), Murray (8) and Foote. Home runs: Atlanta—Lum (9th), Garr (10th); Montreal—Singleton (6th).

AMERICAN LEAGUE

Eastern Division

	W	L	Pct.	GBL
Boston	72	57	.558	—
New York	67	62	.519	5
Cleveland	62	64	.500	7½
Baltimore	64	65	.496	8
Milwaukee	62	69	.473	11
Detroit	61	69	.469	11½

Western Division

	W	L	Pct.	GBL
Oakland	75	56	.573	—
Kansas City	69	61	.531	5½
Texas	68	64	.515	7½
Chicago	65	66	.496	10
Minnesota	63	68	.481	12
California	51	80	.389	24

Boston 102 000 000— 3 8 2
Chicago 000 000 200— 2 9 1
Lee 15-11, Segui (7) and Montgomery; Wood 19-16 and Herrmann.

Baltimore 101 310 000— 6 13 1
Texas 001 100 000— 2 6 2
Grimsley 15-12 and Williams, Etcheberren (8); Bibby 18-15, Stanhouse (4), Broberg (6), Thomas (9) and Sundberg. Home run: Baltimore — Robinson (7th).

Additional sport Pages 13 and 17

The Original Knight
SOLUNAR TABLES
When To Fish Or Hunt

According to the Solunar Tables calculated for this area, the best times for hunting and fishing for the next 48 hours will be as follows (Times shown are Pacific Daylight Times):

Minor	Major	Minor	Major
A.M.		P.M.	
TODAY			
3:35	10:05	4:05	10:30
TOMORROW			
4:15	10:45	4:45	11:05

Minor periods, shorter in duration, light type.
Major periods, lasting 1½ to 2 hours, dark type.

Busy weekend at Western

Western Speedway will reverberate with the sound of racing super-modifieds on Saturday, but the roar of rock-music will precede the super-stock and claimer races on Monday.

Roy Smith, who is Victoria's only super-modified driver this season, will seek his fourth straight victory eighth annual Billy Foster Championship "100", which starts with time trials at 7 p.m. Saturday.

Smith, the 1974 International Drivers Challenge champion, is expected to get his stiffest competition from Don McLeod of Tacoma. Racing fans will have a chance to rock before they watch the stockers and claimers roll on Monday afternoon at Western Speedway.

In a prelude to the Labor Day racing program of super-stocks and claimers a rock-music concert will be held from noon to 4 p.m., when time trials get under-way.

★ ★ ★

Qualifying standings

BLUE DIVISION

	W	L
British Columbia	5	0
Nova Scotia	4	1
P. E. Island	2	3
New Brunswick	2	3
Alberta	1	4
Quebec	1	4

RED DIVISION

	W	L
xOntario	5	1
xSaskatchewan	4	2
Newfoundland	3	2
Manitoba	2	3
Northwest Territories	1	4
Yukon	1	4

xOntario defeated Saskatchewan in playoff game to decide first place.

NW Territories 101 000 1— 3 9 7
Manitoba 001 311 x— 6 7 4
Skakum Smith (5) and Dufort; Coffey and Schledwitz.

New Brunswick 000 000 1— 1 1 2
Brit. Columbia 031 130 x— 8 11 1
Rideout, Allen (6) and Bowlen; Allinotte and Burrows.

Red Division playoff

Ontario 200 010 000 1— 4 10 3
Saskatchwn 030 000 000 — 3 6 0
Wannamaker, Landers (2) and Knight, B. Solomon (3); Holoein, Bates (3) and Wright, Kokotailo (3).

Arrows top Tomahawks

LANDOVER, Md. — Maryland Arrows bested Toronto Tomahawks, 22-19, Thursday night as both clubs completed their first National Lacrosse League schedule.

A crowd of 8041, bringing the Maryland attendance to 134,911 for the season, watched as Paul Suggate scored three goals and made four assists to boost his league-leading total to 239 points.

Brian Thompson and Jack Kastelein, who played in Victoria last season, both scored once for the Tomahawks.

LOOK
WHAT'S COMING TO WESTERN
SATURDAY, AUG. 31st
W.R.A. MODIFIEDS FOR THE
"BILLY FOSTER CHAMPIONSHIP"
MONDAY, LABOUR DAY
SEPTEMBER 2
ROCK-N-RACE
JAMBOREE!
Rock Sounds of "Magic" and "Slam", from Noon to 4 p.m., followed by
STOCK CARS AND CLAIMERS IN 4 MAIN EVENTS
WESTERN SPEEDWAY

VICTORIA JUDO CLUB
715 JOHNSON STREET
JUDO for fun and fitness. Everyone can do it. Learn judo, get in shape and build self confidence all in one step.
Mon., Wed., Fri. — 6:30 to 9:30 P.M.
Chief Instr. — Y. Inouye, 5th dan.
Phone 384-7612 or come up and see us.

THERE'S NOTHING LIKE A

DAY AT THE RACES
Parade to the Post 6:15 p.m. Weekdays, 1:15 p.m. Saturdays and Holidays. For information and reservations call 254-1631. For Bus information phone Van. Is. Coach Lines at 385-4411.
THE TRACK EXHIBITION PARK
B.C. JOCKEY CLUB

City women spark win

QUEBEC — British Columbia, represented by two golfers from Victoria and two from Vancouver, won the Canadian women's senior interprovincial golf championship here Thursday by eight strokes.

Joan Lawson and Margaret Todd of Victoria carded 82 and 84, respectively, as B.C. finished the 36-hole event in which the best three of four scores count, with a 504 total. Gertie Beaton and Anna-May Taylor were other members of the winning team.

Mrs. Todd, who shared the individual lead on opening day, finished third behind Kay Helleur of Toronto and Pat Heisler of Calgary with 164. Mrs. Helleur won the championship on the first hole of a sudden-death playoff after the pair had tied at 163.

Mrs. Lawson and Mrs. Beaton finished with totals of 168 and 172, respectively. Mrs. Taylor's scores were dropped.

In the team event, Quebec was third with 518 followed by Alberta at 529, Manitoba 545, Nova Scotia 557, Saskatchewan 575, Prince Edward Island 608, New Brunswick 608 and Newfoundland 629.

—Colonist photo by Ian McKain

Royal Oak club in Edmonton for tournament

In Edmonton this weekend for eight-team, bantam lacrosse tournament is Royal Oak Sporting Goods of Victoria. Team members, who raised $1,200 to finance the trip, are front row from left: Bruce Smith, Vern Gregson, Gordie Taylor, Brent Galaude, Tony Hamilton, Jim Lightbody, Brett Quesnelle, Mike McNeil, John Crowther; back row from left: Don Smith (manager), Paul Lail, Tom Hulliston, Doug Passmore, Jaye Kerr, Gordie Bruce, Steve McMillan, Pat O'Neill, Lawrie Smith (coach), Gary Passmore (president, Victoria Amateur Lacrosse Association). Missing from picture is Ross Kowalyk.

Victoria net players ousted

OTTAWA — Victoria players found the going tough in the opening round of the 16-and-under women's doubles matches in the Canadian junior open tennis championships Thursday.

Wendy Barlow and Karen Kettenacher of Vancouver, who had combined to win the 14-and-under title in the Closed championships, lost 6-7, 6-4, 6-1 to Nicole Marios and Diana of Quebec City and Diana Dimmer of Toronto.

Brenda Cameron and Nina Bland put on strong effort before losing, 6-4, 6-1, to top-seeded Wendy Burkhart of Toledo, Ohio and Helena Balibea of Mexico.

LAST 2 DAYS
FRIDAY — SATURDAY
AUGUST BIKE SALE
RALEIGHS

10-SPEED RECORD
Ladies' and men's. Reg. $145.00. SALE 104.88

5-SPEED SPRITES
Ladies' and men's. Reg. $135. SALE 119.88

5-SPEED TOURISTS
Men's only. Reg. $105.88. SALE 94.88

3-SPEEDS
Men's only. Reg. $92.95. SALE 79.88

Master Charge - Chargex - Terms Available
TRADES WELCOME — EXPERT REPAIRS
RUSS HAY BICYCLE SHOP
2542 GOVERNMENT 384-4722

Speaking briefly

Intrepid evens yacht series

NEWPORT, R.I. (AP) — Intrepid defeated Courageous by 54 seconds Thursday, tying their final trial series at four victories apiece in competition to determine who will defend the America's Cup yachting championship for the United States.

The start of the race was delayed 1½ hours Thursday by fog and light winds on the 24.3-mile course on Rhode Island Sound.

The winner of the series will race against Australia's Southern Cross in the best-of-seven America's Cup final beginning Sept. 10.

Two 'Rocks in top four

Victoria Shamrocks finished with two of the top four scorers in the Western Lacrosse Association this season but were a bit thin in production after that.

Final statistics released this week show centre Ron MacNeil of Victoria, the only player with more than 50 goals during the 24-game league schedule, in third place with 100 points, including 54 goals.

And Shamrock-captain Ivan Thompson, who missed three games because of injuries, still managed 94 points, good enough for fourth place.

Sophomore Dave Durante of Coquitlam Adanacs topped the league with 49 goals in his 111 points, eight more points than veteran Paul Parnell of New Westminster Salmonbellies, who had 61 assists in his 103-point total.

Milt MacNeil of Victoria, the third-highest scoring Shamrock, had 37 goals in his 73 points for 12th place overall, while the Dillon brothers placed fourth and fifth in Victoria scoring. Ranjit was 15th overall with his 59 points while Nirmal was 20th with 48.

Joe Comeau of New Westminster led the goalkeepers with a .777 shots-stopped average, only one percentage point ahead of Vancouver-veteran Don Hamilton. And Victoria's George Grover was third among regular netminders with his .754 average.

Nick Delmonico of Vancouver was the highest-scoring rookie (72 points) and teammate Ward Sanderson topped the penalty parade with 199 minutes.

	PIM	G	A	Pts
D. Durante (C)	32	49	62	111
P. Parnell (NW)	6	42	61	103
R. MacNeil (Vic)	28	54	46	100
I. Thompson (Vic)	31	36	58	94
J. Aitchison (C)	52	44	46	90
J. Grady (NW)	2	41	48	89
J. Allen (C)	23	39	50	89
W. Goss (NW)	24	35	54	89
A. Lewthwaite (NW)	86	27	55	82
B. Salt (Van)	20	36	41	77
J. Rickbell (C)	44	32	44	76
M. MacNeil (Vic)	11	37	36	73
N. Delmonico (Van)	14	44	28	72
B. Rawson (Van)	23	20	50	70
R. Dillon (Vic)	6	20	39	59
R. McDonald (Van)	16	29	29	58
G. Frederickson (Van)	13	24	30	54
D. Matheson (NW)	17	17	34	51
J. Giles (NW)	22	26	23	49
N. Dillon (Vic)	24	10	38	48

OTHER SHAMROCKS

	PIM	G	A	Pts
Roger Dubyna	22	12	28	40
Jim Browne	17	24	15	39
Charn Dhillon	34	15	21	36
Chris Hall	48	16	15	31
Mike Beaulac	35	7	22	29
Dennis Somner	46	7	21	28
Dave Thomson	58	7	18	25
Bob Turkington	25	17	6	23
Tom Sommer	39	6	13	19
Pete Rushton	39	6	12	18
Skip Chapman	2	0	18	18
George Grover	0	0	15	15
Muzz Bryant	12	5	6	11
Brent Atkins	6	4	5	9
Norm Baker	2	2	6	8
Tom Levasseur	9	3	3	6
Mike Walsh	0	2	3	5
Lonnie Restell	0	0	2	2
Jeevan Dillon	0	0	1	1

ANGLERS ANCHORAGE MARINA
Brentwood Bay
Foot of Marchants Road

Under New Management
NEW FIBREGLASS BOAT RENTALS
Bait, Fishing Tackle for Sale and Rent
PHONE TODAY FOR RES.
652-3531

Third star quits champs

FRANKFURT (AP) — Juergen Grabowski, right winger on West Germany's World Cup soccer championship squad, has become the third player to quit the team, the German Football Federation said Thursday.

Striker Gerd Mueller and mid-fielder Wolfgang Overath resigned for personal reasons. Grabowski said he wants to concentrate on his new position as midfielder with his club, Eintracht Frankfurt.

Young winger joins Bruins

BOSTON (CP) — Left-winger Peter Sturgeon, 20, has signed a multi-year contract with Boston Bruins of the National Hockey League, managing director Harry Sinden has announced.

Sturgeon had 39 goals and 48 assists in 70 games last season with Kitchener Rangers of the Ontario Hockey Association Junior A series.

REINELLS
FOR IMMEDIATE DELIVERY
SALE! SALE!
Next to Red Lion Inn
WORLD of PLEASURE

Electronics to defend title

Defending-champion CAV Electronics open defence of their B.C. senior "C" women's softball championship Saturday against Kimberley.

Seven teams are entered in the three-day, double-knockout event at Bullen Park. Quesnel meets Comox and Abbotsford Fraser Valley Jets battle Nanaimo Cedarettes in opening games at 4 p.m. Vancouver Waldorfs, the other team in the tourney, drew a first-round bye.

Sunday's contests are scheduled for 10 a.m., noon and 2, 4 and 6 p.m. Games Monday are at 10 a.m. and noon, with a 2 p.m. game only if needed.

Rangers trade for Polis

GREG POLIS, traded away by **Pittsburgh Penguins** during the last NHL season, has been sent to **New York Rangers** by **St. Louis Blues**, who got defenceman **Larry Sacharuk** and a first-round draft choice in exchange. Polis had 22 goals and 25 assists last season while Sacharuk, a former Western Canada league star, was the top rookie in the American league in the 1972-73 season . . . high school basketball star **Moses Malone** has signed with **Utah Stars** of the American Basketball League. The contract is reported to be worth more than $3 million . . . veteran-centre **Doug Mitchell**, released earlier this season by **Hamilton Tiger-Cats**, has signed with **Montreal Alouettes** as a replacement for the injured **Wayne Conrad** . . . **Toronto Argos** of the Canadian Football League, have filed a suit seeking an injunction to prevent running-back **Cleo House** from playing with **Portland Storm** of the World Football League . . . **Duane Thomas**, released earlier in the week, Thursday made an attempt to persuade **Washington Redskins** of the National Football League to take him back. Coach **George Allen** said he would consider reinstatement . . . Cuban-born **Joes Napoles**, world welterweight boxing champion, has announced he is going to retire to devote full time to an acting career . . .

happy birthday to us!
come and help us celebrate our
5TH Anniversary Sale
OPEN 10 A.M.- 9 P.M. EVERY NIGHT INCLUDING SUNDAY
mandel FLOOR COVERINGS
ON DOUGLAS OPP. WOODWARDS
382-8276

CP greens host event

Competition in the annual Yarrows Cup men's doubles event will be held at the Canadian Pacific lawn bowling greens, Saturday and Monday.

Following is the Saturday draw:

9 a.m. — A. Goodall (CP) vs. F. Sallis (V); J. Carpenter (LH) vs. L. Nichols (V); J. Penner (CP) vs. W. Crulkshank (B); J. Spink (CP) vs. A. Jones (V); F. Hall (B) vs. A. Gallagher (V).

1 p.m. — M. Walker (CP) vs. H. Renfrew (VW); H. Rote (B) vs. A. Allardyce (V); M. Russell vs. M. Brock (V); G. Sage (B) vs. B. Tallack (V); D. Prezeau (LH) vs. H. Comack (V).

Key: (B) — Burnside; (CP) — Canadian Pacific; (LH) Lakehill; (V) Victoria; VW Victoria West.

ERWIN SHEA
Service Manager

STEVE SHEA
Sales Manager

ZENITH solid state
CHROMACOLOR II
Visit the TV Specialists who offer you so much more . . .

At Colortron, Victoria's family TV and stereo centre, we are professionals. TV and stereo is our only business and we offer you the finest quality merchandise backed by our own factory service depot. Our large volume buying brings you the most competitive prices—like these two top-of-the-line 100% Solid State Zenith Color TVs. Fine furniture consoles with all Zenith's top features, and, of course, that famous Zenith quality.

100% SOLID STATE COLOR CONSOLES

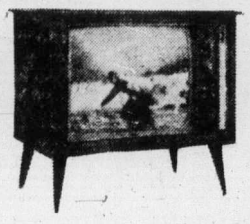

EASY BUDGET TERMS

25" Contemporary Console $799
26" Mediterranean Console $895

COLORTRON TELEVISION LTD.
3180 HARRIET (Just off Burnside) 383-9113
Open Tuesday to Saturday 8:30 to 5:30 p.m.
"Two Generations of Sheas Serving Victoria"

S.O.S.

HELP!! THE BULLDOZERS ARE CLOSING IN ON US! WE'RE EXPANDING OUR FACILITIES TO BECOME ONE OF B.C.'s LARGEST DEALERS. WE MUST CLEAROUT OUR BOATS, MOTORS AND TRAILERS. HELP US THIS SATURDAY! DRASTIC REDUCTIONS ON OUR ENTIRE INVENTORY... LARSON AND SANGSTER BOATS, CHRYSLER MOTORS AND CALKINS TRAILERS! SAVE US.. AN' WE'LL SAVE YOU $$$

CFAX CREW ON LOCATION

Garden City Boatland Ltd.
642 BURNSIDE ROAD EAST, VICTORIA, B.C. 388-5561

Rousing tattoo at Canada Show

By KATHERINE KENNEDY

SPOKANE, Wash. (CP) — The Canada show at Expo '74 could be one of the last colorful tattoos in North America, Patrick Reid, Canadian commissioner-general, said Thursday.

"The times are changing . . . there are only nine military bands in Canada where there used to be 25 or 30. I don't believe there are any more pipe bands in the forces and there are places in the United States where it would not be appropriate to have such a traditional show.

"For the national police to be the emblem of a country abroad — that says a lot about Canada" and the positive image of the RCMP, he said.

More than 5,000 spectators gave a standing ovation to the RCMP musical ride and clapped along with the Winnipeg Massed Pipes and Drums as the first performance of the Canada show '74 ended Wednesday night.

Feux Follets, the national dance ensemble based in Charlottetown, was another obvious success as the 22 colorful dancers and singers depicted scenes from the Canadian cultural mosaic — from stately rituals of the Plains Indians to Quebec jigs and a coy Acadian clog dance.

A total of 601 performers took part in the spectacle to play each of four nights during Canada Days. Also participating were Princess Patricia's Canadian Light Infantry band and the Royal Canadian Sea Cadet Corps Guard and band. Angele Arsenault, a Charlottetown folk singer who is preparing her own Canadian television show, was mistress of ceremonies.

If the Canada show is very traditional, Canada Island is very revolutionary, said Reid. The island, which supports the B.C. pavilion, the outdoor Alberta amphitheatre and a playground of hollow wooden animals containing slides, has been planted with a variety of trees and shrubs indigenous to Canada.

"The island was rubble and rock and we recreated it to what we hope it was like before man destroyed it. We were concerned where national propaganda (at the fair) would leave off and solid work on the protection of the environment take over." The fair's theme is "celebrate tomorrow's fresh new enviroment."

Illegal fishing prompts cutoff

VANCOUVER (CP) — A 24-hour sockeye fishing season for purse seiners in the west portion of Georgia Strait was cut off after 12 hours Wednesday night because "a large number" of seiners moved into illegal waters.

Al Cooper, International Pacific Salmon Fisheries Commission director, said 85 Canadian seiners were reported in U.S. waters off Point Roberts and others were fishing erts and others were fishing in closed Canadian waters off the mouth of the Fraser River.

Three of the seiners were apprehended by U.S. authorities and two others were arrested by Canadian authorities.

Cooper said a protest is expected from the U.S. government and charges are likely to be laid.

Tindall speaks at Horizons

William Tindall of the Betted Business Bureau will speak on Defending Yourself in the Marketplace, at today's meeting of the James Bay New Horizons at 10 a.m. in James Bay United Church.

FOLLOW THIS VICTORIA ENTERTAINMENT GUIDE

BUTCHART GARDENS. OPEN EVERY DAY 9 A.M. TO 11 P.M. — Many pleasing features combine to add to your pleasure. Regular admission at the International Entrance covers them all: Smashing stage shows, puppet and minstrel shows, Ross Fountains in their majestic "Ballet to the Stars" . . . romantic after-dark illumination . . . six gardens — fabulous Sunken Garden, English Rose, stately Italian, quaint Japanese, Lake and Stage Show Gardens . . . plus the Begonia Bower, Show Greenhouse, fascinating Seed and Gift Shop . . . Restaurant and coffee bar service available.

BUTCHART GARDENS SUGGESTS: COMBINE THEM ALL INTO ONE GRAND, THRIFTY OUTING—the Gardens by daylight . . . stage entertainment . . . romantic night lighting and the Ross Fountains in their majestic "Ballet to the Stars". Regular admission covers them all. For added pleasure, dine in the Floral Restaurant.

BUTCHART GARDENS SPARKLING ENTERTAINMENT —NOTE: Stage shows for 1974 season terminate Fri., Aug. 30. Other fine daily entertainment continues after that date.

FRIDAY, 8:30 P.M. "NICE 'N' EASY" — Variety, musical entertainment featuring Marge Bridgeman, Murray McAlpine, Madeline Paul, Christopher Ross, Betty Winter, Woody Woodland, Norm Watson, and the humorous and talented "Butchart Buskers", Also the "Butchart Gardeners" 1:30 to 3:00 p.m. and 6 to 8 p.m.

SATURDAY—The "Butchart Buskers" 1 to 3 p.m. The Heron Family "Humanettes" 3:30 and 4:30 p.m. "Zingari Puppets" 7 and 7:45 p.m.

SUNDAY — The "Butchart Buskers" 1 to 3 p.m. — "Grace Tuckey" Puppets 3:30 and 4:30 p.m. — The Heron Family "humanettes" 7:00 and 8:00 p.m. — Colour film, approximately 8:30 to 9:30 p.m.

BUTCHART GARDENS ROMANTIC NIGHT LIGHTING EVERY EVENING FEATURING THE FABULOUS SUNKEN GARDEN AND THE SPECTACULAR ROSS FOUNTAINS IN THEIR MAJESTIC "BALLET TO THE STARS". As darkness takes over, a thousand hidden lights combine with the moon and stars, the hills, trees and shrubs, lakes, lily ponds and fountains, to create a fairyland softly scented by the flowers—a spectacle so unusual, so grand it's indescribable! This alone is worth coming to see.

BUTCHART GARDENS FLORAL RESTAURANT—Open every day 11 a.m. to 7:30 p.m., serving delicious lunches, afternoon teas, and delightful buffet suppers in the evening. Continuous Snack and Coffee Bar Service.

BUTCHART GARDENS. KNOWN THROUGHOUT THE WORLD FOR THEIR INCREDIBLE BEAUTY . . . EVER CHANGING, ALWAYS LOVELY! Skillful planning, constant replanting, dedicated gardeners pooling their ideas and knowledge, keep them that way week after week, season after season. Developed from an old abandoned limestone quarry over half a century ago, they have grown to become one of the world's most unusual, written-about, talked-about, admired attractions.

BUTCHART GARDENS — MOST GRACIOUS WAY TO ENTERTAIN YOUR FRIENDS. PLAN NOW!

BLUE LINE/GRAY LINE BUTCHART EVENING TOURS —Buses leave front of Empress Hotel nightly at 7:30. INCLUDES TOUR OF GARDENS AND ENTERTAINMENT (see stage show schedule, above). 382-6161 or 385-4411.

INTRODUCTION TO SAILING CRUISE—With instructor. 3-hour tour from Inner Harbor. Tony Burton Sailing School. 383-4011.

SALMON FISHING, OAK BAY SALMON CHARTERS — Experienced guides, large boats, free coffee, bait and tackle. 592-4164 or 598-3366.

UNCLE TED'S NEW VANCOUVER ISLAND ANIMAL PARK at Mill Bay open 10 a.m. to 6 p.m. offers a fine display of exotic wildlife, fun for the kids and relaxation for parents niabeutiful natural sudouondings. Seeu. for parents in beautiful nautral surroundings. See Chairman Mao and the only buffalo cow and calf on Vancouver Island housed in the park's large clean enclosures. One mile off Island Highway at Mill Bay Shell Station.

THE MALTWOOD ART MUSEUM, 4509 West Saanich Rd. — Exhibition of Victorian Toy Theatres. Sketches from the portfolio "Treetops" of K. Maltwood. European, American and Oriental decorative and applied arts. Tuesday to Saturday, 11 a.m. to 4 p.m.

THE THATCH CABARET—Dance nightly to the exciting sounds of JADE in Victoria's Swingingest night spot. Open nightly until 2 a.m. at the Royal Oak Inn, 4676 Elk Lake Drive. Reservations, 658-5231.

THE OLD FORGE—Dancing six nights a week to the fabulous sounds of the Brothers Forbes in one of Canada's largest and most luxurious night clubs. Excellent late evening menu. No tables reserved after 9:00 p.m. Fridays or Saturdays, Strathcona Hotel, 919 Douglas St. 383-7137.

WIG & DICKIE THEATRE RESTAURANT — Victoria's only "Old Country Singalong" plus dining and dancing. Reservations recommended. 385-6787. Wilson Inn, 850 Blanshard.

Laugh at Chairman Mao and pet the baby Mallaby at UNCLE TED'S NEW VANCOUVER ISLAND ANIMAL PARK at Mill Bay. Kids, enter the Name the Wallaby contest to win a host of prizes. See exotic wildlife and everyday farm animals housed in large, clean enclosures. Open 10 a.m. to 6 p.m. weekends.

MEMORIAL ARENA
ROLLER SKATING
Tonight, 8-10 p.m.

a kinky outlandish comedy masterpiece . . . more laughs per mad minute — Les Wedman, Vancouver Sun

MEL BROOKS' BLAZING SADDLES

HELD OVER FOR ITS TWELFTH HILARIOUS WEEK

MATURE WARNING PARENTS
Comedy with some coarse language
R W McDonald
B C Director

NIGHTLY 7:30 and 9:30

382-5922 · Douglas & Humboldt
Nootka Court

TOWNE Cinema

A LIMITED ENGAGEMENT
CARRY ON MATRON

"We deliver laffs by the bundle!"
SIDNEY JAMES
KENNETH WILLIAMS
JOAN SIMS
HATTIE JACQUES

Adults $2.00
Students $1.75
G. Age $1.00
Children 75c

OAK BAY
2124 OAK BAY AVE

7:00 and 9:00
Mature Ent.
Closed Sunday

598-2213

MOVIE GUIDE

4th WEEK

Robert Evans production of a Roman Polanski —
Jack Nicholson · Faye Dunaway
"Chinatown"

★ ★ ★ ★

HIGHEST RATING
THE MOST HIGHLY ACCLAIMED FILM OF 1974

"'CHINATOWN' IS A BRILLIANT CINEMATIC POEM IN THE STYLE OF POE CIRCA 1974!"
— Paul Zimmerman, Newsweek

RESTRICTED

ROYAL
805 BROUGHTON—383-9761

Feature at
1:30, 4:00, 6:30, 9:10
Last Comp. Show 9 p.m.

JOHN MINSHALL PRESENTS
MON. and TUES.
SEPT. 16 and 17, 8:30
SPECIAL MATINEE
Tues., Sept. 17 at 4:30

The most popular musical theatre production in Canadian History — THE TORONTO STAR

ROYAL THEATRE

Tickets available at McPherson Box Office, 386-6121 Arena Box Office 384-1522 $6, $5, $4. Children and Golden Age ½ Price at Matinee only

ESQUIMALT SPORTS CENTRE

ROLLER SKATING
TONIGHT
7:30-10:00

TOMORROW
ROLLER SKATING
7:30-10:00

ICE SKATING
8:30-10:15

Bring a Friend!
SKATE RENTALS and SHARPENING

HOLDING OVER AGAIN FOR A FUNTASTIC
20TH WEEK!

Mature—
Warning: Nudity and suggestive dialogue.—B.C. Director

"A SUPERB EXAMPLE OF MODERN BRITISH DRAWING . . . ROOM COMEDY . . . LACED WITH SEX!" — TORONTO SUN

Complete Shows at 7 and 9
Feature 7:15 and 9:15

FOX CINEMA
QUADRA AT HILLSIDE · 382-3370

UNEQUALLED ADVENTURE!

A Great Frontier Adventure!

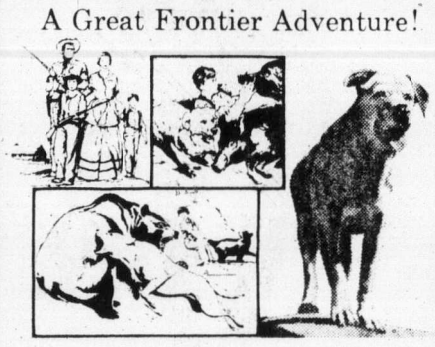

WALT DISNEY
DOROTHY McGUIRE and FESS PARKER
OLD YELLER
TECHNICOLOR
G

the Duke's
Steak and Lobster, $6.95

LIVE ENTERTAINMENT
FRIDAY—MODERN ROCK MUSIC
SAT.—CONTEMPORARY MUSIC

4558 CORDOVA BAY RD., 382-1714
EVENING RESERVATIONS, PLEASE, 658-8922

THE BROWN JUG CABARET
1318 BROAD
Boogie
"WOODROSE"
Girls in Free before 11 p.m. Wednesday
Above the Old British Fish & Chip Shop
OPEN WEDNESDAY THROUGH SATURDAY

A Great Wilderness Adventure!

WALT DISNEY
The Incredible Journey
TECHNICOLOR
G

DANCE TO
BRAIN DAMAGE
TONIGHT
White Eagle Hall
90 Dock St. James Bay
9:00-1:00 $2.50

22nd Year on Stage
FINAL PERFORMANCE
SAT., AUG. 31
SMILE SHOW
Rave Notices
Record Attendance
McPherson Playhouse
386-6121

Andy Warhol's

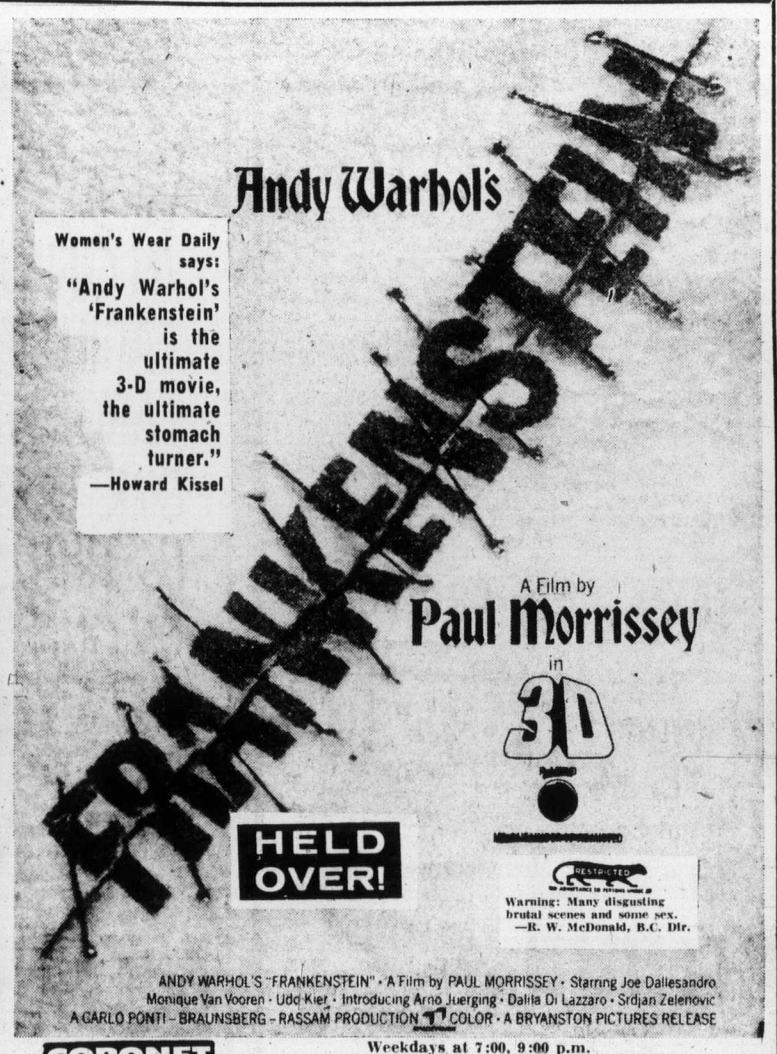

Women's Wear Daily says: "Andy Warhol's 'Frankenstein' is the ultimate 3-D movie, the ultimate stomach turner." —Howard Kissel

A Film by
Paul Morrissey
in
3D

HELD OVER!

RESTRICTED
Warning: Many disgusting brutal scenes and some sex. —R. W. McDonald, B.C. Dir.

ANDY WARHOL'S "FRANKENSTEIN" · A Film by PAUL MORRISSEY · Starring Joe Dallesandro · Monique Van Vooren · Udo Kier · Introducing Arno Juerging · Dalila Di Lazzaro · Srdjan Zelenovic
A CARLO PONTI – BRAUNSBERG – RASSAM PRODUCTION · COLOR · A BRYANSTON PICTURES RELEASE

CORONET
836 YATES ST.—383-6414

Weekdays at 7:00, 9:00 p.m.
Sat. and Sun. at 1:00, 3:00, 5:00, 7:00, 9:00
Increased Admission Prices this Attraction

UNEQUALLED EXCITEMENT!

Starts Today!

Children 1:00
Feature 6:45, 9:30
"Journey" 8:10 p.m. Only

CAPITOL
805 YATES—384-6811

Last Complete Show 8:10
Sat. Cont. from 1:15 p.m.
Sun. Cont. from 2:30 p.m.

The James Bay Inn
270 Government Street
384-7151

Dance to The New Friends At: FOGHORN

STARTS TONIGHT!
THE LIFE STORY OF "EVEL"
THE MAN WHO WILL JUMP
SNAKE RIVER CANYON SEPT. 8

GEORGE HAMILTON ★ SUE LYON in
'EVEL KNIEVEL'
METROCOLOR PG
GENERAL ENT.

BACK BY POPULAR DEMAND
A RE-RELEASE

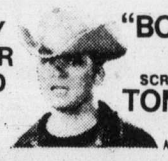

"BORN LOSERS"
A RE-RELEASE
THE ORIGINAL SCREEN APPEARANCE OF
TOM LAUGHLIN
AS BILLY JACK in
An AMERICAN INTERNATIONAL RE-RELEASE
In COLOR
RESTRICTED

TILLICUM Drive-In
BURNSIDE AT TILLICUM—382-7531

Gates 7:45
Show 8:30

English side here Saturday

British Columbia's women field hockey team will try to accomplish what the Canadian nationals couldn't when they take on England at 3:30 p.m. Saturday at St. Michael's University School.

The English and Canadian national teams completed a seven-game tour of Canada by playing to a draw in Vancouver Thursday. Canada failed to win one game in the series, losing three and drawing four times.

Six of the members of the B.C. team are from Victoria and three of them, Jenny John, Ann Bover and Dianne Whittingham played for the Canadian team.

Mrs. John captained the national team and assisted on their only goal in the 1-1 draw in Vancouver. Captain Anita White tied it for England, five minutes from time.

Mrs. White has been the English three years (71-72-74) and has played on 27 international tours.

The other three Victorians for B.C. are Jill Boyd, Jan Crook and Shirley Kirkley.

— Colonist photo by Ian McKain

Victorian earns gold medal

Gold medal displayed by 15-year-old Ron Vincent of Victoria is for British Columbia's win in the field-hockey competition of the Canadian Junior Olympics last weekend in Montreal. Vincent, a centre forward and the only Vancouver Island player on the B.C. team, scored nine goals in five matches, including three in an 8-0 verdict over Ontario in the final of the 16-and-under competition. Vincent, who plays centre forward, has only been playing field hockey one year.

J. C. Snead fires 64 to lead new event

ATLANTA (AP) — J. C. Snead, who has not won the pro golf tour in more than two years, weathered a rain-delayed opening round in tying the course record with an eight-under-par 64 Thursday for a one-stroke lead in the inaugural $250,000 Tournament Players Championship.

Snead, 32, nephew of Sam Snead, has not won since taking the Philadelphia tournament in 1972. He carded 10 birdies and two bogeys in his round over the par-72, 6883-yard Atlanta Country Club course, despite two rain delays and a third which halted play with 45 players on the soggy course.

Those players will complete their rounds today before second-round competition begins in this tournament worth $50,000 to the winner.

In addition, the TPC champion will get a 10-year exemption on the tour and an invitation to the United States Open as the players attempt to make this a fifth major tournament. The other four are the Masters, U.S. Open, British Open and PGA.

One stroke behind was Tom Evans, who had a string of seven birdies.

Evans, 25, has earned $7,000 for his two years on the tour. He was told Wednesday that he would participate as an alternate when Bobby Cole suffered a back injury and withdrew.

At 66 were Jack Nicklaus and Bobby Mitchell, two of the players who shared the 18-hole course record along with Dave Stockton, until Snead's round.

Snead, who has won more than $100,000 this season, also tied the nine-hole record with an opening 30. His 10 birdie putts ranged from four feet to one of 20 feet.

The delays caused play to be interrupted for two hours and 35 minutes. The third thunderstorm at 7:30 p.m. ended play for the day.

Alone at 67 were Homero Blancas. At 69 were Rod Funseth, Roy Pace, Larry Hinson, Gibby Gilbert, Bob E. Smith and Tim Collins.

Leading money-winner Johnny Miller had a 70, and Gary Player had a 73, as did Arnold Palmer. Hale Irwin and Lee Trevino will finish their opening rounds today. They were on the course when the rain came for the third time.

Rutledge climbs on junior tour

Jim Rutledge of Cedar Hill, the city-junior champion, climbed into second place in the six-round junior golf tour Wednesday, posting a six-over-par 76 at Royal Colwood.

The win gave the 14-year-old 111 points from four rounds, 14 behind leader Darrell Fink of Gorge Vale and one ahead of Ray Harrington of Cedar Hill in the point standings. Fink had an 84 Wednesday, 10th for the day.

John McMillan finished one stroke behind his clubmate while Stuart Holroyd of Gorge Vale and Russ Reynolds of Uplands shared third spot with 79s.

Darrell Pynn of Cedar Hill took the low-net honors with 72, one stroke better than Bill Champion of Victoria, Andy Hone of Royal Colwood and Ron Forbes of Cedar Hill.

Top scores and leaders in standings:

GROSS	
Jim Rutledge, Cedar Hill	76
John McMillan, Cedar Hill	77
Stuart Holroyd, Gorge Vale	79
Russ Reynolds, Uplands	79
Ian Seymour, Gorge Vale	80
Mike Cook, Cedar Hill	80
Albert Selina, Royal Calwood	82
John Graham, Gorge Vale	83
Steve Leung, Uplands	83
NET	
Darrell Pynn, Cedar Hill	72
Bill Chapman, Victoria	73
Andy Hone, Royal Colwood	73
Ron Forbes, Cedar Hill	73
Gary Doherty, Cedar Hill	75
Ian Jesney, Cedar Hill	75

LEADERS	Pts.
Darrell Fink, Gorge Vale	125
Jim Rutledge, Cedar Hill	111
Ray Harrington, Cedar Hill	110
Russ Reynolds, Uplands	103
John McMillan, Cedar Hill	100

Bacchanalia Cabaret
Under New Management
BLAKE AND GARY
"SPRAGUE CENTRE" 388-6684, 905 Esquimalt Road (Kitty corner from Maverick Market)
DON'T MISS THEM . . .
DIRECT FROM VANCOUVER
ONE WEEK ONLY
"BOULDER DASH"
TUESDAY to SATURDAY, 8 a.m. to 2 a.m.

S-A-L-E!
ALL '74 REINELLS CLEARANCE!!
WORLD of PLEASURE

TRANSCENDENTAL MEDITATION
Introductory Lecture
by Teachers of T.M. every Wednesday and Friday Evening at the Victoria World Plan Centre, 1270 Pandora Ave. Phone 383-9822.
Transcendental Meditation is a natural spontaneous technique which allows each individual to expand his mind and improve his life.

NOW in VICTORIA
FAMOUS
BENS HOT SMOKED MEAT SANDWICHES
EXCLUSIVELY AT
Jason's 45 Bastion Sq.

Last year, "BILLY JACK" became one of the most popular pictures of our time.
"WALKING TALL" thrilled audiences across the nation.
Now the movie everyone's talking about is "MR. MAJESTYK"
CHARLES BRONSON "MR. MAJESTYK"
THE MIRISCH CORPORATION Presents CHARLES BRONSON in A WALTER MIRISCH-RICHARD FLEISCHER PRODUCTION "MR. MAJESTYK"
Also Starring AL LETTIERI LINDA CRISTAL LEE PURCELL Written by ELMORE LEONARD Music by CHARLES BERNSTEIN.
ODEON 2 STARTS TODAY
780 YATES STREET 383-0513
Doors—Daily 1:15
Shows—1:30-3:20-5:15-7:10-9:10
MATURE: Occasional coarse language and violence. —R. W. McDonald, B.C. Dir

BUTCH & THE KID ARE BACK!
Just for the fun of it!

Probably the most entertaining Western ever made!
PAUL NEWMAN · ROBERT REDFORD
KATHARINE ROSS
"BUTCH CASSIDY AND THE SUNDANCE KID"
HELD OVER 5TH WEEK!
ODEON 1
780 YATES STREET 383-0513
Nightly 7:10 - 9:10
Matinees—Fri., Sat., Sun.
Shows 1:30 - 3:20 - 5:10
Children 75¢

AT THE MARINA

Dine and Dance to THE IRV LANG TRIO
And the Songs of Ruth Steed
Famous For Our . . .
ALASKA KING CRAB LEGS
For Reservations 598-4511
The BENNETT Family OAKBAY MARINA Restaurant

LABOR DAY WEEKEND
Dance to the
BIG BAND SOUND
of the famous George Kraeling Orchestra featuring Canada's accomplished clarinetist "CY DIBNAH." Entertain your out-of-town guests this Saturday evening dancing, overlooking the sandy shores of Cordova Bay. Instrumentalist 8:45-9:30, dancing 9:30-12:30 a.m. STILL $5 A COUPLE.
McMorran's Table Res. 658-5224

LONGHORN STEAKHOUSE
LOBSTER NIGHT

EVERY FRIDAY
Broiled Australian Rock Lobster Tail
$6.95
A delicious sea-food treat, broiled and basted, and served with steamy rice, green peas and brown butter. Includes soup or salad and dessert.
Reserve Early—Avoid Disappointment
477-8022
4066 SHELBOURNE ST.

The Italian Experience
Verdi's Ristorante
Listen to the Sounds of KEITH COOPER (Thurs. - Sat. from 7:00)
DINE AND DANCE TO THE BRUCE THOMPSON TRIO (Tues. - Sat. from 8:30)

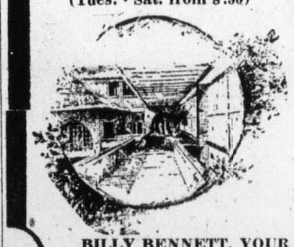

634 Humboldt
Nootka Court
Across from the Empress or Walk-through from Courtney Street
Reservations Suggested 385-3441
BILLY BENNETT, YOUR HOST, SAYS . . . "There are only three places to eat — Verdi's, The Marina or at Home!"

Her name is Breezy

WILLIAM HOLDEN · KAY LENZ
BREEZY
CO STARRING ROGER C CARMEL · MARJ DUSAY · JOAN HOTCHKIS
Directed by CLINT EASTWOOD Produced by ROBERT DALEY
Technicolor
STARTS TONIGHT Nightly 7:25 - 9:20
Mature Entertainment
COUNTING HOUSE CINEMA 2
BROAD AT BROUGHTON

It's more than a movie. It's a celebration.
Metro Goldwyn Mayer presents "THAT'S ENTERTAINMENT"

HAIDA
808 YATES STREET 382-4278
4TH AND FINAL WK.
Nightly 7:00 - 9:30
Matinee Sat., Sun., Wed. 2:00 - 4:30

8th WEEK IN VICTORIA
Barbra Streisand "For Pete's Sake"

Boisterously Funny Old-Time Farce . . . Streisand at her Best. —Vincent Canby, New York Times
COUNTING HOUSE CINEMA 1
BROAD AT BROUGHTON 383-3434
NIGHTLY 7:25 - 9:25

UPSTAIRS
"THE CRYSTAL BALLROOM"
THE FABULOUS INKSPOTS
APPEARING NIGHTLY
Tues. - Sat., Aug. 27 - 31
Fri. and Sat.
Appropriate Attire Required
DINING 5 - 2 a.m. Tuesday - Saturday
featuring CONTINENTAL CUISINE
In between the shows Dancing to the Henry Fielding Orchestra
STARDUST
DOWNSTAIRS
"THE MOD WORLD"
Aug. 13-31 Presenting . . . TED HOUSE, "MOONSHINE" Aug. 13-31
TUESDAY to SATURDAY — 9 a.m. to 2 a.m.
Casual Dress
• A FULL FACILITY CABARET
• WHERE THE NEW AND OLD MEET
1037 View Street, 385-1031

Postal workers

Pay raise demands to reach 50%

OTTAWA (CP) — Inside postal workers will be looking for hefty wage increases in their next contract talks, with estimates of their pay raise demands over two years ranging up to 50 per cent.

Representatives from the 21,000-member Canadian Union of Postal Workers have been meeting this week to formulate their contract proposals. Wages and job security are emerging as prime issues in talks that begin soon with government negotiators.

The current contract, which also embraces 17,000 letter carriers, ends Dec. 31. After the April national postal strike, mediator Eric Taylor proposed the parties get together in September to open negotiations.

Joe Davidson, national president of the postal workers, said at a news conference Thursday that while union wage proposals have not been finally settled, the demands will be "substantial."

Davidson said since ratification of the existing agreement in February, 1973, purchasing power of the employees' wages has declined 20 per cent.

The union also said its negotiators will look for "a substantial wage increase that would put the workers' buying power ahead of past and future cost-of-living increases."

At the current inflation rate of 11.3 per cent over 12 months, that would mean the union would ask for another 22.5 per cent for the next two years on top of the decline in purchasing power.

Since February, 1973, the government has given the postal workers a $500 cost-of-living bonus, which is tacked on to hourly wages, but union officials have said it is not enough.

Present maximum hourly wage for most postal clerks is $4.59. Letter carriers receive $4.44 an hour.

Davidson said the negotiators have not yet decided whether to ask for a cost-of-living adjustment in their contract. If they do, that would probably reduce their straight-increase demands.

To SHORES and to school with SEIKO AUTOMATION AGE WATCHES

This beautiful and stylish LADY SEIKO is a designer watch in yellow or white case with co-ordinated adjustable and replaceable bracelet ZW 192 65.00

This practical SEIKO FOR MEN is automatic has instant day/date change and is tested for 98.2 ft. of water depth. In yellow or white case with two-tone bracelet AC 002 85.00

CONVENIENT CREDIT
CHARGEX • MASTER CHARGE

SHORES JEWELERS
1409 DOUGLAS ST., VICTORIA
383-3843
Your friendly community jewellery store!

Heading back? You get great mileage with GWG's super tough gear

4 out of 5 guys know about GWG's. Fastest selling gear around. Low on repairs. Great performance, too. Gets a guy off to a good start on the school scene. Super tough rugged jeans, jackets. Stuff you don't have to think about. With a lot of stand-up power built in, so you get big mileage. Heading back? Head for GWG's first.

GWG's Fadded-up Scrubbies super duty 13¾-oz. cotton denims with riser back, flared legs, patch pockets. Western front. Jr. boys, 7, 8, 10, 12. **12.95**. Seniors, 14, 16, 18, 20. **14.95**.

GWG's King Rider Cowboy Jacket dome snap front, contrast stitching. Adjusting side buttons for neat fit. Cotton denim tough. Juniors 7, 8, 10, 12. **12.95**. Seniors 14, 16, 18, 20. **14.95**.

GWG's Boot-Cut Jeans 2 front scoop, 2 back patch pockets. Bar-tacked and riveted at points of strain for extra wear. Juniors 7, 8, 10, 12. **9.95**. Seniors 14, 16, 18, 20. **10.95**.

Boys' and Youths' Wear, Third Floor

EATON'S downtown

BUYLINE 388-4373 — Residents of Cobble Hill, Jordan River, Port Renfrew and the Gulf Islands call Toll Free Zenith 15000. Store information 382-7141.

The Daily Colonist.
(ESTABLISHED 1858)

SECOND NEWS SECTION VICTORIA, BRITISH COLUMBIA, FRIDAY, AUGUST 30, 1974

Station owner expects demise

A local service station owner expects to be the next victim in Greater Victoria's gasoline war.

John Mertes of Mertes Texaco on Spoke Road dropped his price for regular gasoline from 65.9 cents a gallon to 61.9 cents Thursday night.

He predicted the cut would put him out of business in about two months, but he is determined to compete with self-service stations.

A spokesman for the Automotive Retailers Association estimated that as many as 15 Greater Victoria service stations have closed in the last year because of competition from self-service outlets.

Mertes said his station would sell gas at 57.9 cents a gallon, the same price as most self-serves, but only on Wednesdays.

Howard Goundry, president of the Automotive Retailers Association, warned last week that a price war could force many independent dealers out of business, leaving oil companies in control of gasoline prices.

Prices would soar to $1 or more a gallon in such a situation, he predicted.

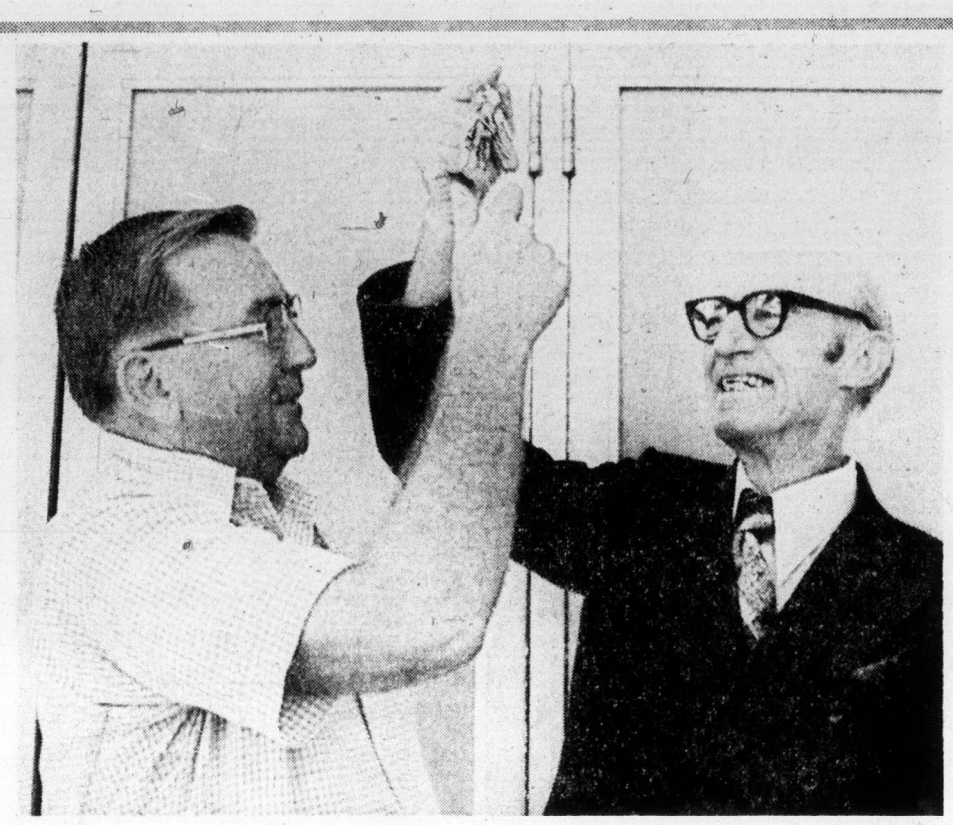

—Ellis Shipman

Morgan, left, takes over keys from Cave

Theatre's golden era fond memory for Cave

By DON GAIN
Colonist Reporter

Martin Cave retires Saturday night after 14 years as manager of the Royal Theatre.

He's ringing down the curtain on a theatreful of memories that began in 1927 when he entered the entertainment business with Famous Players Ltd. as an usher at the Capitol Theatre.

In those days of silent movies there was a 10-piece orchestra in the pit to play mood music and, earlier in the day, between 4 and 7 p.m. the late Paul Michelin provided mood music on the organ.

Cave managed theatres in Vancouver and Penticton for Famous Players from 1940 to 1946 when he returned to Victoria to manage the old Dominion, now torn down, the old Atlas, now the Coronet; the Capitol and, since 1960, the Royal.

The Royal was bought by the municipalities of Saanich, Oak Bay and Victoria from Famous Players earlier this year for $250,000.

It is being held in trust by the Capital Region Board and is the official home of the Victoria Symphony. City recreation manager Jack Morgan is in charge of booking stage attractions for the three municipalities. Famous Players has a two-year lease on the theatre to exhibit films and will be appointing a new manager.

Cave was born in Victoria 65 years ago which makes him the same age as the Royal.

Some of his early memories of the "grand old theatre," as he calls it, are of the popular musical Chu Chin Chow which toured after the First World War, the famous Dumbbells servicemen's show which came out of that war, George White's Scandals and Martin Harvey's English repertory theatre company.

As he sat in a dressingroom of the theatre with its slender 1910 wicker chair and makeup mirror Thursday night he recalled the great tenor Tito Schipa who gave a recital at the Royal, and Geraldine Farrar, the Metropolitan Opera soprano.

"She was a beautiful woman and she was also a beautiful person," he recalled.

There were others, too. The American actor Otis Skinner, monologist Ruth Draper who peopled an empty stage with characters of her own devising, Matheson Lang in the Chinese Bungalow.

"I remember a skinny kid we had in a Major Bowes unit that played the Capitol in the early '30s. He had a good voice even then — Frank Sinatra."

While he's looking forward to retirement, "it's also kind of sad," Cave said. His wife will be glad of the change in his hours, for years he's worked from 10 a.m. to 10 p.m. This wasn't much of a life for his wife, Peggy, whom he married in 1932, he said, but now they would have more time for golf at Uplands.

They'll be going fishing near Campbell River next month and, when the weather's not so good, Cave will have time for his cabinet making and lapidary work, two longtime hobbies.

Cave has seen customs change over the years. "The ladies used to be dressed in their finest and the men in tuxedos or tails when they came to the theatre, but not any more," he said. "Now they come in blue jeans."

Saanichton Bay marina plan passes muster

By JIM BRAHAN
Colonist Reporter

A social impact assessment of the proposed Saanichton Bay marina in Central Saanich shows nothing that "seriously questions the desirability" of the project.

The report of the study by Ker, Priestman, and Associates Ltd., of Victoria, was presented to Central Saanich's subdivision and zoning committee Thursday night.

The study pointed out that from the overall viewpoint of the municipality's residents, the project will substantially increase water-oriented recreational opportunities without any major social impacts.

"However, several minor detrimental consequences could result from the project," the study noted, adding these could be remedied if the study's recommendations were implemented.

The marina planned at the end of Ferguson Road near Turgoose Point originally called for 1,260 berths but has now been scaled down to 1,130 berths. It will be protected by a 1,175-foot long breakwater to be built by the federal government.

The project is to be built in four stages over a three-year period by Saanichton Bay Marina Ltd., a Victoria based firm.

The marina site will occupy about 25 acres, of which 5.6 acres will be reclaimed foreshore property allocated for parking and buildings, and 19.3 acres of waterlot for boat berthing.

To alleviate minor detrimental effects, the study recommended;

- Protection of nearby archeological sites during construction.
- Review of detailed design drawings of the development.
- Provision of viewing areas on the site and public access for shoreline fishing.
- Submission to council of a detailed program for litter and debris clean-up on adjacent shoreline property.
- Construction of boat launching ramp as part of marina development.
- Provision of necessary municipal services satisfactory to the municipality at the expense of Saanichton Bay Marina Ltd.

Mayor Jean Butler told the committee a copy of the study will be given to the East Saanich Indian band council today. The reserve adjoins the marina site.

She also said the municipality had written to the band earlier this month seeking a meeting on either Sept. 6 or 10 to discuss the marina project but there has been no reply.

A copy of the impact study will be available in the municipal hall for any Central Saanich resident wishing to read it, Mrs. Butler said.

Nurses starting longer days despite protest

By WARREN CARAGATA
Colonist Reporter

Registered nurses in the intensive care ward at Victoria General Hospital will begin working a 12-hour shift on a trial basis, despite the opposition of some members of the hospital's board of management.

A motion by Larry Ryan at a board meeting Monday night that would have denied the nurses a chance to go on a 12-hour shift never received a seconder.

But other board members expressed fear that such a shift arrangement would result in poor patient care.

Oak Bay Ald. Doug Watts told the meeting the nurses should try a longer shift "in an area where people are less likely to die as a result."

He cautioned board members against endorsing the request, which has the support of the Registered Nurses Association of B.C. and the provincial labor relations board.

"We're responsible," he warned, if anything should happen to a patient in intensive care receiving nursing care under a 12-hour shift.

Nursing director Barbara Burke told the board all nurses on the ward endorsed the practice and added other hospitals have tried 12-hour shifts, even in the intensive care section, with "complete success."

Patients like the extended shifts better as well, she said, because they receive better "continuity of care."

Intensive care requires a steady level of care, but unlike some other hospital wards, there is "not necessarily crisis after crisis," she said.

Meanwhile, an increase in the number of patients using Victoria General Hospital is puzzling the hospital's executive director.

There are a number of possible explanations for the increase, Jim Fair said Thursday night, but it's difficult to pinpoint the exact cause.

He told a hospital board meeting that the number of operations performed to July 31 this year is up about 8 per cent over the same period last year. The number of births is up 21 per cent, emergency visits 17 per cent and patients receiving day-surgery 18 per cent.

He said after the meeting that the fact he can't determine what factors caused the increases "doesn't really bother me."

The increases were part of a constant trend across the continent, with an increasing population using hospital facilities that haven't expanded at the same rate.

Woman wins apology

A female reporter who was evicted from Royal Athletic Park's males-only press box received an apology from city parks chairman Malcolm Anderson Thursday.

Anderson said Kathleen Walling, a sports reporter from Halifax, may have "won an inning and lost the game" by insisting on a seat in the press box.

"But I will automatically apologize to any visitor who has been treated rudely by a city employee," he added.

He said newspapermen had established the rules of the press box themselves to keep out "freeloading" wives and girlfriends, and a case of a bona fide female sports reporter had never come up before.

Anderson is forming a special committee of press people to set official guidelines, "and I will not be party to any discrimination," he added.

A park attendant demanded Mrs. Walling leave the press box Sunday afternoon, in spite of her valid press credentials and protests from her husband, Alex.

The Wallings work as a team covering sports events for a Halifax radio station and were in Victoria for the Canadian senior men's softball tournament.

They made a tape recording of the eviction scene, in which the attendant said, "It's not discrimination . . . It's a rule of this park . . . We don't allow women in the press box."

Mrs. Walling contacted human rights director Kathleen Ruff, who obtained the apology.

Mrs. Walling has worked in the press box the last four days.

Court fight over dues refund

Union 'not overly worried'

The B.C. Government Employees' Union "isn't really too concerned" about a move by one of its former members to invalidate its master contract with the government.

That was the reaction Thursday of BCGEU general secretary John Fryer to a bid by a Vancouver man to have the B.C. Labor Relations Board declare the vote ratifying the contract invalid and-or null and void.

"I very much doubt the LRB has much jurisdiction over the internal affairs of a union, though I'm not sure about that because I'm not a lawyer," Fryer said in a telephone interview from Vancouver.

"But in any case, I'm not overly concerned."

He was reacting to a call Wednesday by Walter Muller to have the contract nullified on grounds the union had misled its members about the terms of the master agreement before ratification balloting.

Muller, of Vancouver, has a suit pending against the BCGEU, in which he seeks a refund of the $18 he paid in union dues in April, May and June this year.

In his suit, he alleges the union promised him — and about 1,000 other temporary civil servants — a bonus of $125 in lieu of retroactive pay if the contract was ratified.

After the ratification vote, Muller claims, he was told for the first time that he, as a temporary employee, would not be entitled to the bonus, which was designated for permanent employees only.

The argument is the same one he has placed before the labor board.

In a letter Wednesday to the board's registrar, Muller asked for invalidation of the June contract ratification vote, on the basis union misrepresentation of the contract proposal may have prompted some members — himself included— to vote for ratification when they might not otherwise have done so.

The BCGEU has filed a countersuit against Muller, seeking unspecified damages for alleged costs incurred as a result of his "mischievous" court action.

Meanwhile, Fryer also said Thursday reports that the union is asking for a base rate of $725 a month for its members in current negotiations are "not accurate."

In fact, the union as a whole does not negotiate for wages, he said.

The 27,000-member public service union is split into 13 components, each of which bargains separately for wages.

Three of those components have already reached tentative agreements with the government's public service commission and two others, licenced and unlicenced ferry workers, are currently negotiating.

Union policy prohibits disclosing contract proposals until the membership has had a chance to vote on them.

Brush burns in Saanich

Saanich fire department estimated that more than half an acre of brush was burned Thursday afternoon in a fire at Maltby Lake south of Prospect Lake. The Saanich force was helped by B.C. Forest Service in extinguishing the fire.

VICTORIA POLICE Chief Jack Gregory was named president of Canadian Association of Chiefs of Police in Winnipeg Thursday. Association elected Gregory during five-day annual convention ending today.

Victoria doctor wins appeal in drug clinic conduct case

A Victoria doctor won an appeal Thursday from a medical association that he was, however, ruled to have been guilty of infamous conduct in the methadone treatment of heroin addicts.

Dr. John G. Patterson was guilty of unprofessional conduct and further argument by legal counsel is to be heard before punishment is decided. Patterson's name had been removed from the medical register but he was allowed to practice under temporary permit under certain terms and conditions.

Mr. Justice H. C. McKay in a British Columbia Supreme Court judgment, found that while Patterson's control procedures in his clinic over the distribution of methadone were virtually non-existent, the doctor's conduct was unprofessional, rather than infamous.

The judge said the matter of punishment could be further spoken to by lawyers S. H. Pick, representing Patterson, and R. D. Plommer, acting for the council of the College of Physicians and Surgeons.

The charges covered the period between September, 1971, and March, 1972, and Mr. Justice McKay said the clinic established and supervised by Patterson became little more than a pickup place for methadone tablet prescriptions.

"There was no adequate medical procedure to determine whether the person receiving the prescription was in fact a heroin addict," the judge said.

"There was no adequate procedure to minimize the risk of methadone tablets ending up in the hands of traffickers."

Registration held today

A special registration period will be held from 9 to 11 a.m. today for pupils entering a new communications program at Bank Street elementary school.

The program, focussing on all aspects of communications, still has openings for children entering grades 2 and 3.

Registration takes place in the library of the older Bank Street school building.

Cape Scott's beaches off limits to soldiers

Recreation Minister Jack Radford has refused to allow the Canadian navy to use beaches in Cape Scott Provincial Park, at the northern tip of Vancouver Island, for a large amphibious exercise, it was disclosed Thursday.

Al Fairhurst, director of parks planning for Vancouver and the Island, said the Navy applied to use the park — its wide sandy beaches would have been ideal for landing troops from the ocean—but the minister turned them down because of environmental damage that would result.

He made the disclosure to dispel reports that the 2,280 sailors, soldiers and airmen from U.S. and Canadian forces who will participate in the exercise next month were to use the park for manoeuvres.

Cape Scott was established as a park two years ago. Hundreds of people camp and hike in the area in summer and fall. Many expressed concern when the Canadian Forces issued a statement saying the exercise would take place on the northern part of Vancouver Island.

A spokesman denied the exercise would be held in Cape Scott Park, but said it would take place in the same area.

He confirmed that the navy had asked for the use of the park, but was rebuffed by Radford. However, when the navy asked provincial permission to use an area just east of the Cape, "he came back with a quick yes."

FARMER'S MEAT MARKET
1610 ISLAND HIGHWAY
PHONE 478-1423

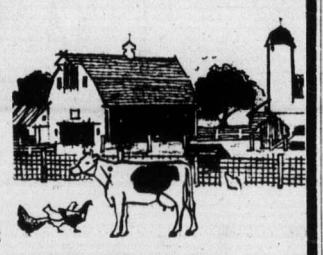

OPEN 7 DAYS WEEK, 9-6
INCLUDING MONDAY

WEEKEND SPECIALS
(Including Labour Day)

PRUNE PLUMS WASHINGTON 5 lbs. 99¢
LOCAL PEACHES 3 lbs. 99¢
LOCAL GROWN CORN 8 cobs 99¢

We also carry a complete line of School Supplies.

FRESH GROUND BEEF lb. 99¢
PORK STEAKS lb. 99¢
CHUCK STEAKS lb. 99¢
HOME MADE BEEF or PORK SAUSAGE lb. 99¢

CHAIN STORE QUALITY AT INDEPENDENT PRICES

'Casual elegance' used to describe Mrs. Ford's style

By GAY PAULEY

NEW YORK (UPI) — There will be no pantsuits at White House events for the new First Lady. Nor will there be a change in her preference for basically simple clothes, even as her lifestyle must change.

Frankie Welch, who's been selling "off the rack" to Mrs. Ford for the last 12 years, quotes her as saying that she will wear dresses for White House occasions. She does have pantsuits, however, for such times as when the Fords get away to Camp David or to Vail, Colo., where they ski.

Neither will Betty Ford, a five-foot-seven brunette with hazel eyes, go on one big shopping spree now that she is thrust into a new national spotlight.

She told Mrs. Welch, "I can't throw everything out" but the woman who runs the fashionable Alexandria, Va., shop, said Mrs. Ford will be adding "more as needed."

On the day Gerald Ford was sworn as president Mrs. Ford selected a favorite blue knit that Mrs. Welch had hastily cleaned the night before and delivered to the Ford residence in Alexandria, the next morning.

For the president's first speech to the congress, she wore a yellow linen dress with the same lines, and for the first state dinner she and her husband hosted, for King Hussein of Jordan and his wife, she wore a long white crepe also "off the rack."

Mrs. Welch, in a telephone interview from her shop near the capital, called Mrs. Ford's image "one of casual elegance. She tends to lean lines, but selects things that will go up and down stairs gracefully, and will sit and travel well. She wants her hemlines just covering the knees and has remarked that it is the privilege of women to wear hemlines where they wish."

The new First Lady, "very supportive of American designers," buys in the retail $40 to $140 price range, said Mrs. Welch. Some of the labels in her closets are Kasper of Joan Leslie, Jim Baldwin, Justin McCarty, Ciao Knits and Mollie Parnis Boutique.

The fact she's a former model and dancer has influenced Mrs. Ford's clothing style. She also displays clothes better now that she has dieted off 25 pounds and gone from a size 10 or 12 (depending on style) to a size six.

Mrs. Nelson Rockefeller, wife of the vice-presidential nominee, projects much the same image as Betty Ford.

"Casual, simple, well cut, well made, good lean lines," said Norman Johnson, head buyer for the designer dress department at Saks Fifth Avenue stores. "Mrs. Rockefeller knows her figure."

He said Happy used to come into the store but now a secretary usually calls and the salon send out a "pot pourri" from which she selects.

Mrs. Rockefeller, as a woman of great wealth, can afford originals. She used to show up in New York Seventh Avenue showrooms of such designers as Norman Norell (known since Norell's death as the House of Norell), Bill Blass, Oscar De la Renta or Pauline Trigere to get an advance look at collections before ordering through stores. She also wears Paris couture.

— CP

Woman wins respect of instructors

Almost buried under equipment, Officer Cadet Nancy-Jean Monseler, 19, waits turn to board aircraft for parachute jump. Third-year physics student at University of Saskatchewan has won respect of instructors who say she has more drive and strength than some men on course. She's first woman to go through training at CFB Namao, north of Edmonton.

Research project gets grant

EDMONTON (CP) — Health Minister Neil Crawford Wednesday announced that a $25,000 grant has been awarded for research into causes and prevention of deaths in newborn babies.

The grant, to be used by the Alberta Medical Association for ongoing research and educational programs, will be administered by the University of Alberta.

The committee is concerned with all aspects of reproductive care and also studies still births and deaths of infants within seven days of birth.

Since the committee was established in 1955, its continuing surveillance has helped reduce the perinatal death rate in the province by about 50 per cent.

Jeanne eyeing space

HOUSTON (UPI) — Jeanne Leventhal is a pretty 18-year-old girl who doesn't care if she's the first woman scientist-astronaut in space, but she firmly declares she'll be the best.

The curvaceous teenager is already a senior at the University of California at Berkeley and is awaiting word on acceptance to medical school next year.

"I don't want to be the first female astronaut. That's a goal without backing," she said. "It doesn't bother me whether I'm female or male. I'm just going to be the best."

Jeanne, who graduated from high school at 15, is determined to stay with the space business. She wedged in as a high school senior when selected as one of the 25 students who prepared experiments for the three Skylab flights last year.

Her experiment — x-rays from Jupiter — was in astrophysics, but medicine attracts her attention now. She was attending the Skylab life sciences symposium at the Johnson Space Centre.

"I wanted to go into astrophysics in high school," she said. "But when I went to college, I had to sit down and say 'Hey, do you really want to spend the rest of your life in astrophysics?' I decided I wanted to continue learning in that field, but decided medicine offered more involvement with people."

Smoking by girls on rise

WASHINGTON (AP) — The percentage of teenage girls in the United States who smoke cigarettes is catching up to that of boys, new government figures show.

In 1968, the proportion of girls smoking was just more than half that of boys.

The 1974 survey of 2,553 boys and girls reports that 15.8 per cent of boys, ages 12 through 18 years, said that they smoked cigarettes regularly. The figure for girls is 15.3 per cent.

The 1968 figures were 14.7 per cent for boys, 8.4 per cent for girls.

The government survey estimated that there are about four million teenage cigarette smokers in the U.S. today.

ann landers

Dear Ann Landers: You really let a lot of us down. I refer to the advice you gave to the weeping widow who sold her lovely home and is miserable living with children who don't want her. "And now it's too late," she moaned. TOO LATE, HELL! It's NOT too late, and you should have told her so.

If a widow sells her lovely home she must have money in the bank, or someewhere. Some widows receive pensions or other income. So why didn't you urge the weak-kneed granny to move out if she feels like a housekeeper and maid and is afraid to open her mouth for fear of "interfering"?

I have a $10,000 "rainy day" fund and live on $375 a month. I found an apartment complex with people my own age. (When you see an ad that says "no children," it's usually an ideal place for widows and widowers.)

There is no such thing as "too late." That miserable widow should move out, find new friends, get a hobby or a part-time job. To stay in a home with children who make her feel as if she is imposing is nuts, and please tell her I said so. Sign me — **Alone and Happy.**

Dear Happy: I should tell her? After YOUR letter?

Thanks for the gutty, right-on approach. It takes courage to do what you did and I doff my bonnet to you, lady.

Dear Ann Landers: I was touched by the letter from the girl in the wheelchair. Although my husband is not in a wheelchair, he is, in a sense, a member of that group. His lower back is fused and his hips are locked. He must spend the rest of his life on crutches, or his "step-brothers," as he calls them. But he is the sweetest, most gentle, loving and brightest man I have ever met.

We had a wonderful three-week honeymoon touring New England. He drove a hand-controlled car. If you didn't see the crutches lying across the back seat, you'd never know the driver was handicapped.

May I repeat what you said, Ann? Perhaps a woman who is married to a man on crutches, it might have more impact. I just wish everyone could be as happy as we are. Most handicapped folks have a special need for love and an extraordinary capacity to give it! Usually they are thrilled to be alive because they have gone through a great deal more than the healthy person who takes his legs and arms for granted.

Please, Ann, tell them again to look in a wheelchair (or on a pair of crutches) for a sweetheart. That perfect mate could be the one you passed by because he or she) was handicapped. — **Lucky Me.**

Dear Lucky You: Thank you for a heart-warming letter. I hope your beautiful words will inspire others and that they will reap the same rewards.

BIBIANA'S
From the Isle of Sardinia
Following nobody's footsteps!

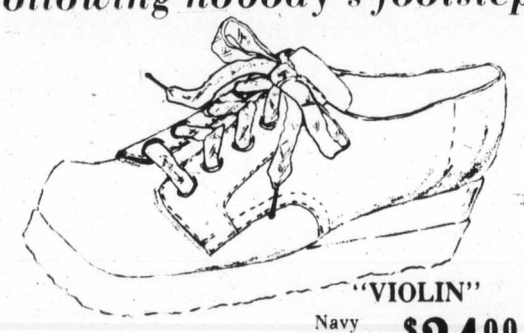

"VIOLIN"
Navy
Walnut
Camel
$24.00

Both shoes, as well as other unorthodox bibianas, in soft saddle leathers and wedge heels.

"FLERO"
Black Tan
$30.00

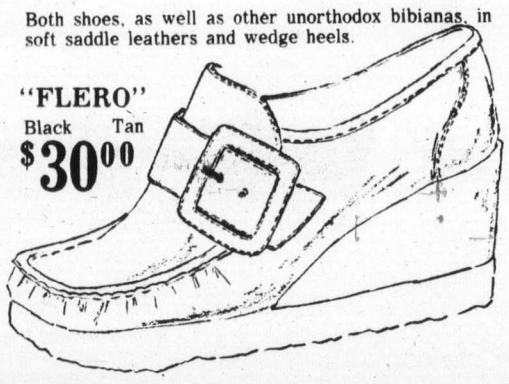

Also by Bibiana, the fabulous white "punched" shoes, unequalled for comfort.

OLD COUNTRY SHOES
"We Serve You Right!"
CHARGEX
Downtown
635 JOHNSON STREET 383-7012

Needle Point Instruction
Lessons every morning, 9:30-10:00 a.m.
By appointment.
$3.00
½-Hour Session
Supplies available at
the Birkenthals'
756 YATES
lower level
383-4242

Norfolk House School
FOR GIRLS — GRADES I TO XII
School Resumes Monday, September 9
Regretably, There are No Vacancies at Present
Member of the Independent Schools Assn. of B.C.
Headmistress: A. Winifred Scott, B.Sc.
801 Bank St.
Telephone: 598-2621 Victoria, B.C.

Handiness is having Visi Vial

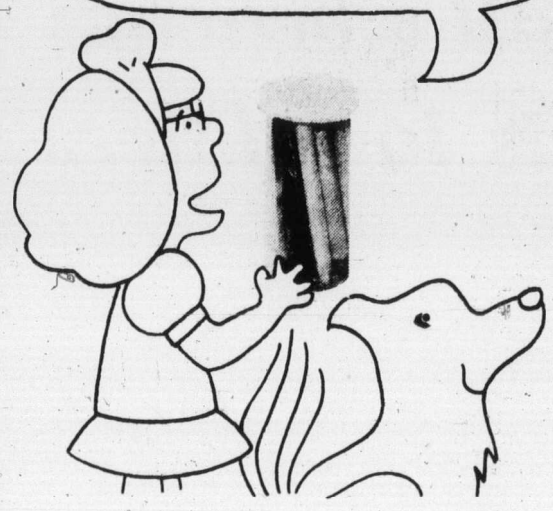

Visi Vial provides instant storage for small items ranging from spools of thread to fishing lures, spices to nails, and bobby pins to jelly beans. With the choice of self-adhesive panels and/or slots ready for attaching with screws, Visi Vial can be easily fastened to almost any surface in the home, place of work, camper or boat. Approximate overall dimensions are 12" x 2¾" and 4" high. Visi Vial is available in harvest gold, white, avocado or coppertone.

This product is available at most leading department, hardware, building supply, and drug stores throughout Greater Victoria area and surrounding districts.

Dealer inquiries invited.

Duke International Ltd., Suite 1211 - 345 Quebec St., Victoria, B.C. V8V 1W4 (604) 386-1341.

Visi Vial A Division of International Metrics Ltd., Victoria, B.C.

BACK TO SCHOOL...BACK TO MUSIC!
YES -- it's that time again!
ENROLL NOW! PHONE 382-9542
PROFESSIONAL INSTRUCTION
• Organ • Guitar • Accordion • Clarinet
• Saxophone • Flute • Trumpet
• Drums • Trombone
BERNIE PORTER MUSIC
725 CALEDONIA AVE.
TEACHING "VICTORIANS" FOR OVER 23 YEARS

PARTS OF THIS PAGE ARE IN COLOUR

— CP

A wedding at Sussex Drive

When Diane Lavergne, governess to the Trudeau children, became engaged to be married, she had the distinction of having her wedding gown designed and hand-made by the prime minister's wife. Above, Margaret Trudeau makes final adjustments before Miss Lavergne married Joe Mullally and moved to Prince Edward Island to live.

Eight-year-old girl

Interim custody refused

TORONTO (CP) — An Ontario Supreme Court judge has refused to give a Toronto woman interim custody of her eight-year-old daughter, now being cared for by another woman.

In a decision released Wednesday, Mr. Justice David Henry refused an application by Linda Anderson for custody of Tammy Lynn Parise, pending a trial to decide which woman will receive custody of the child

Tammy Lynn has been living for the last four years with Wanda Parise of Toronto, a bookkeeper who was the second wife and widow of Tammy's father, Archie Parise.

Mrs Parise, who refuses to give up the child, says Tammy calls her "Mommy" while referring to her natural mother as "Auntie Linda."

Mrs. Anderson, who works in a bank, took court action to have her daughter returned to her after Parise died last November.

She says she had custody of Tammy after she and Parise separated in January, 1969, but was in hospital several times that year and gave Tammy to her separated husband to "care for temporarily until I was well."

Mrs. Anderson says Mrs. Parise has prevented her from seeing Tammy since last September.

The judge said he thought the "practical, common-sense solution" is to allow Tammy to remain with Mrs. Parise until the trial, while giving Mrs. Anderson liberal access to the child.

The trial will take place in two or three months, the judge said.

Sensors in bras to detect cancer

TUCSON, Arix. (AP) — Tattle-tale brassieres will soon be tested by women here to see whether they can detect breast cancer at its earliest and most curable stage.

Special sensores in the bras will record the temperature of breast tissue. A malignant tumor may raise the temperature of surrounding tissue by one or more degrees, and a benign tumor or breast abcess may also raise the temperature, although usually not as much.

Thus a warmer spot than normal in the breast would call for special examination to see if a tumor is present, explains Dr. Max Boone, director of the radiation oncology-cancer-division of the University of Arizona's Medical Centre.

Early detection of breast cancer might save the live of about 13,000 to 30,000 women a year, Boone estimates. The deaths from breast cancer total 33,000 a year in the United States.

The sensors are attached to printed circuits, which will be fastened to the brassieres. Heat sensors, or thermistors, will record temperatures and this information will in turn be converted into electrical readings.

Five or six women are expected to start wearing the brassieres soon for a first analysis of its potential value in fighting breast cancer.

Each woman will wear her bra for about 72 hours, Boone said. About 100 women, considered to be cancer free, will be compared with 20 or more women who possibly have early tumors.

GRAND CANYON
DEATH VALLEY
SALT LAKE CITY

SAN FRANCISCO AND LAS VEGAS

15 days of sightseeing nature's wonders. We stay at the very best accommodation.

Saturday, September 28, to October 12
Double $302 — Twin $316
A Few Seats Left

Come along with Maryanne, your hostess
Please Phone 386-2431

TRAVELLERS INTERNATIONAL TOURS LTD.
Full Detailed Itinerary

P.S. COATS!
HARRIS TWEEDS
HAND WOVEN IN SCOTLAND
87.50 to 97.50.
PICCADILLY SHOPPE
1017 Gov't

M W

MALVERN & WESTERHAM SCHOOL

Grades 4-12 Day and Res.

Commencing 52nd year of Education in Victoria. Small classes with highly qualified staff offer individual instruction. Following British Columbia Department of Education Curriculum

in: English, Mathematics, Physics, Chemistry, Biology, History, Geography, French, Latin, Music and Drama.

Apply Mrs. E. E. Sealy
1765 Rockland Ave.
Telephone: 598-7631 383-1873
Evenings: 598-6929

Bulletin board

Monthly meetings of the Victoria Horticultural society will be held at 7:30 p.m. Tuesday in St. Matthias Church hall, 600 Richmond. Ken Hincks will speak on vegetables.

□

GARDEN CLUB

Gordon Head Garden Club will hold its regular monthly meeting Tuesday at 8 p.m., Gordon Head Parish church hall. A. R. Willis will speak on lawns.

□

TRAILER CLUB

The Dogwood Trailer Club will hold a Labor Day rally at Pacific Shores Trailer-In, Parksville, today through Monday.

Summer Sale
of Imported Furniture from
Denmark - Sweden - Norway

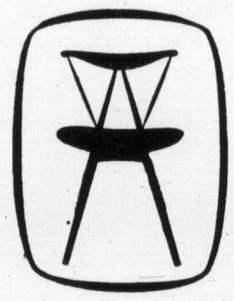

Our direct imports from the factories assure you of the best quality and prices on this modern furniture.

c. e. sorvin ltd.
"Your Scandinavian Furniture Centre"

In Victoria
2500 Douglas
386-2612

In Vancouver
339 W. Hastings St.
683-8042

VICTORIA STORE CLOSED WEDNESDAY

Make This Your Year
For A
Matt Fisher
LEATHER COAT

AVAILABLE IN
SILVER, RED, NAVY,
BROWN
SIZES 8 - 18
(as illustrated)
$169.50
With Detachable Fox Collars
from $79.50 extra

See Victoria's best selection of leather fashions at . . .

HILLSIDE SHOPPING CENTRE, and
Downtown at 1175 Douglas St. at View St.

The Daily Colonist
INTRODUCES
Fashion
for the New Season!

Fashion news is BIG this season, and will be fully analysed in the Fall Fashion Supplement which will accompany the Colonist Sept. 25th.

Fashion-minded Victoria families will find a wealth of information in its pages. The cover which is representative of today's fashion favorites, is the work of a young Victoria artist. The articles, models, photos and advertising focus on fall STYLE '74. Be sure you have a copy . . . to read, and to keep!

Advertising in the Fall Fashion Section will have the attention of thousands of readers. May we help you place your ad?

Published Wed., Sept. 25th
with The
Daily Colonist

Campbell River tyee pool now producing some big fish

This holiday weekend would be a good time to get one of those very big salmon.

The tyee salmon are becoming fairly plentiful in Alberni Inlet, from China Creek and Nahmint all the way down Inlet to Barkley Sound. The Campbell River Tyee Pool is now producing a few tyee each day. Although Gold River area is now closed in the sports fishing permit area, you can go down Muchalat Inlet in search of them and the Tlupana Inlet run is just starting. Nootka Sound is giving up tyee and coho.

Sooke waters are still giving up some big chinooks and now is the time for Cowichan Bay.

Latest King Fisherman entries:

COHO

Anglers Anchorage Marina
Gordon Nett, 2121 Dooley Road; 7.0, 7.0, 6.8, Brentwood, spoon.

Pacific Lions
Bill Fife, 962 Dingley Dell; 13.0, 12.0, Beechey Head, herring strip.
Craig Martin, 1759 Glastonbury; 9.0, Beechey Head, Strip Teaser.
Tere Batters, 1162 Rockland; 8.8, Becher Bay, minnow.
Charlie Roth, 3017 Shelbourne; 8.0, 7.0, Beechey Head, Strip Teaser.
Norman L. Carlsen, 27 Erie; 7.8, 5.0, Trap Shack, Strip Teaser.
Rick Deveson, 3016 Wascana; 6.0, Beechey Head, Strip Teaser.

Port Alberni Marina
P. McLean, 13.14, Kirby Point, plug.
E. J. Doll, Courtenay; 6.4, Kirby Point, Strip Teaser.
John Kujala, Port Alberni; 5.9, Swale Rock, minnow.
L. Devereux, Port Alberni; 5.6, Hornby Island, Flashtail.

Poett Nook
Al McPhee, Lake Cowichan; 11.8, Swale Rock, Tom Mack.

Beachcomber Marina
Mrs. E. Wilson, Port Alberni; 8.12, Sangster Island, Strip Teaser.
Mrs. Angeline Morgan, Nanaimo; 8.9, 6.5, Cottam Point, herring strip.
W. Dunsmuir, 2367 Dalhousie; 8.1, 5.5, 6.15, 5.12, 5.10, 5.5, 7.1, Cottam Point and Mistaken Island, minnow and plug.
Peter Phillipoe, Parksville; 8.0, Cottam Reef, Strip Casting.
Gordon Trites, Nanoose; 8.0, Mistaken Island, green and white Flashtail.
F. Anderson, Parksville; 6.14, Cottam Reef, Strip Teaser.
Christina Morgan, Nanaimo; 5.1, 6.10, 6.10, 5.8, 5.12, Cottam Reef, herring.
Lloyd Reece, 1740 Newton; 6.12, Madrona Point, minnow.
Ross Hyde, Calgary; 6.12, Lasquitti, Happy Hooker.
Florence Reid, Nanaimo; 6.10, Gerald Island, herring.
Mrs. Wilda Heslop, Nanaimo; 6.10, Sangster, blue and white Flashtail.
G. R. Bergh, 1751 Christmas; 6.9, Arbutus Point, minnow.
Catherine Page, Portland, Oregon; 6.4, Madrona Point, green Flashtail.
Clarence J. Page, Portland, Oregon; 6.2, Mistaken Island, green Flashtail.
Ross Hyde, Calgary; 6.2, Lasquitti, Happy Hooker.
Don Forbes, New Westminster; 5.2, 6.1, Arbutus Point, yellow and white and blue and white Flashtails.
Stephen Slaughter, Nanaimo; 6.1, Cottam Reef, herring strip.
Ron Morgan, Nanaimo; 6.1, Cottam Point, herring strip.
Betty R. Stacy, Tillamook, Oregon; 5.15, 5.10, Madrona Point, green Flashtail.
D. J. Price, Nanoose; 5.14, Gerald Island, Tom Mack.
Bill Camden, 881 Parkland Drive; 5.14, Mistaken Island, Strip Teaser.
R. L. Greer, Freeport, Grand Bahamas; 5.13, Cottam Point, herring.
Sam Stone, Los Angeles; 5.13, 5.3, Cottam Reef, herring.
Don Slaughter, Nanaimo; 5.12, Arbutus Point, herring.
Walter Paskaluk, Calgary; 5.8, 5.1, 5.10, 5.12, Mistaken Island, yellow and white Flashtail.
Bert Simpson, Nanaimo; 5.11, Cottam Reef, green Flashtail.
D. Hughes, Calgary; 5.11, Ballenas Island, yellow and green Happy Hooker.
Alan Griffin, 3711 Palo Alto; 5.8, 5.10, 5.11, Gerald Island.
John Dul, Calgary; 5.10, Cottam Reef, herring strip.
W. and L. Dunsmuir, 2367 Dalhousie; 5.9, 5.3, 5.1, 5.0, Cottam Reef, Andy Thomas.
Patty Runquist, Calgary; 5.8, Mistaken Island, Tom Mack.
Lois Fleck, Pierrefonds, Quebec; 5.6, Mistaken Island, Happy Hooker.
Scott Runquist, Calgary; 5.0, 5.6, Cottam Reef, pink squid.
Dan Steel, Surrey; 5.4, Cottam Point, herring.
Jeanette Arthurs, Coquitlam; 5.4, Mistaken Island, Happy Hooker.
Steve Phillipoe, Parksville; 5.2, 5.2, Cottam Reef, strip casting.
Ken Mast, Nanaimo; 5.0, Five Fingers, plug.

Green Gables Resort
Katharine Walker, Qualicum Bay; 5.3, Norris Rock, green and white Action Flashtail.

Pacific Village
Eileen McArthur, Summerland; 5.8, 7.8, Flora Island, herring.

King Fisher Inn
Phil Clark, Vancouver; 8.0, 6.0, Strip Teaser.
Nocole Clark, Vancouver; 6.0, herring strip.
Ian Clark, Vancouver; 6.0, Strip Teaser.

Bates Beach Resort
Mrs. Neal Petty, Phoenix, Arizona; 10.8, bucktail.
Mrs. K. Melenchuk, Surrey; 9.8, 7.8, purple bucktail.
L. Gordon Murray, Omaha, Nebraska; 9.4.
R. Wilson, Courtenay; 8.12, 9.3, bucktail.
G. Lloyd, Calgary; 9.3, Grey Ghost Bucktail.
W. Mayan, Hinton, Alberta; 9.0, bucktail.
Donna Wilson, Chilliwack; 8.14.
Janet Petty Byrnes, Phoenix, Arizona; 8.0, 5.13, 8.2, 8.14.
L. W. Smith, 575 Marifield; 8.12, Art's Bucktail.
Ruth Murray, Omaha, Nebraska; 8.8, bucktail.
Larry Stephens, Omaha, Nebraska; 8.11, 8.8, bucktail.
A. R. Smith, Comox; 8.6, Art's Bucktail.
Bob Allison, Omaha, Nebraska; 8.6, Grey Ghost Bucktail.
Ruth Murray, Omaha, Nebraska; 8.5, 7.2, 7.0, bucktail.
Stew Young, Edmonton; 8.4, bucktail.
Pauline Stephens, Omaha, Nebraska; 8.4, 7.12, 8.2, 5.10, bucktail.
Neal Petty, Phoenix, Arizona; 8.3, 6.14, 6.4, blue bucktail.
Wayne Mahan, Hinton, Alberta; 8.0, bucktail.
O. R. Wescott, Seattle; 8.0, Art's purple bucktail.
H. Fee, Courtenay; 8.0, Art's bucktail.
Mrs. F. Derrien, Comox; 7.13, Strip Teaser.

George Brown, 2641 Estevan; 7.13, bucktail.
David Wiklund, Boswell; 5.4, 7.12, bucktail.
Jack Hartt, Edmonton; 7.11, 5.11.
M. Flett, Alberta; 7.10, bucktail.
Gordon Murray, Omaha, Nebraska; 7.8, purple bucktail.
Jeff Luttrell, Courtenay; 7.8, bucktail.
Gordon Rudichuk, Kamloops; 7.8, bucktail.
Dave Guinasso, Kamloops; 7.8, bucktail.
Bob Allison, Omaha, Nebraska; 5.0, 7.6, Art's bucktail.
Stu Young, Edmonton; 7.2, Lucky Louie.
Florence Wescott, Seattle; 7.1, Art's purple bucktail.
Paul Stephens, Omaha, Nebraska; 7.0, 6.0, purple bucktail.
Erwin Blumer, Edmonton; 7.0, bucktail.
Jim McKenzie, Courtenay; 6.14, Art's bucktail.
Fred Mayan, Omaha, Nebraska; 5.8, 7.12, 6.13, bucktail.
Eric Parkes, Courtenay; 6.12, bucktail.
Jack Hartt, Edmonton; 6.11, Art's bucktail.
Bill Beach, Edmonton; 6.9, 6.2.
Bess Bayliss, 3421 Mayfair Drive; 6.9.
Bill Bayliss, 3421 Mayfair Drive; 6.9, bucktail.
Larry Stephens, Omaha, Nebraska; 6.8, 5.3, bucktail.
Gerald Choquette, Courtenay; 6.8, bucktail.
Wilf Caron, Courtenay; 6.8, herring strip.
Les Grainger, Courtenay; 6.8, green Flashtail.
J. B. MacDonald, Comox; 6.8, Buzz Bomb.
Peter Beach, Edmonton; 6.6, 5.0, grey bucktail.
L. Laterlippe, Montreal; 6.8, bucktail.
D. McNevin, Denver, Colorado; 6.4 bucktail.
Horace Gray, Claresholm, Alberta; 6.3, bucktail.
Peter Beach, Edmonton; 6.2, 5.8, bucktail.
Bill Bayliss, 3421 Mayfair Drive; 6.1, bucktail.
B. Allison, Omaha, Nebraska; 6.0, 5.8, bucktail.
Larry Stephens, Omaha, Nebraska; 6.0, bucktail.
David Wiklund, Boswell; 6.0, Art's purple bucktail.
Bill Jones, Vancouver; 6.0, 5.4, Art's purple bucktail.
Fred Mayan, Barrhead, Alberta; 6.0, bucktail.
Ann Elkey, Langley; 5.4, grey bucktail.
Mrs. F. Wescott, Seattle; 5.10, bucktail.
George Brown, 2641 Estevan; 5.10, bucktail.
Cal Edstrom, Courtenay; 5.8, herring strip.
Andre Kaiser, North Vancouver; 5.8, bucktail.
Pat Lowney, Lazo; 5.8, Art's bucktail.
Neal Petty, Phoenix, Arizona; 5.8, purple bucktail.
Bert McDonald, Comox; 5.7, bucktail.
Bill Bayliss, 3421 Mayfair Drive; 5.4, 5.0, bucktail.
Bess M. Bayliss, 3421 Mayfair Drive; 5.1, bicktail.
Sid Lloyd, Comox; 5.0, Buzz Bomb.
F. H. Peterson, Comox; 5.0, bucktail.
C. Hopkins, 1653 Sarita; 5.0, hootchie.
Maurice Makowshuk, Calgary; 5.0, grey bucktail.
Ann Allison, Omaha, Nebraska; 5.0, bucktail.
David Wiklund, Boswell; 5.0, Art's purple bucktail.
Chris Hopkins, 1653 Sarita Place; 5.0, bucktail.
Fred Mayan, Barhead, Alberta; 5.0, grey bucktail.

SPRING CHINOOK

Brentwood Boat Rentals
Arthur Lee, 1033 Balmoral; 5.0, Coles Bay, Strip Teaser.

Sooke Harbor Marina
D. Mark Grant, Sooke; 25.8, 5.0, 5.0, Secretary Island, minnow.
Bill Richardson, 3993 Blenkinsop, Secretary Island.
J. R. Brandon, Sooke; 20.4, 20.0, Secretary Island, Strip Teaser.
Doug Jay, Sooke; 16.4, 18.0, Secretary Island, minnow teaser.
M. R. Gardiner, 2291 Arbutus; 14.2, Secretary Island, minnow.
H. Garnett, Sooke; 12.8, off the bluff, Anchovie.
Karl Griffiths, 323 Stewart; 11.0, Otter Point, Anchovie.
Bill Bridgewood, 3236 Seaton; 10.0, Secretary Island, Strip Teaser.
Jack Ratcliffe, 1409 Craddock; 8.12, Sooke, minnow.
Birthe C. Page, 5169 Sooke; 8.4, Otter Point, hootchie.
Jessie Seymour, 886 Admirals; 7.9, Sooke, minnow.
Floyd Scrimbit, 3411 Happy Valley Road; 7.8, Otter Point, minnow.
G. H. Walters, 2938 Pickford; 7.4, Secretary Island, minnow teaser.
Ken Kendall, Sooke; 7.0, Otter Point, minnow.
William Kinch, 314 Goldstream; 7.0, 5.0, Secretary Island, Strip Teaser.
Jerry Crowe, 4933 Prospect Lake Road; 6.8, Secretary Island, minnow.
R. Gerrath, 555 Davida; 6.6, Secretary Island, Strip Teaser.
John Brohman, Sooke; 6.4, Secretary Island, minnow.
John Belsky, 3338 Anchorage; 5.11, Secretary Island, Super minnow.
F. Scrimbet, 3411 Happy Valley; 5.3, Sooke, minnow.
Louise Corbett, 762 Matheson Place; 5.2, Secretary Island, minnow.
Doug Pearce, 891 Fullerton; 5.0, Secretary Island, hootchie.

Caravan Juan De Fuca
Russ Heathman and Arlene Stenvell, Sooke; 32.0, Otter Point, Strip Teaser.
Archie Hardy, Vancouver; 29.0, 11.0, 19.5, 17.5, 9.5, Otter Point, minnow.
J. B. Watt, 372 Lagoon Road; 28.0, 17.0, Otter Point, minnow.
Ronald Bentley, 2109 Sutherland; 27.8, Otter Point, Strip Teaser.
Donald Laird, 1840 Midgard; 19.8, 6.8, 5.8, Otter Point, minnow.
Ed Court, 4377 Metchosin; 17.8, Otter Point, minnow.

Halls Boathouse
Bert Nex, 2162 Neil; 25.5, Narrows, Strip Teaser.
N. A. Horton, 2785 Kingswood; 14.0, Stone House, Strip Teaser.
Doug Allen, 350 Island Highway; 11.6, Chesterfield Rock, minnow.
Bob Cameron, 530 Prince Robert Drive; 11.0, Goldstream Island, minnow.
Mel Fleming, 660 Linton, Coquitlam; 10.10, Chesterfield, Krippled K.
S. Clark, 1292 Palmer; 9.0, Chesterfield Rock, Tomic.
George Lohr, 320 Prospect Lake Road; 8.14, Goldstream Island, Fluttertail.
H. Thompson, 3059 Glen Lake Road; 8.4, 6.8, Misery Bay, Buzz Bomb.
Alf Joyce, 1632 Ross; 8.4, Narrows, Strip Teaser.
N. Dixon, 673 McKenzie; 7.10, Chesterfield, Strip Teaser.
Mike Engel, 4039 Carey Road; 7.6, Misery Bay, Strip Teaser.
B. Baker, 1111 Wychbury; 7.4, Chesterfield Rock, Strip Teaser.
Derek Chow, 546 Roseridge Place; 7.0, Misery Bay, Krippled K.
Roy Cravatine, 515 Dolton; 6.8, Chesterfield Rock, minnow.
A. Rosin, Youbou; 6.4, Chesterfield, hootchie.
E. J. MacDonald, 2646 Victor; 6.2, Narrows, Strip Teaser.
Ted Hunt, 1116 Donna; 6.0, Misery Bay, Strip Teaser.
W. F. Goode, 2500 Florence Lake Road; 6.0, Narrows, Krippled K.
David Leary, 4533 Cheeseman; 6.0, Misery Bay, Super Strip Teaser.
Tom Britton, 1021 Tattersal; 6.0, Chesterfield, Strip Teaser.
A. McInnis, 308 Benhomer; 6.0, Goldstream Island, Strip Teaser.
Mrs. C. Reith, 80 Norquay; 5.14, Narrows, Fluttertail.
Mike Engel, 4039 Carey; 5.1, Misery Bay, Strip Teaser.
Ian Barrodale, 1750 McKenzie; 5.0, Narrows, Tomic.

Shore Acres Marina
Mrs. Anne Fairclough, 2265 Bellamy; 5.14, Mill Bay, live herring.
Mrs. Mary Bainbridge, 4129 Tuxedo Drive; 5.0, Whiskey Point, Hookum spoon.

Coho Marina
Glynn Beard, Vancouver; 32.6, Cowichan Bay, Tomic plug.
Phillip J. Brocher, Edmonton; 27.12, Cowichan Bay, Bell Ringer.

Consumer legislation

'Snowed under' with protection

Canadians are being "snowed under" by consumer-protection legislation the manager of Vancouver Island Better Business Bureau said in an interview.

But there is an abundance of consumer legislation because business chose not to regulate itself in too many instances, William Tindall said.

Consumer-protection laws have made businessmen more aware of their responsibilities to the consumer, but "unfortunately, it hasn't made the consumers aware of their responsibilities to the consumer, but "unfortunately, it hasn't made the consumers aware of their responsibilities to the same extent," he said.

Their should be more stress, he said, on consumer education and development of good buying habits, instead of dealing with problems after a purchase is made.

Tough consumer-protection laws haven't made better business bureaus, which are financed by business grants, obsolete, Tindall said.

Government departments are set up only to handle complaints but better business bureaus give information to the consumer before a purchase is made, giving guidelines on how a buyer can be expected to be treated by a particular firm.

When the federal consumer and corporate affairs department and the British Columbia consumer services department were set up, there was concern that demands on the bureaus would diminish, he said.

But, he added, that hasn't happened.

In Hamilton, Ont., Calgary and Edmonton, bureaus are handling complaints for consumer affairs departments so that those departments can work with a smaller staff and a smaller budget.

"But I have some reservations that will happen in B.C.," he said. The consumer department has set up a "mammoth organization" in anticipation of its workload.

It may take the department a year or so to find out what the needs are, he said.

Final concert Sunday

A 35-piece band under the direction of Edgar Hemingway Sunday will give the last in a series of summer concerts being held in Beacon Hill Park, starting at 2:30 p.m.

The program, titled Festival of Melody, will feature themes from films including Gigi, The Sting, South Pacific and Summer of '42. There will also be folk tunes such as The Blue Tail Fly, Nobody Knows the Trouble I've Seen, and songs from Newfoundland.

Intermissions will feature songs by Cynthia Cramer and Sandra Biggs with guitar accompaniment, and Eric Roberts, whose accompanist will be Dora Challice.

Hemingway is a well known conductor whose career started in England with the Royal Marine Band.

Master of ceremonies will be Ron Andrews, and the concert is sponsored by the city of Victoria, the Victoria Musicians Association and the Trust Fund of the Recording Industries.

FREE REMOVAL
Burnt-out family would appreciate any unwanted useable furniture and appliances.
658-5832 anytime.

Rising Prices Letting You Down?
MAKE YOUR OWN WINE!
The friendly experts at Wine-Art can tell you all about making your favorite wines and beer at a fraction of the cost of commercial brands.
Come to WINE-ART ... naturally!
Wine Art
1548 Fairfield, Victoria 598-8525
1678 Poplar, Saanich 477-9121

WEST COAST TRAILS
DIVISION OF
TRAVELLER'S INTERNATIONAL
BEAUTIFUL DAY TOURS
WEST COAST TRAIL
SUNDAY, SEPT. 1
Port Renfrew, Lake Cowichan, Tour of Satellite Station, Picnic Lunch — $8.25
LABOUR DAY SPECIAL—
MONDAY, SEPT. 2
MYSTERY TOUR — 7 Hours of Scenery and Friendship
POPULAR GULF ISLAND CRUISE
WEDNESDAY, SEPT. 4
4 Hours of Island Scenery—$3.00
SATURDAY, SEPT. 7th
TOUR WITH A DIFFERENCE
Depart early for Westminster Abbey Monastery, then on to Harrison Hot Springs for lunch, optional hot meal on return from trip in Victoria. Full Day — $12.50.
All Day Tours Include No Smoking Section on Bus.
BOOKINGS, INFORMATION: 383-5424
After Hours: 386-2431
TRAVELLER'S INTERNATIONAL
1211 WHARF ST. VICTORIA, B.C.

TILE TOWN
FLOOR TILE 12"x12" 16½¢ Sq. Ft. .080 Gauge
NEW ITALIAN TILE Now Available
MOSAICS ½"x1" 99¢ sq. ft.
9' x 12' CUSHION VINYL $3.50 sq. yd.
New 1⅛x1⅛ MOSAICS First on the Island 1.30 sq. ft 4 Colors
Exterior/Interior 6x6, 4x8 QUARRY TILE $1.35 and $1.55 sq. ft.
Over 200 types of Ceramic Tile
Open Daily 9:00 a.m. to 5:30 p.m.
Ample Free Parking
Largest Selection on Vancouver Island
200 Esquimalt Rd.
385-2141

John McMaster MEN'S and LADIES' WEAR
ONE WEEK—SUMMER CLEARANCE
—SALE—
LADIES'
SUMMER COATS, Sale Price, from 29.95
WINTER COATS, SPECIAL 45.00
CAR COATS, PLAID, SPECIAL, from 19.95
CAPES, Reg. 40.00. NOW 29.95
Venezia Jkt./Dress—Few Left 25.00
English Crimplenes 19.95
XL SUITS AND DRESSES
SKIRT and PANT SUITS, Few Left 25.00
Broken Lines—SKIRTS and SLACKS, from 8.95
BLOUSES, from 8.95
British Pantie Hose by Elbeo
INTRODUCTION AND PROMOTIONAL OFFER 1.99
MEN'S
SPORT COATS IN TWEEDS, TWISTS AND WORSTEDS
20% OFF REGULAR PRICE
SPORT JACKETS in double knit—good variety of colors.
Reg. Talls and Shorts 36-50. NOW 45.00
ALL WOOL SLACKS—Taper legs, waist 28-34 7.00
SHIRTS BY HAMPSHIRE HOUSE
Fancy and Bengal Stripe. Reg. 11.00, NOW 9.95
White, Reg. 10.00 NOW 8.95
TUNDRA CARDIGAN To Clear. Reg. 17.00 NOW 10.00
WASH and WEAR SLACKS, TO CLEAR 4.95
CROYDON—DUFFLE COATS—CAR COATS REDUCED—CALL IN AND SEE
1012 FORT STREET 384-4712

FREE! FREE!
20 LBS. OF all
LAUNDRY DETERGENT
(Approximately ½ year's supply)
WITH ANY MAYTAG WASHER/DRYER PAIR DURING THIS SPECIAL SALE
MAYTAG
Sale on Permanent Press WASHER or DRYER
MAYTAG Permanent Press WASHER
• Permanent press and regular fabric cycles • 3 Water level settings • 3 Water temperature settings • Zinc coated steel cabinet with tough acrylic enamel finish • Family size tub with Power Fin Agitator • Attractive brushed metal trim
ONLY $398 Model A 107
MAYTAG Halo-of-Heat® DRYER
Permanent Press, Regular and Air Fluff cycles • Famous Maytag Halo-of-Heat® drying eliminates "hot spots" • Large porcelain enamel drum with easy to clean lint filter • Zinc coated steel cabinet with tough acrylic enamel finish
ONLY $298 Model DE 406
Buy a MAYTAG Today.. DAVE or CHARLES Will Install It Tomorrow!
DAVE PATTERSON CHARLES RICHARDS
★ FREE PARKING, Johnson St. Parkade
★ FREE LOCAL DELIVERY (Sidney and Metchosin Included)
★ FREE SERVICE To Terms of Warranty if required. Service performed by us, not outside agencies.
★ BANK FINANCING ARRANGED ON THE SPOT
★ SERVING VICTORIA FOR OVER 24 YEARS
C. TAYLER
707 JOHNSON ST. SALES 383-3281 SERVICE 383-2324
STORE HOURS: 707 JOHNSON Mon. - Thurs. 8:30 - 5:30. Fri. 8:30 - 9:00 Sat. 9:30 - 5:00
CHARGEX

This is how we're celebrating our 55th anniversary!

With exceptional values on fine products:

Set a beautiful table for 8 complete 98 piece setting.

- 42 pc. English ironstone dinnerware.
- Tough chip-resistant—dishwasher safe.
- Traditional rose design—22kt gold rims.
- 32 pc. Stainless steel flatware.
- Embossed rose pattern.
- Smoothly finished edges—heavy gauge.
- 24 pc. Hand-cut glassware.
- Reinforced rims—three handy sizes.

We were "Sold Out" last year. Don't miss this super value.

39.88

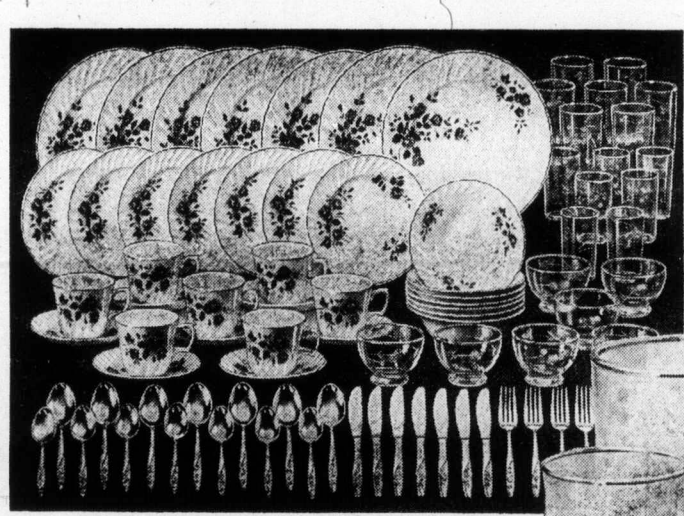

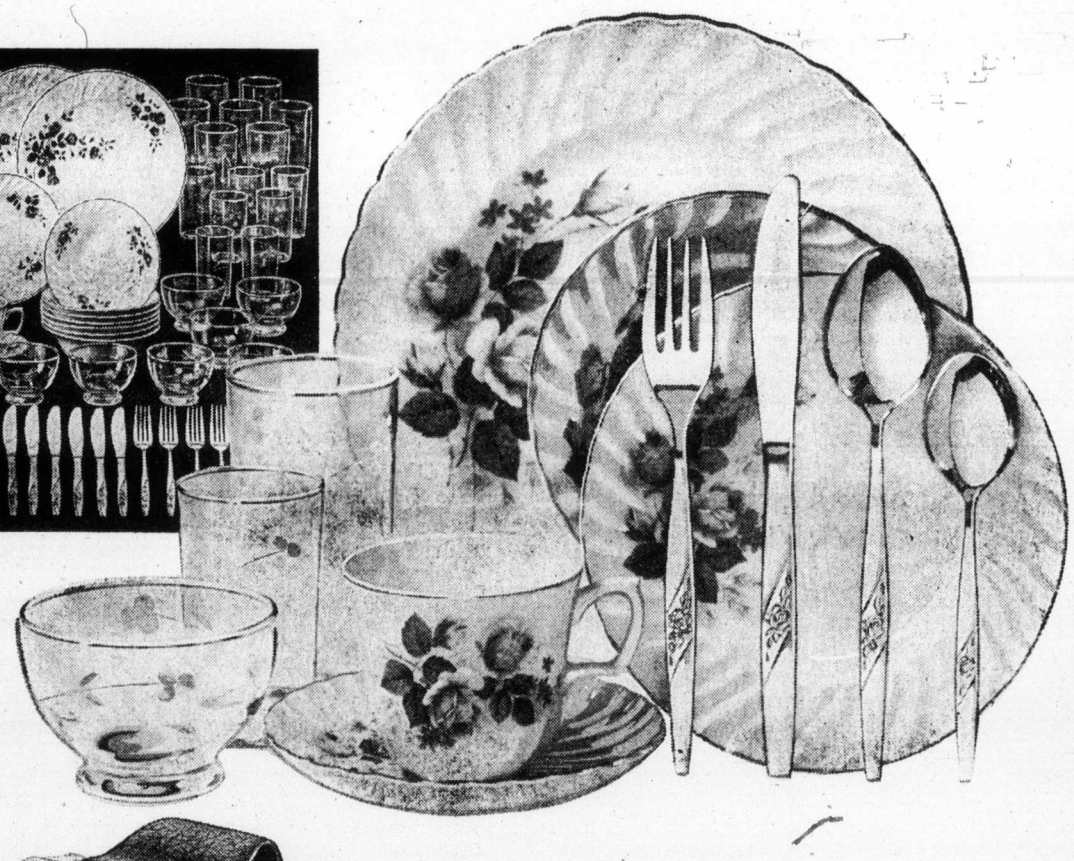

Unconditionally Guaranteed Litronix Pocket Calculator.

34.88

- Digit bright read-out.
- Full 4 function operation.
- Add, subtract, multiply, divide.
- Sure-touch click keyboard.
- Inexpensive penlight batteries.
- Full 1 year replacement guarantee.
- Optional plug-in adapter 5.95.

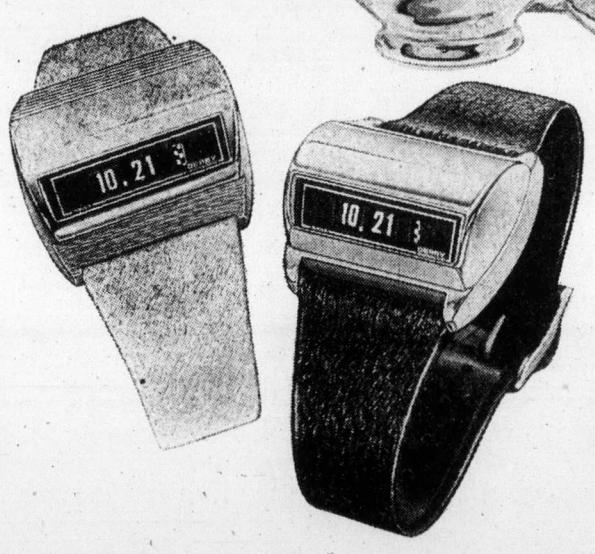

Derby Swissonic Digital Watch. A new concept in time-keeping.

59.95

- Digital integrated circuit.
- Power cell lasts up to one year.
- Precise shock protected movement.
- Unisex gold colour case—black strap.
- Unisex white gold colour case—white strap.
- Unconditional 1 year guarantee.

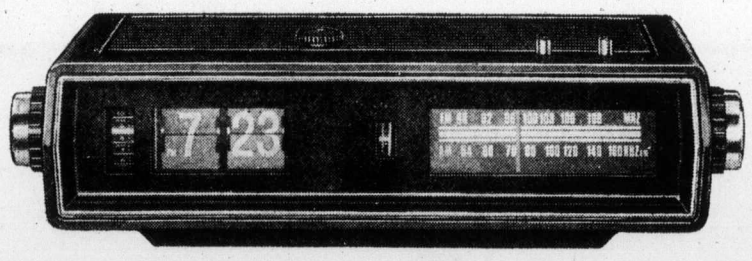

Great sound—great value. AM/FM Digital Clock Radio by Detson.

29.88

- Accurate direct reading Digital Clock.
- 24 Hour music alarm.
- 60 Minute "Bedtime" sleep switch.
- Powerful solid state circuit.
- Measures 11¼" x 5¾" x 3¼".
- Choose antique white or dark charcoal.
- Money back satisfaction guarantee.

PEOPLES JEWELLERS

Mayfair Shopping Centre 386-2986

Open Monday, Tuesday, Wednesday, Saturday 9:30 to 5:30
Thursday and Friday 9:30 to 9:00

Hillside Shopping Centre 382-3169

Open Monday, Tuesday, Saturday 9:30 to 5:30
Wednesday, Thursday, Friday 9:30 to 9:00

Deaths will be probed

AUSTIN, Tex. (UPI) — Governor Dolph Briscoe Thursday ordered a special court of inquiry into the prison escape attempt by rebel inmate Fred Gomez Carrasco following public claims that Carrasco and another inmate may have been killed by police.

The inmates originally were thought to have committed suicide.

Briscoe said he asked State Attorney General John Hill to initiate the inquiry about the escape attempt by Carrasco and Rudolpho Dominguez from Huntsville state prison. Four persons died in the prison disorder Aug. 3.

Briscoe's action followed a ruling by a Houston pathologist Wednesday that Carrasco and Dominguez died from shots fired by law enforcement officers. A justice of the peace earlier ruled the deaths suicides, and refused to change his ruling despite the coroner's report.

In addition, one inmate still at Huntsville and one former inmate have contended they saw officers walk up to the men and shoot them at point-blank range.

The governor said he and Hill were "in total agreement that there will be no cover-up of any aspect of the Carrasco affair.

"It should be pointed out that the court of inquiry will be conducted by an independent district judge in open court," Briscoe said. "General Hill and I believe that by following prescribed legal procedure in a responsible manner, all aspects of the incident will be made known to the people of Texas."

Earlier, a paroled convict in Houston told reporters he saw officers execute Carrasco and Dominguez.

"They started to kick the helmets away from them and tear away their clothing when this one gentleman walked up and fired two shots at the men lying down," said Henry Joseph Lewis, paroled from the prison 18 days after the shootout which killed the inmates and two hostages.

25,000 turkeys killed

LONDON, Ont. (CP) — About 25,000 breeder turkeys were intentionally destroyed recently by Cuddy Foods Ltd., a company spokesman said Thursday.

Madam Mallick of the Strathroy-area firm declined to say when the birds were killed or how much it would cost to replace them.

Cuddy sells day-old poults to producers and Mallick said the producers are not buying.

"It is not necessarily the high cost of food grains," he said. "It's what's happening in the market.

"Prices are too high and people are not buying."

Mallick said the kill caused a layoff of about 15 to 20 employees in the Strathroy-district plant.

He would not say how many workers the plant normally employs.

F. R. Wisdom, comptroller of Cold Spring Farms Ltd., Thamesford, said the retail price for turkeys currently ranges from about 70 to 75 cents a pound.

At the same time last year, he said, the price was about 79 cents a pound and reached as high as 89 cents.

He denied the sale of turkeys has dropped drastically. "The breeders are cutting back on supply," he said, and the price of food grain is a definite factor.

One type of fininshing feed now costs $190 a ton, compared with $90 a ton two years ago, he said. Wisdom said it can take up to 45 to 50 pounds of feed to produce a marketable hen.

WINE-ART
Concentrates
... on ways of keeping home winemaking a worry-free success; so where do "do-it-yourself" vintners go for the best selection of delicious fruit concentrates?
to WINE-ART
... naturally!
Wine Art.
1548 Fairfield, Victoria
598-8525
1678 Poplar, Saanich
477-9121

ON SALE AUGUST 30-31—WHILE QUANTITIES LAST

Kmart
Gives Satisfaction Always!

PRE-LABOUR DAY SALE

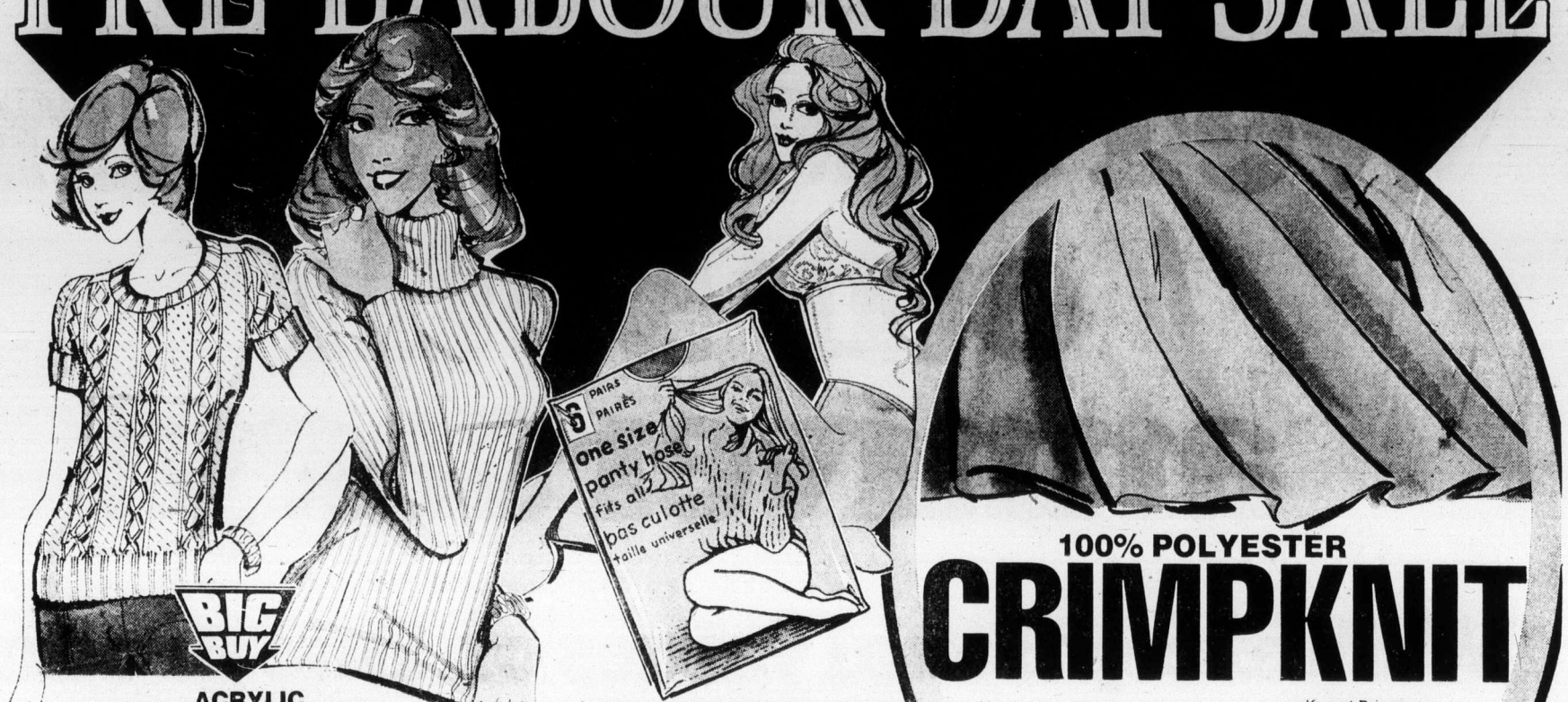

ACRYLIC
PULLOVERS
Short sleeved pullovers — K mart Price 2.99 Ea.
Long sleeved pullovers and cardigans — K mart Price 3.33 Ea.
These easy care acrylic pullovers are timely fall wardrobe stretchers! First quality, Canadian made pullovers and cardigans are available in a variety of styles, colors and sizes. Not necessarily as illustrated.

100% STRETCH NYLON
PANTY HOSE
K mart Price
6 pair pack for 1.97
Sheer panty hose has full brief and nude heel. "One size" fit. Available in beige or spice colors.

100% POLYESTER
CRIMPKNIT
Here's a great buy for those who like to whip up their own fall sensations! Machine washable 100% polyester Crimpknit is available in small blister or diagonal knit pattern and a full range of autumn shades including burnt orange, red pepper, tobacco, autumn teal, ruby red, waxed green, blueberry, mocha and black. Yours in economical 58/60" width.
K mart Price 1.99 a yd.

BEST BUY
LIGHT BULBS
K mart Price 47¢ Package
60 watt and 100 watt Best Buy light bulbs are available in packages of 2.

STAINLESS STEEL
FLATWARE SET
K mart Price 5.77 a set
"Palazzo" design set contains 6 of the following: dinner forks, dinner knives, dessert spoons and teaspoons.

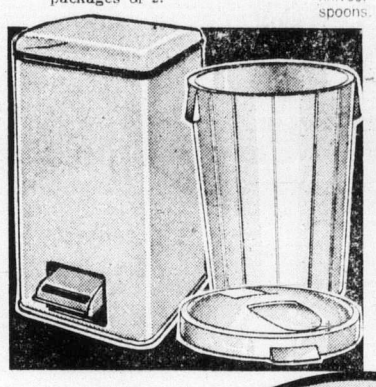

STEP-ON
CAN
K mart Price 5.97 Ea.
Handy step-on kitchen garbage pail has convenient inner plastic pail. Yours in avocado, white or gold colors.

PLASTIC GARBAGE
CAN
Our list price 3.88 Ea.
K mart Special 2.97 Ea
Large plastic garbage pail has snap on lid. Yours in avocado or coppertone shades.

AC/DC SOLID STATE CASSETTE PLAYER
K mart Price 36.66 Ea.
Portable cassette player features push button controls, automatic stop, condensor mike, AC cord, batteries and earphone.

SELLIER AND BELLOT SHOTGUN SHELLS
K mart Price 2.27 a case
12 gauge shells come in 2¾" plastic case.

TOOL ASSORTMENT
K mart Price 1.97 Ea.
Assortment of quality Oxwall tools includes safety goggles, wrenches, scrappers, saw sets, clamps, levels, shears etc.

7 PCE. STAINLESS STEEL
COOKWARE
K mart Price 18.88 a set
Attractive "La Cookery" set contains 1, 2 and 3 quart covered saucepans and a 10" frypan.

GIRLS' AND BOYS' HI-RISERS...

GIRLS' MODEL
K mart Price 47.44 Ea.
Features flowered banana seat, chrome fenders and chainguards, 3" reflectors, Perry coaster brake, whitewall tires and kickstand. Front tire: Approx. 20 x 1¾ Back tire: Approx. 20 x 2.125. Yours in popular magenta.

BOYS' MODEL
K mart Price 49.97 Ea.
Boys' hi-rise bikes have black saddle pedals, chrome fenders, chainguard, 3" reflector, front hand brake and kickstand. 21" frame. Available in bright orange color.

MEN'S
10 SPEED
RACER

Features include:
- gun wall tires
- centre pull brakes
- aluminum crank and stem
- racing reflector pedals
- black taped handlebars
- black racing seat
- kickstand
- chrome chainguard
- bright white color
- approx. 27" frame

K mart Price
89.97

Kmart
UNIVERSITY HEIGHTS SHOPPING CENTRE
3986 SHELBOURNE ST., (SAANICH) VICTORIA, B.C.
OPEN Monday to Friday, 9 a.m. to 10 p.m. Saturday, 477-5113

Mall will start on schedule

Work on the Government Street mall will start as scheduled next week, in spite of a request Thursday by some segments of Victoria's business community that the project be halted.

Concerns voiced by the Chamber of Commerce, the Downtown Victoria Association and the Downtown Business Association were "reasonable" but criticism of the project was "completely unfounded," Mayor Peter Pollen said in an interview.

Preparations for the mall and the distribution of traffic, the mayor said, were "well in hand."

Pollen called the reservations listed by the three business groups "well expressed and not just the usual outburst from certain members of the flat-earth society."

He did, however, accuse the business groups of having "little faith and little vision."

Preliminary work to convert Government between Humboldt and Yates to a semi-mall is to begin Tuesday with the installation of storm drains and underground electrical services.

The mall is to be completed by next summer. The plan is to reduce the existing four traffic lanes to two by widening the sidewalks on both sides of Government.

The widened sidewalks will be beautified with street lights, trees, planters, benches and other "street furniture."

Earlier Thursday, the three business associations told reporters at a press conference they were urging city council to postpone work on the mall until more information is available.

Spokesmen for the groups expressed concern over the displacement of parking facilities, disruption of traffic and general "lack of information" on the proposal.

P. D. P. Holmes, vice-president of the Downtown Business Association, said the business community had only found out recently that the city intends to go ahead with its mall plans.

When reporters pointed out that city council had released an elaborate brochure, outlining the mall concept, in August, 1973, Holmes said he hadn't paid too much attention to it.

"I looked at it, thought isn't that nice and then put it away," he said.

Part of the problem, Holmes said, is that the project isn't carried out under a local improvement scheme which would have required a vote by property owners affected by the plan.

The city is spending about $800,000 from its general tax revenue to do the necessary work. Part of this will be recovered from the federal government under a winter works scheme.

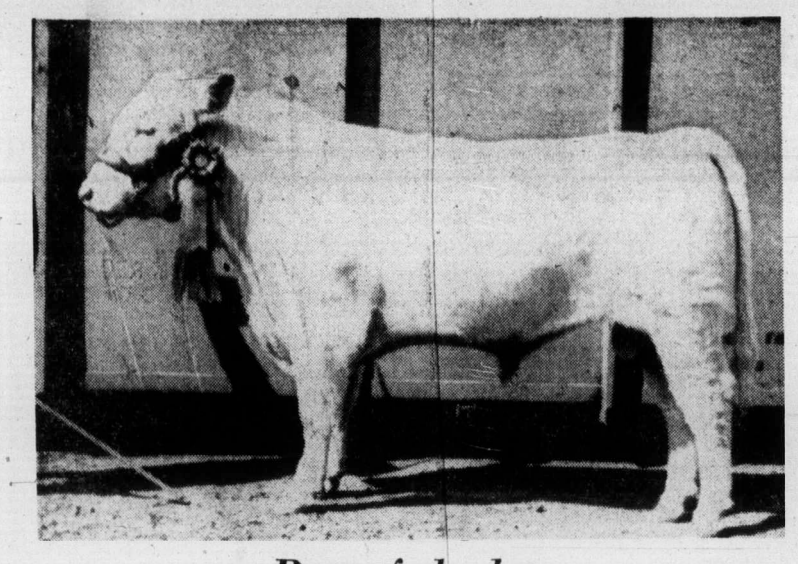

Best of the lot

Beribboned two-year-old shorthorn bull with name of Seabreeze Prince Norman, owned by Jim Bartholow, Kangaroo Road, Metchosin, has won grand championship and best-of-breed at Pacific National Exhibition beef show. Four calves sired by him were also shown at PNE. Bred and born on Bartholow farm, bull will be shown at Saanich fair on weekend.

Second paper shut down

BUENOS AIRES (AP) — The Argentine government has shut down the newspaper Noticias, the second leftist daily to become a target of President Isabel Peron.

Federal police on government orders raided the newspaper offices and evicted its staffers. Noticias, founded last year, was the principal spokesman for the radical left wing of Peronism which is strongly critical of the Isabel Peron administration.

Officer gets $39,000

A cabinet order-in-council announced that Dr. Peter Ransford, executive officer of the Emergency Health Services Commission, will be given a salary of $39,000 a year.

P.S. COATS!
HARRIS TWEEDS
HAND WOVEN IN SCOTLAND
87.50 to 97.50
PICCADILLY SHOPPE
1017 Gov't

She sails from Victoria's front door right into Port Angeles.

Take the downtown to downtown route. You can catch the Princess Marguerite near the Empress Hotel, drive off at Port Angeles, and be on your way to Seattle. You can also forget about the uncertainty of getting your car on the ferry, because you can reserve car space ahead of time.

Leave Downtown Victoria 1:45 p.m.
Arrive Downtown Port Angeles 3:00 p.m.
Leave Downtown Port Angeles 3:45 p.m.
Arrive Downtown Victoria 5:00 p.m.

$3.25 Adult extended Special Day Return Fare (overnight)

$4.00 Adult daily Three-Day Return Excursion

For reservations and information 385-7771

CP Rail

PROVINCIAL COURT

Charges laid after two separate indicents last December resulted in concurrent three-month sentences Thursday when William John Geraldi, 21, of Duncan, appeared in Victoria Provincial Court.

Geraldi was found guilty by Judge Edmond Jorre de St. Jorre on a charge of carrying a concealed offensive weapon, a knife, Dec. 16 in the Royal Jubilee Hospital emergency room.

He pleaded guilty to a separate charge of mischief laid after a window valued at $300 was broken at Eaton's Dec. 12.

□

In another section of court, Judge William Ostler imposed a suspended sentence and three years' probation on Robert Charles Stanley, 17, of 461 Kingston.

Stanley had pleaded guilty to five different charges — two counts of breaking and entering and theft, breaking and entering with intent to commit theft, mischief and theft over $200. The charges were laid following a variety of incidents in Greater Victoria during April and May.

In announcing the suspended sentence and probation term, Ostler noted Stanley's pre-sentence report which indicated he has "a changed attitude" and is now employed full-time as "a useful member of society."

□

Four months' imprisonment was the sentence ordered by Ostler for Donald B. Cairns, 19, of Campbell River, who pleaded guilty Aug. 8 to a Campbell River charge of possession of a stolen car.

□

Following a break-in Thursday morning at Old Vic's Trading, 555 Johnson, Ian Stuart Triplett, 18, of 2839 Ronald in Glen Lake, pleaded guilty to a charge of breaking and entering with intent to commit theft.

He was remanded to Sept. 5 for a pre-sentence report.

Butchart shows finish tonight

The 1974 series of stage shows at Butchart Gardens ends tonight.

The variety program, Nice 'n Easy, goes on for its 36th and final performance with a program of show music from the 1950s and '60s by a 12-piece band under direction of Howard Denike, soloists Mary Bissenden, Janie Woods, Marge Bridgeman, Peter Chipman, Charles Dorrington, Harry Elsdon and the dance team of Madeline Paul and Chris Ross.

S-A-L-E!
ALL '74 REINELLS
CLEARANCE!!
WORLD of PLEASURE

MURRAY GOLDMAN ON DOUGLAS

FRI. and SAT. ONLY
1/2
PRICE SALE

Quality
Imported Merchandise

From shirts and ties to suits and sweaters, even leathers . when we say "We never ever carry over" we mean just that
. . . Murray

- GINO PAOLI OF ITALY
- BERNINI OF ITALY
- SAVILE ROW
- WOLSEY OF ENGLAND
- FREEDMAN
- DON PARKER SLACKS
- DAMON OF ITALY
- LANVIN
- COUNTESS MARA
- JOHNNY CARSON
- RIVIERA SLACKS
- IMPORT LEATHERS

Why Do We Do It?
Because We Never
Even Carry Over
. . . M.G.

MURRAY GOLDMAN
ON DOUGLAS 1314

Good Evening, Mrs. Johnson . . . M.G.

LAST YEAR
I EARNED MORE THAN
$500.00
AND HAD FUN ON EXPENSE-PAID TRIPS TOO!"

KEVIN COWNDEN
AGE 15

AND THAT'S JUST PART OF WHAT IT MEANS TO BE A COLONIST CARRIER

IT'S . . . Earning your own spending money or having the satisfaction that you are saving for your further education and having your own bank account.

IT'S . . . Having your after-school-hours free for those extra activities of sports and hobbies.

IT'S . . . Having your own business and earning by learning, meeting people and providing an important service.

It's the opportunity to take a trip to Vancouver, Seattle and other interesting places . . . AND TO WIN MANY PRIZES OF YOUR CHOICE FROM OUR PREMIUM STORE . . .

IT'S ALL THIS AND MORE!

A PROFITABLE ROUTE BUSINESS CAN BE YOURS

ACT TODAY!

Come and fill out an application or clip and mail this coupon.

FILL IN
. . . carefully print then clip it out and mail it to The Colonist.

MAIL TO:
The Daily Colonist, Circulation Department, 2621 Douglas St., Victoria, B.C.

I'm interested in a route business in my neighborhood.

DATE: _____
NAME: _____
ADDRESS: _____
APT. No. _____ PHONE _____ SCHOOL _____ AGE _____

386-2121
Monday through Saturday
8 a.m. to 6 p.m.

CLASSIFIED ADVERTISING

Vancouver Island's Largest Shopping Centre in Print

386-2121
Monday through Saturday
8 a.m. to 6 p.m.

11:30 p.m. to 7:30 a.m.

TELEPHONES AFTER-HOURS AND SUNDAY
Editorials, 383-4114
Sports, 383-4113

BOX REPLIES
All replies to private box numbers available from 8:00 a.m. to 6:00 p.m. Monday to Friday inclusive.
Victoria Press Box numbers available on request. Charge $2.00 and $3.50.

OFFICE HOURS
Classified Counter, 8:00 a.m. to 5:30 p.m. Business Office, 8:30 a.m. to 5:00 p.m. Monday to Friday inclusive.

* * *

OFFICE CLOSED SATURDAY

* * *

CLASSIFIED TELEPHONE HOURS
8:00 a.m. to 6:00 p.m. Monday to Saturday inclusive.

* * *

CLASSIFIED COPY DEADLINES

Regular classified advertisements may be placed at the counter, 8 a.m. to 5:00 p.m. on the day prior to publication, Monday to Friday inclusive. By telephone, 8:00 a.m. to 5:00 p.m., Monday to Saturday inclusive.
All classified semi-display copy must be in the possession of Victoria Press Ltd., 2621 Douglas Street by 12 noon on the day prior to publication with the exception that copy for Sunday Colonist must be in by 12 noon Friday.

FULL COVERAGE CLASSIFIED RATES

REGULAR CLASSIFIED LOCAL RATE
One day, 9c per word per day.
Three consecutive days, 8c per word per day.
Six consecutive days 7c per word per day.
6-pt. heading or white space allowed to be charged at 5 words.
Minimum advertisement 10 words and $1.00.
Each initial, sign, group or figures and abbreviation counts as one word.

SEMI-DISPLAY LOCAL RATE
Ads requiring a style other than that mentioned above will be charged by the measured agate line (14 agate lines equal 1 inch).
One day, 42c per line, $5.88 inch.
Three consecutive days, 37c per line, $5.18 inch.
Six consecutive days, 32c per line, $4.48 inch.

NATIONAL RATE AND OUT-OF-PROVINCE RATE
Regular classified, 10c per word per day.
Semi-display, 50c per line per day.

Birth Notices $2.50 per insertion for standard message of 30 words or less. 8c each additional word or initial.
In Memoriam notices, Cards of Thanks, Death and Funeral Notices, 35c per line per day. Three consecutive days 90c.

Births, Deaths, In Memoriam Notices, Cards of Thanks, personals not accepted by telephone.
Single paper rates on request.

SUBSCRIPTION RATES
Wherever carrier service is maintained, $3.00 per month.
By mail—
Canada, $3.50 per month, $10.00 per 3 months, $39.00 per year.
United States, $4 per month.
Sunday Only—
Canada, 25c per copy, $13.00 per year.
United States, 30c per copy, $15.60 per year.
Commonwealth and Foreign rates upon request.
Mail subscriptions are payable in advance.
Authorized as second class mail, Post Office Department, Ottawa.
Member Audit Bureau of Circulations.

TERMS OF PUBLICATION
The Victoria Press Ltd. shall not be liable for non-insertion of any advertisement beyond the amount paid for such advertisement.
In the event of an error occuring the liability of Victoria Press Ltd. shall not exceed the charge for the space actually occupied by the item in question.
All claims on error in publication shall be made within 12 hours thereafter and if not made shall not be considered. No claim will be allowed for more than one incorrect insertion not for errors not affecting the value of advertisement.
All estimates of cost are approximate. Advertisers will be charged with space actually used.
All advertising copy will be subject to the approval of the Victoria Press Ltd., who reserve the right in its sole discretion to classify, reject or insert copy furnished.
Advertisements must comply with the British Columbia Human Rights Act which prohibits any advertising that discriminates against any person because of his race, religion, sex, color, nationality, ancestry or place of origin, or because his age is between 44 and 65 years, unless the condition is justified by a bonafide requirement for the work involved.
While every endeavor will be made to forward replies to box numbers to the advertiser as soon as possible, we accept no liability in respect of loss or damage alleged to arise through either failure or delay in forwarding such replies, however caused, whether by negligence or otherwise.

CIRCULATION REPRESENTATIVES
Duncan, Chemainus—
P. J. Rogers 746-6181
Lake Cowichan—
P. Edwards 749-6771
Port Alberni—
P. Smit 723-8312
Nanaimo—
A. Lakey 753-2766

DUNCAN BUREAU
Duncan Financial Centre, 435 Trunk Rd. Office and telephone hours 8:30 a.m. to 5 p.m. Monday to Friday inclusive.
PHONE DUNCAN 746-6181

United States Representatives
MATHEWS, SHANNON and CULLEN, INC.
New York, Boston, Chicago, Detroit, Philadelphia, Pittsburgh, Cleveland, Syracuse, Charlotte, Atlanta, Cincinnati.

CLASSIFIED SERVICE FOR DUNCAN COWICHAN VALLEY CHEMAINUS RESIDENTS
Classified Ads phoned in to our Duncan office
746-6181
before 3:30 p.m. will appear in the following day's paper.

NOTICE OF COPYRIGHT
Full complete and sole copyright in any advertisement produced by Victoria Press Ltd. is vested in and belongs to, Victoria Press Ltd.; provided, however, that copyright IN THAT PART AND THAT PART ONLY of any such advertisement consisting of illustrations, borders, signatures or similar components which is, or are, supplied to Victoria Press Ltd. by the advertiser in the form of engravings, matrices, casts, etc., and incorporated in said advertisement shall remain in and belongs to the advertiser.

1 BIRTHS

CORMACK—Larry and Lynne of 837 Tulip Ave., Victoria, are happy to announce the arrival of Christopher John, 9 lbs. ½ oz., on August 15, 1974, at Victoria General Hospital. First grandchild for Mr. and Mrs. S. Dumka, Victoria and Mr. and Mrs. C. Cormack, Hamiota, Manitoba.

GREGORY—Born to Doug and Jane, 6635 Buena Vista, Victoria, B.C. at Royal Jubilee Hospital on August 25, 1974, a daughter, Kristi Allson, 7 lb. 14 oz. A baby sister for Gina. Special thanks to Dr. C. H. Borsman and Maternity Staff.

HUDDLESTAN—Born to Alan and Kris Huddlestan, 3278 Wicklow, Victoria, at Victoria General on August 16, 1974, a daughter, Erin Margaret. A sister for Katrina and granddaughter for Mr. and Mrs. Jack Huddlestan and Mr. E. U. Erickson. Many thanks to Dr. J. W. Nelson, Dr. E. Foulkes and Maternity Staff.

MARSH—Boniface and Linda, of 174 Egerton Street, are pleased to announce that they have been blessed with a beautiful baby boy, Christopher James, weighing 5 lbs. 11 ozs. Was born on August 7, at Royal Jubilee Hospital. Our sincerest thanks and deepest appreciation to Dr. L. E. Horne, Dr. C. K. Chan and to Drs. Brighton, French and Laing.

WALL—Karmen Dawn born to Mr. and Mrs. John Wall, No. 303-715 Vancouver Street, Victoria, B.C., at Victoria General on August 25, 1974, a baby girl. Thanks to Drs. Heal, Ireland and Foulkes and Maternity Staff.

CLASSIFICATION INDEX

VITAL STATISTICS
1 Births
8 Card of Thanks
5 Deaths and Funerals
9 In Memoriams
10 Funeral Directors

NOTICES
14 Announcements
15 Coming Events and Meetings
16 Catering, Banquets and Reception Rooms
20 Lost and Found
11 Monuments
18 Places to Visit
17 Restaurants

EMPLOYMENT
21 Help Wanted—General
22 Office Help
23 Skilled Trades
24 Sales Persons and Agents
25 Teachers
26 Part Time—Temporary Help
30 Situations Wanted

BUSINESS SERVICES AND DIRECTORY
36 Business Services and Directory

PERSONAL SERVICES
33 Bands, Musicians and Orchestras
40 Business Personals
43 Dancing
42 Education
71 Music Teachers
39 Personals
32 Trade Schools
38 Travel

MERCHANDISING
83 Aircraft
117 Antiques
78 Bicycles
80 Boats and Marine
65 Building Supplies
93 Cameras, Supplies and Photo Finishing
127 Chicks, Poultry, Hatching Eggs, Supplies
135 Farm Implements
12 Florists
60 Fuel
97 Furniture
120 Garden Supplies
99 Groceries, Meat and Produce
130 Heavy Equipment and Machinery
128 Livestock, Supplies and Events
100 Miscellaneous for Sale
103 Miscellaneous Wanted
109 Miscellaneous to Rent
77 Motorcycles
70 Musical Instruments
125 Pets and Supplies
96 Ranges, Stoves and Furnaces
92 Sporting Goods
113 Swaps
63 Timber
98 TV, Stereo, Radio Sales and Service
112 Wanted to Rent, Miscellaneous

AUTOMOTIVE
164 Auto Body and Painting
162 Auto Repairs, Service and Towing
168 Campers, Trailers and Motor Homes
166 Cars and Trucks Wanted
150 Cars for Sale
151 Sports Cars
148 Lease Vehicles
169 Mobile Homes and Parks
149 New Car Directory
160 Parts, Accessories
158 Tires
154 Trucks and Buses
156 U-Drive and Auto Washing

ACCOMMODATION
185 Convalescent and Rest Homes
175 Hotels
178 Summer Homes, Cottages and Resorts
181 Tourist Accommodation

RENTAL
201 Apartments to Rent, Furnished
200 Apartments to Rent, Unfurnished
202 Furniture to Rent
203 Apartments Wanted
206 Duplexes to Rent
207 Duplexes Wanted to Rent
215 Halls, Warehouses, Stores and Offices to Rent
197 Housekeeping Rooms to Rent
199 Housekeeping Rooms Wanted
211 Houses to Rent, Furnished
210 Houses to Rent, Unfurnished
212 Houses Wanted to Rent
190 Room and Board
191 Room and Board Wanted
193 Rooms to Rent
194 Rooms Wanted

FINANCIAL
155 Automobile Financing and Insurance
233 Mortgage Loans and Insurance
234 Mortgages for Sale
230 Personal Loans and Insurance
235 Wanted to Borrow

REAL ESTATE
280 Acreage for Sale and Wanted
240 Business Opportunities
241 Business Opportunities Wanted
247 Commercial or Industrial Properties
258 Condominiums and Townhouses
253 Country Homes and Properties
270 Exchange Real Estate
290 Farms for Sale and Wanted
263 Garages for Sale, Rent, Wanted
293 Gulf Islands Properties
250 Houses for Sale
265 Houses Wanted to Buy
295 Listings Cancelled
268 Listings Wanted
271 Lots for Sale
294 Mainland and Out-of-Province Properties
273 Property for Sale
274 Property Wanted
244 Revenue Property
245 Revenue Properties Wanted
285 Up-Island Properties
256 Waterfront Properties
300 Churches

PHONE DIRECT
386-2121
TO PLACE YOUR CLASSIFIED AD

5 DEATHS and FUNERALS

BARCLAY — In Victoria on Tuesday, August 27, 1974, Mr. James Ross Barclay, late of 10025 Rest Haven Drive, Sidney. Mr. Barclay was born in Hamilton, Ont., in 1909 and had resided in Sault Ste. Marie until 1952 when he took up residence in Victoria. He was a former member of the Royal Colwood Golf Club and the Victoria Curling Club and had served with the R.C.A.F. for five years during the Second World War. He is survived by one sister, Mrs. Earl Beattie, of Hamilton.
A family funeral service was conducted on Thursday, August 29, 1974, with Padre Douglas Kendell officiating, followed by cremation. CUNNINGHAM FUNERAL CHAPEL in charge of arrangements.

BAXTER — In Victoria, B.C., on August 26, 1974, Mr. James Baxter, aged 55 years. Born in Saanich, B.C., late residence 1164 Pembroke St., Victoria, B.C. He leaves his wife, Elizabeth, at home; daughters, Mrs. Mike (Heather) Eakins, Halifax, Nova Scotia, Mrs. Beverly St.-Cyr, and Miss Monica-May Baxter, both at home; son Thomas James Baxter, at home; four grandchildren; sisters, Mrs. Annie McDonald, Tacoma, Wash., Mrs. Minnie Taylor, Mrs. Mary Rousay, Mrs. William (Kate) Court and Mrs. Dondy (Isabell) Durrance, all of Victoria; brothers, John, Robert and William Baxter, Victoria, and Alex Baxter, Tacoma, Wash. Mr. Baxter served with the Royal Canadian Navy during World War Two.
Service was held in the Sands Mortuary Limited "Memorial Chapel of Chimes" on Thursday, August 29, 1974, at 1:00 p.m. Rev. John Watson officiating. Interment in Hatley Memorial Gardens.
SANDS — VICTORIA

CAREY — In Victoria, B.C., on August 28, 1974, Mrs. Hilda May Carey, aged 78 years. Born in Surrey, England and a resident of Victoria for the past 26 years, late residence, Suite 220-3420 Quadra St. She leaves her grandson, Edward Hare and his wife, Sandy, Toronto, Ont.; grandson, Gary Hare, Sarnia, Ont.; stepdaughter, Mrs. Jean Baldock and her husband, Roy, and Miss Esme Carey, Victoria, B.C.; step-son, Harold W. Carey and his wife Betty, in England; sister-in-law, Mrs. V. Woodger, Vancouver, B.C. and step-grandchildren, Mrs. Yvonne Turner, Powell River, B.C., and Baldock, Victoria, B.C., and Peter Carey, England.
Service will be held in the St. John's Anglican Church, 1611 Quadra St. on Friday, August 30, 1974, at 3:00 p.m. Canon Grahame B. Baker officiating. Interment in the Royal Oak Burial Park. Flowers gratefully declined. Those so desiring may contribute to the Canadian Cancer Society, 857 Caledonia Ave., Victoria, B.C. Arrangements by the Sands Mortuary Limited.
SANDS-VICTORIA

CARTER — Suddenly in hospital in Victoria on August 27, 1974, Mrs. Vera Carter of 5115 Cordova Bay Rd., born in London, England and a resident of Victoria and district for many years. She is survived by her loving husband, Jack; one sister, Ethel and brother-in-law, Ed Lohbrunner, of Victoria; one brother, Gordon E. and sister-in-law, Gill Reid of Victoria; nieces and nephews. She was a member of Miriam Temple No. 2, Daughters of the Nile and Women's Auxiliary, U.C.T.
Funeral service in McCall Bros. FLORAL CHAPEL, Johnson and Vancouver Sts., on Friday, August 30, at 3:00 p.m. with the Rev. G. Walker officiating. Interment at Royal Oak Burial Park.

CHAMBERS: In Victoria, B.C. on August 29th, 1974, Mrs. Beatrice Chambers, age 60 years. Born in London, England and had been a resident of Victoria for the past 57 years, residing at 3907 Blenkinsop Road. She leaves her daughters, Mrs. Jack (Edna Beatrice) Marson, Victoria, B.C., and Mrs. Alex (Mary) Whyte, Honeymoon Bay, B.C., 7 grandchildren, 5 great-grandchildren.
Service will be held in the Sands Mortuary Limited "Memorial Chapel of Chimes" on Tuesday September 3rd, 1974 at 1:00 p.m. Cremation. Flowers gratefully declined. Those so desiring may contribute to the B.C. Heart Foundation, 402, 612 View Street, Victoria, B.C.
SANDS-Victoria

CUMMINS — On August 28th, 1974, at her residence, Mrs. Isabella Armstrong Cummins, beloved wife of Robert Cummins of 1080 Islay Street, Duncan, aged 92 years. Mrs. Cummins had been a resident of Duncan for 49 years. She was a life member of the W.A. to St. John's Church, a charter member and past matron of Sunset Lodge No.44, Duncan O.E.S. Grandmother to the International Order of Job's Daughters, Bethel No. 38, Duncan. Mrs. Cummins is survived by her loving husband, Robert, a daughter, Mrs. R. B. Clark of Windsor, Ontario, three granddaughters and seven great-grandchildren.
A memorial service under the auspices of Sunset Chapter No. 44 O.E.S. was held at 7:00 p.m. Thursday in Hirst Sands Chapel. Funeral Services will be held on Friday (today) at 1:30 p.m. in St. John's Anglican Church, Duncan, with the Rev. G. Allan Kerr officiating. Cremation. Flowers are gratefully declined, should friends so desire, contributions may be made to the multiple sclerosis society. Hirst Sands Chapel are in care of arrangements.
HIRST SANDS — DUNCAN.

GOLDIE — In the Veterans' Hospital on 25th August 1974, John (Jack) Goldie of 140 Government St. He leaves his wife Rachel, sons Robert (Gold River) John (Vancouver) and Neil at home.
Cremation — A Private Memorial Service was held in the Chapel of First Memorial Services, Padre D. Kendell officiated. No flowers or cards please.

HAYES — Arthur Ashford, on August 26, 1974, quietly at home. Age 69 years. He was a long time resident of Cortez Island. He is survived by a loving wife Mary M., two sons, Frank A., of Black Creek, and Robert E. of Willow Point, and one daughter Mrs. S. R. (Nerine) McLean of Parksville. Also one brother and seven sisters, plus four grandchildren.
Memorial services will be held at a later date. Flowers are gratefully declined. Donations may be made to the Cancer Society. Cremation. Arrangements by the Memorial Society of B.C. and First Memorial Services Ltd.

LEE—In Victoria, B.C., on August 12, 1974, Lee Quai Chew, aged 84 years, born in Canton, China and a resident of Victoria for many years, late residence, 1137 Calendonia Ave. He leaves his wife, Ng Hong, at home; sons, Lee Gum Chuck, at home and Le Wing Poi, Victoria, B.C.; daughter, Lee Wai Jun, Hong Kong, China; 6 grandsons; nine granddaughters and 1 great grandson.
Service will be held in the Sands Mortuary Limited, "Memorial Chapel of Chimes," on Friday, August 30th, 1974, at 1:00 p.m. Rev. S. M. Lee officiating. Interment in the Royal Oak Burial Park.
SANDS — VICTORIA

MOSEWICH—In Regina, Sask., on August 27, 1974, Mrs. Mary Mosewich, aged 71 years, born in Canora, Sask., late residence 3562 Redwood Ave., Victoria, B.C. Predeceased by her husband, Thomas, in 1968. She leaves her sons, Peter Geleta, Regina, Sask., John Geleta, London, Ont., Bill Mosewich, Abbotsford, B.C., Allan Mosewich, Regina, Eddy Mosewich, Lethbridge, Alta., and Laurence Mosewich, Regina; daughters, Mrs. D. (Elsie) Daenkaert, Abbotsford, Mrs. R. W. (Ruth) Crow, Victoria, Mrs. R. (Gloria) Ritter, Melville, Sask.; 26 grandchildren; 6 great grandchildren; and her sister, Mrs. Emma Antoniuk, Canora, Sask.
Prayers will be held in Speers Funeral Chapel Ltd., Regina, Sask., on Wednesday, August 28, 1974, at 7:30 p.m. Service will be held in the Sands Mortuary Limited "Memorial Chapel of Chimes" on Friday, August 30, 1974 at 3:00 p.m. Rev. E. Laura Butler officiating. Interment in Royal Oak Burial Park.
SANDS - VICTORIA

PALMER — Alfred William in Victoria, B.C. on August 28th, 1974. Born Hampshire, England. Mr. Palmer was a member of Masonic Lodges (Columbia Lodge A.F. and A.M. No. 1, B.C.R.) He is survived by his loving wife Edith, a son David, two step-sons James and Richard Bolding, a daughter Mrs. D. Proulx (Irene) also 4 grandchildren.
Private Service. Flowers are declined with thanks, donations may be made to the B.C. Heart Fund, 612 View St. Arrangements by the Memorial Society of B.C. and FIRST MEMORIAL SERVICES LTD.

PHILIPPS — In Victoria, B.C., on August 28, 1974, Eva Edna Philipps, aged 86 years, a native Victorian. She is survived by her brother Stewart Taylor of Victoria, a sister-in-law Mrs. Mary Stafford of Rodeo, Calif., 2 nieces Mrs. E. Hague of Telkwa, B.C., Mrs. R. Villers of Sidney, a nephew R. J. Taylor of Victoria. Pre-deceased by her husband James. Mrs. Philipps was a resident of Winnipeg for many years being with the Winnipeg Tribune, returning to Victoria in 1950.
Private family services will be held on Friday, August 30, at 2:30 p.m. in the THOMSON & IRVING Funeral Chapel followed by cremation. Flowers gratefully declined.

RASMUSSEN — In Victoria, B.C. on August 27th, 1974, Mr. Donald Joseph Rasmussen, aged 44 years, born in Wetaskiwin, Alberta, late residence 902 Dellwood Rd. He leaves his wife, Doreen, at home; daughter and son-in-law, Cynthia and John Mahaffy, Nanaimo, B.C.; son and daughter-in-law, Neil and Sherry Rasmussen, Victoria, B.C. and son, Russell, at home; granddaughter, Kirstin Dawn Mahaffy; his mother, Mrs. Clara Rasmussen, Edmonton, Alberta; sisters, Marie Barry and Cecilia Weir, Wetaskiwin, Alberta; his brothers, Robert Rasmussen, Edmonton, Alberta, Leo Rasmussen, Fort Saskatchewan, Alberta and Phillip Rasmussen, Ont.; nieces and nephews.
Service will be held in the Sands Mortuary Limited, "Memorial Chapel of Chimes" on Friday, August 30th, 1974 at 10:30 a.m. Monsignor M. O'Connell officiating. Interment in the North Pender Island Cemetery. Flowers gratefully declined. Those so desiring may contribute to the Victoria Cancer Clinic, 1900 Fort St., Victoria, B.C.
SANDS-VICTORIA

SMART—In Victoria, B.C. on August 27th, 1974, Mr. Ernest Edward Smart, age 89 years. Born in Plumstead, Kent, England, and had been a resident of Victoria for the past 16 years, residing at 622 Speed Avenue, formerly of Duncan, B.C. He leaves his wife, Eveline Maud, at home, niece, Mrs. Peter (Ada) Kidd and nephew, Harry Ashton, Vancouver, B.C. The late Mr. Smart served overseas during the First World War with the 54th Battalion, C.E.F.
Service will be held in the Sands Mortuary Limited "Memorial Chapel of Chimes" on Friday, August 30th, 1974 at 11:15 a.m. Captain John Foley officiating. Cremation. Flowers gratefully declined.
SANDS — VICTORIA

SPRINGETT — On August 28, at Royal Jubilee Hospital, Florence Mabel Springett, nee Rowe; beloved wife of Ernest E. Springett. Born in England on July 13, 1907, she resided in Winnipeg from 1919 to 1966 and, after a brief stay in Richmond, had resided in Victoria. In addition to her husband, she leaves a daughter, Mrs. H. W. Middlstead (Barbara) of Winnipeg, and a son, E. John, of Lac la Hache, B.C., and seven grandchildren.
Funeral service will be held at 4 p.m., Friday, August 30, at St. Matthias Anglican Church. Rev. W. E. Greenhalgh and Rev John Vickers officiating. Cremation to follow. Family requests no flowers please. If desired donations may be made to the Canadian Cancer Society. Arrangements by the Sands Mortuary Limited.
SANDS-VICTORIA

ZBOYOVSKY — Suddenly on August 29th, 1974, in the Victoria General Hospital, Mr. J. A. Zboyovsky of 307 East 18th, North Vancouver, B.C. He leaves two daughters, Rosemarie Zboyovsky, Josephine Virginia Zavaglia, North Vancouver, B.C; sons, Andrew Joseph Victoria, B.C., Gerald Charles, Duncan, B.C. and Alan Mark, Victoria, B.C.; 9 grandchildren; his brother, Mr. Peter Zboyovsky, Caycuse, B.C; three sisters, Mrs. Mary Ovcharick, Victoria, B.C., Mrs. Rose Legaiett, San Francisco, Calif. and Mrs. B. Perata, Alameda, California. Mr. Zboyovsky was formerly associated with the B.C. Forest Products of Caycuse Beach Camp, Honeymoon Bay, B.C.
Prayers will be offered in the Sands Mortuary Limited, "Memorial Chapel of Chimes", on Monday, September 2nd, 1974 at 8:00 p.m. Mass will be celebrated in St. Andrew's Cathedral on Tuesday, September 3rd, 1974 at 10:00 a.m. Rev. Father Maurice Costelloe celebrant. Interment in the Royal Oak Burial Park.
SANDS—VICTORIA

8 CARDS OF THANKS

To the staff of the Veterans' Hospital in all sections: My sincere thanks for your understanding and the many kindnesses shown to my late husband John (Jack) Goldie. It was greatly appreciated.
Thank you all. — Rachel Goldie and family.

9 IN MEMORIAM

ENNIS — In loving memory of our wife, mother, grandmother, greatgrandmother Lula who passed away Aug. 30, 1972.
Sunshine passes, shadows fall.
Love's remembrance outlasts all.
And though the years be many or few,
They are filled with remembrance, dear, of you.
—Lovingly remembered by her husband Tom and family.

SPENCER — In memory of Thomas Spencer, August 30, 1960 and Albert Spencer, brother, 88th Battalion, C.E.F. September 21, 1951.
—Dorothy Berry, sister, nieces and nephew.

THEY SHALL GROW NOT OLD, AS WE WHO ARE LEFT GROW OLD. AGE SHALL NOT WEARY THEM, NOR THE YEARS CONDEMN. AT THE GOING DOWN OF THE SUN, AND IN THE MORNING, WE WILL REMEMBER THEM.
—WITH GRATITUDE, SANDS.

10 FUNERAL DIRECTORS

VANCOUVER SERVING ISLAND
Sands
WE CARE
Dedicated to service
Sensible Prices
SANDS FUNERAL CHAPELS
VICTORIA 388-5155
SIDNEY 656-2932
COLWOOD 478-3821
DUNCAN 746-5212
LADYSMITH 245-2331
NANAIMO 753-2032
Your six community Chapels. Independent, Family Owned and Controlled. Sands since 1912.

McCALL BROS.
Funeral Chapels
1400 Vancouver Street
385-4465 — 385-4466 — 385-4467
Professional Service of the Highest Order . . . and at Moderate Cost.
FRIDAY
WHITTINGTON, Mr. E. Roland
1:00 p.m.—ST. MARY'S CHURCH
CARTER, Mrs. Vera
3:00 p.m.—FLORAL CHAPEL
TO BE ANNOUNCED
McPHEE, Mr. Alan

10 FUNERAL DIRECTORS

INTERNATIONAL FLIGHT CARE
Specializing in shipping to or from anywhere
call collect
A Division of Sands
VICTORIA, 388-5155
SIDNEY, 656-2932
COLWOOD, 478-3821
DUNCAN, 746-5212
LADYSMITH, 245-2331
NANAIMO, 753-2032

Removal and Memorial Service
A Division of Sands
Covering Vancouver Island

THOMSON & IRVING
Funeral Chapel
Est. 1906 — Formerly of Winnipeg
A Dignified and Understanding Service at Moderate Cost
PRE-NEED AT NEED
SHIPMENTS
1625 Quadra St. Phone 384-2612

CUNNINGHAM FUNERAL CHAPEL
(Formerly Chaplin's
1155 Fort Street
Phone 384-5512 or 384-8626
Offering dignified moderate services for all. Geo. S. Cunningham, owner, manager.

HAYWARD'S CHAPEL
Ready to carry out the family's wishes, quietly, sympathetically, with efficiency and dignity.
386-3505
734 Broughton St.

FIRST MEMORIAL SERVICE
Undertakers for the Memorial Society of B.C. 658-5244.

11 MONUMENTAL

STEWART MONUMENTAL Works Ltd.
ESTABLISHED 1896
Memorial of Distinction
Marble fireplace and tabletops
1403 May St. 384-3452

MORTIMER'S MONUMENTS
ESTABLISHED 1877
"The Finest in Craftsmanship"
633 DAVID ST. 383-6421

14 ANNOUNCEMENTS

IN MEMORIAM DONATIONS
to be used exclusively for
CANCER RESEARCH
should be directed to
CANADIAN CANCER SOCIETY
857 Caledonia Ave., Victoria

15 COMING EVENTS and MEETINGS

CLASSICAL BALLET
UNDER THE DIRECTION OF AVRIL JOHNS
FROM ENGLAND—U.S.A.
Classes for children and young adults, at all levels of advancement. To be offered in several locations.
CADBORO BAY — CORDOVA BAY
ESQUIMALT—VIEW ROYAL
Classes commence the week of Sept. 9th. Registration Aug. 26th to Sept. 7th. For further information Call 598-8179 between 9 a.m. and 11 a.m.

SOUTH VAN ISLE LIONS BINGO
FRI., AUG. 30, 7:30 P.M.
O.A.P. HALL
1600 GOVERNMENT ST.
DOORS OPEN 6 P.M.
ADMISSION CARD $1
6 CARDS $2
EXTRA 5 GAMES
25c A CARD
GOV'T LICENSED
PROCEEDS TO CHARITY

MYSTERY TOURS
Leaves V.I. Coach Lines depot every Sunday at 1:30 p.m. Rtn 5 p.m. $4.50 includes tea. 385-4411.

20 LOST and FOUND

LOST: 12-WEEK WHITE AND black male kitten, Bank and Quadra and Quamichan St. area, 19th of August. All black tail, black spots on front legs. Reward. 598-4396.

LOST: GREY PART PERSIAN male cat, "Tobey." Missing since August 22, Fairfield, Richmond area. 598-7027.

LOST: WHITE SAMOYED, LAB cross answers to the name of "Coo" on John St. area Tuesday night. 658-5660.

LOST — LARGE NEUTERED male blue point Simaese cat, (cream and gray). Very friendly. Reward. 385-1728 after 4:30 p.m.

LOST: BLACK POODLE, VICINITY Wilkinson and Interurban Rds. Answers to the name "Cinders." Red collar. Reward. 479-3703.

LOST: SIBERIAN HUSKY, female, black with white markings, Elk Lake-Cordova Bay area. Reward. Phone 658-1055.

LOST: CREAMY BUFF TERRIER-poodle cross, 2-year-old female, blue collar, child's pet, reward. 592-4503.

LOST—BROWN AND WHITE male Chihuahua, desperate; reward offered. 478-7493.

LOST: 4 BLUE DIETETIC DEPT. uniforms, Jubilee Hospital area, reward. 385-7038.

FOUND: MALE BLACK KITEN, corner Linden and Rockland. 384-1616.

FOUND: FEMALE MANX, PART Siamese kitten, vicinity Farmer's Market. 478-8822, or 383-4078.

LOST: LARGE GREY AND white male tabby cat. 388-5651.

FOUND: GUITAR IN CASE near bus depot. 383-2381.

21 HELP WANTED GENERAL

ADVERTISEMENTS IN THIS CLASSIFICATION MUST COMPLY WITH THE BRITISH COLUMBIA HUMAN RIGHTS ACT SEE COLUMN 1

Chateau Victoria
740 BURDETT AVE.,
VICTORIA, B.C.
TEL. (604) 382-4221
EXPERIENCED
NIGHT AUDITOR
REQUIRED
Must be Reliable and Bondable. Salary commensurate with experience
Please Phone:
JOHN RICHARDSON
AT 382-4221

21 HELP WANTED GENERAL

THE CORPORATION OF THE CITY OF NANAIMO
MUNICIPAL PUBLIC WORKS SUPERINTENDENT
Applications for the position of Works Superintendent will be received by the City Clerk, City Hall, 455 Wallace Street, Nanaimo, B.C., until 25 September, 1974. Applicants will be considered who are experienced in public works administration, construction and maintenance, in street work, underground pipe utilities and, particularly, in waterworks distribution systems. No treatment plants or pumping stations are involved.
The population of Nanaimo is 15,500. If presently proposed amalgamation plans mature, a new municipality will be created having a population of about 35,000. The 1974 salary range is from $15,500 to $17,000 depending on qualifications.
Normal municipal employee benefits apply and a staff car is provided.
Applications are to be submitted in the applicant's handwriting and are to give the applicant's age, details of education, and job experience including names of employers and dates and description of employment.
H. Nicholson,
City Clerk,
City Hall, 455 Wallace Street,
Nanaimo, B.C.

INVENTORY CREW CLERKS
This position would suit female Victoria resident. Must be free to travel for stock taking in retail stores throughout B.C. and Alberta. Travel and accommodation provided. Hours irregular. Job training available. Applicants should have an aptitude for working with figures. Minimum wage starts. Please apply in writing with full particulars and phone number to Mrs. Green, 2564 Penrhyn Street, Victoria, B.C.

WAITRESS-WAITER, PERMANENT position exists in busy downtown family-operated COFFEE Shop for mature, reliable, fully experienced Waitress-Waiter who can relate to and communicate with regular clientele of business persons. Position entails taking cash and light cleaning duties. 5-day week, older person preferred. Salary commensurate with experience. For interview call 479-5876, 01 a.m. to 4 p.m.

WHITE SPOT LTD.
DOUGLAS CALEDONIA
We now have openings for full time waiter-waitresses. Applicants should be neat in appearance and able to work any shift, weekends included. Meals, skirted uniforms and other company benefits. Apply between 2-5, 7-10.

LEADING MOBILE HOME MANufacturer requires service representative for Lower Mainland and Vancouver Island area. Applicant must have knowledge of all phases of mobile home construction. All company benefits, plus company truck and expenses. Send all enquiries to Service Department, Box 190, Penticton, B.C.

EXCELLENT OPPORTUNITY
Local firm has openings for young men and women to assist manager and advertising campaigns. Applicants must have positive attitude, neat appearance and sincere desire to succeed. Successful applicants shall receive salary plus bonus after 3 day orientation program. For appointment and interview call Mr. Sigstad at 383-3322.

ORTHODONTIC ASSISTANT
Requested, Grade 12 and typing necessary, must be neat, non-smoker, quick and willing to learn. Please reply in own hand writing stating age marital status, job experience, hobbies, etc. to Victoria Press Box 495.

EXPERIENCED COOK REQUIRED FOR MORNING SHIFT IN NEW HOTEL, 6 A.M. TO 2 P.M. SALARY DEPENDANT ON EXPERIENCE. PHONE 384-7541 BETWEEN 10-11 A.M. AND 2-3 P.M. WEEKDAYS.

RESIDENT CARETAKER COUple for trailer park. General Maintenance, references required, in exchange for 3 bedroom home, utilities included. Phone between 6-9 p.m. 382-4322.

WANTED EXPERIENCED SOUS Chef new modern hotel. Apply in person from 10-4 p.m. daily. Excellent wages. Westwind International Motor Inn 741 Goldstream Ave.

FULL TIME CHAMBERMAID
Sportsman Motor Inn requires, experienced, mature, chambermaid for full time work during winter. Good starting salary. Apply 1850 Douglas St.

WAITRESS OR WAITER FOR dining room in retirement home. Mature preferred. Also relief assistant cook. Experience preferred. Please phone 383-0414 for interview.

EXPERIENCED SALAD AND dinner cooks wanted for evening shift. Apply in person between 10 a.m. and 12 p.m. George's Bavarian Dining Lounge.

OPENING FOR SERVICE STATION manager, one full-time front-end man, and one part-time. Will pay to qualification. 3005 Douglas St.

FOR HOUSE CLEANING, 4-5 hours 1-day per week. Richmond-Gonzales area. South of Oak Bay Avenue. References. 598-4296 after 6.

DAYCARE FOR 5-YEAR-OLD boy, 12-15 p.m. Monday to Friday, within walking distance Langford Elementary School. Phone 478-8104 after 6 p.m.

PERSON TO CLEAN AUtomobiles. Must have license. Minimum wage to start. Apply Three Point Motors. 2620 Government Street.

WAITER OR WAITRESS REquired for afternoon shift 2-10, apply Coffee Macs Restaurant or phone 384-9547 between 9 and 4 p.m.

UVIC STUDENT, LIVE-IN, 2½ hours housework daily in exchange for room, private bath, and board in lovely waterfront home near UVic — small family. 477-4439.

QUALIFIED ALL-AROUND baker wanted for small home style bakery. Wages according to qualifications. 478-3932.

MATURE BARTENDER WANTed, Day shift British Public Schools Club, 1218 Langley, apply in person days.

EXCELLENT OPPORTUNITY for licensed mechanic in an Esso station. Top wages on a share basis. Phone 479-8698.

EXPERIENCED CHEF NEEDED for specialty house in Nanaimo. Please phone between 3-5 p.m. 112-754-4812.

DESK CLERK, PART TIME, midnight to 8 a.m. Apply in person mornings only to the Swiftsure Inn, 427 Beville St.

REPAIR MAN FOR POWER tools, drills, saws, motors, etc Apply at Hastings Appliances, 2100 Douglas.

WANTED EXPERIENCED waitresses-waiters, starting immediately or for Sept., apply at the Coffee House, Mayfair.

WANTED SHAMPOO WOMAN for progressive salon. No experience needed. Ring Cutting Bench. 598-1221 Ask for Graham or Chris.

MATURE PERSON REQUIRED to work in produce and groceries, apply Farmers Meat Market, 1610 Island Highway, 478-1423.

MAN TO ASSIST IN CARPET cleaning. Experience an asset. Call 477-3414.

WANTED DESK CLERK FOR Motel. For appointment call 386-8335. References.

PART TIME CAFETERIA workers, hours 11 a.m. to 3 p.m. 384-9865.

COUNTERMAN FOR AUTO parts jobber, Victoria Press Box 498.

ELECTRICIAN WANTED FOR service truck in Edmonton area. Phone 656-6196.

21 HELP WANTED GENERAL

ADULTS NEEDED IMMEDIATELY
Housewives
Senior Students
Pensioners
Working Adults
Augment your income with an adult size Colonist Apartment Route in the area of James Bay.
Monthly profits range from $80.00 to over $135.00 per month depending upon route size.
With less than 1¼ hours delivery time in the early morning there is no interference with studies or most working hours.
Must have means of carrying papers from depot to route. To apply or for further information contact Mr. B. Hill, in the Circulation Department, 383-4111. Do this today or send your application in by mail.

BOYS - GIRLS
12 Years Old and Over
For Delivery of Daily Colonist in area of
Cook-Hillside,
Pridge-Hillside,
Tolm

aboutv

bruce lowther

If you're a Channel 9 nut, I've got good news and bad news.

The good news is that a U.S. Senate committee has approved a plan whereby government grants will be given to PBS stations like KCTS in Seattle on a sliding scale going up each year through 1980, but only on a matching basis.

The bad news is twofold. First, the matching basis means we will be confronted with an indefinite continuation of those Channel 9 fund-drive weeks. Second, the grants will allow PBS to plan ahead in programming but do not cover equipment and that means Channel 9 will continue to produce only black and white programming indefinitely.

□

BUREAU OF USELESS INFORMATION: Thursday's answer — Alfredo Cocozza, who lived from 1921 to 1959, became a huge hit with his first movie, That Midnight Kiss, in 1949. Who else but Mario Lanza?

Today's question — The same kind of query but much more difficult: who was Frances Ridste? She lived from 1919 to 1948 and was seen with Betty Grable in a couple of films I can think of. She had the Raquel Welch role in the original talkie version of One Million B.C., with Victor Mature. Name her; the answer Saturday.

□

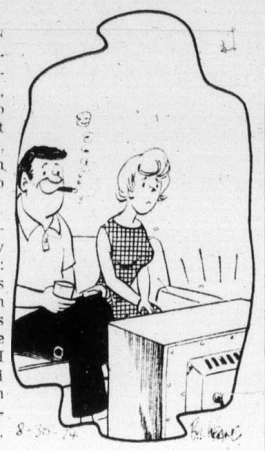

"We interrupt your marriage to bring you the football season."

Friday highlights

6:00 p.m. NFL football exhibition, Pittsburgh vs. Washington. In other words, the young bald guys vs. the old bald guys—7, 12.

7:00—Can Can to Barcarolle is all about Offenbach—9.

9:00—NBC repeats the pilot of Little House on the prairie, a Waltonish series this fall starring Michael Landon—5.

11:30—Rock with O'Jays, Flash Cadillac, etc.—4.

1:00 a.m.—Ditto with B.B. King, John Lee Hooker, Joe Williams—5.

CABLE 10—7 p.m., Arts Calendar; 7:30, Eksperimento Esperanto; 8:00, Action Karate; 8:30, Sounds of Youth; 9:00, an hour with MP Alan McKinnon; 10:00, Contact 1.

Friday movies

12:00 noon—Savage Season (routine 1970 chase suspense), Ron Harper, Victor Buono. Neither savage nor seasonal—13.

12:45—Three for the Show (only fair 1955 musical). Betty Grable past her peak, Jack Lemmon before his. Marge and Gower Champion at theirs—6, 8.

1:00 p.m.—Moonrise (1948 sloppiness). One of many movies in which Ethel Barrymore had to suffer such lesser lights as Dane Clark—11.

3:30—One Milion Years B.C. (dandy 1967 Raquel Welch). The real stars are the special effects man and Raquel's parents—5.

3:30—Rosena McCoy (1949 feud epic, a big flop), Farley Granger, Raymond Massey, Charles Bickford, Hatfield Schmatfield—7.

8:00—Satan Never Sleeps (1962 priests in China, another flop), William Holden, Clifton Webb. Exorcise it—11.

8:00—Dollars for a Fast Gun (cheap 1968 western dubbed drivel). When did the price go up?—13.

8:30—Skyway to Death (1973 midair suspense), Bobby Sherman, many more. Far above the TV-movie average; repeated on Channel 6 at midnight—8.

9:00—Istanbul Express (1968 spyslop), Gene Barry, John Saxon. The accent is on the last syllable—7.

9:00—Desire Under the Elms (badly done 1958 O'Neill epic), Sophia Loren, Tony Perkins, Burl Ives. Nah—12.

11:20—Follow That Dream (1962 Elvis)—12.

11:45—Curse of the Undead (1959 Dracula goes west), Eric Fleming. Not bad if you like the type, but miss the movie that follows at 1:30 a.m., The Spider (1958)—7.

12:00—The Sergeant (good 1968 Rod Steiger). Not to all taste—2.

12:00—Invasion of the Animal People (rotten 1962 John Carradine). Followed at 1:45 a.m. by the movie of the day, The DA: Murder One (first-rated 1969 true-crime pilot), Diane Baker, Robert Conrad—8.

Friday radio

6:30 p.m.—Radio International is all Cuba—CBU-FM (105.7).

8:00—Victoria reporter Jurgen Hesse documents the life of the tugboat crew on the Vancouver-Rupert run—CBU (690).

Program Schedules for Friday

Programs subject to last minute changes by stations concerned

CBUT 2	KOMO 4	KING 5	CHEK 6	KIRO 7	TIME	CHAN 8	KCTS 9	KSTW 11	KVOS 12	KTVW 13
	Jeff's Collie News News Not Women Only	Today Today Seattle Today Seattle Today	Canada AM Good Morning Ed Allep Pay Cards	J.P. Patches Capt. Kangaroo News News	8:00 8:30 9:00 9:30	Canada AM Romper Room Party Game Pay Cards		Beaver New Zoo Revue Joker's Wild Gambit	Cartoons Cartoons Joker's Wild Gambit	Rocky Cisco Kid Burke's Law Burke's Law
Mon Ami; Giant Mr. Dressup Sesame Street Sesame Street	Merv Griffin Merv Griffin Merv Griffin Pyramid Game	High Rollers Hlywd. Squares Jackpot Celeb. Stakes	Mon Ami; Giant Mr. Dressup Golden Years Eye Bet	Now You See It Love of Life Young, Restless Search for Tmrw.	10:00 10:30 11:00 11:30	Eye Bet Yoga Summertime Summertime		Calendar Calendar Get Smart Mayberry	Now You See It Love of Life Young, Restless Search for Tmrw.	Detectives Jack LaLanne Honey West Gourmet
Luncheon Date Luncheon Date Tommy Tompkins Family Court	Password Split Second All My Children Let's Make Deal	Jeopardy Days of Lives Doctors Another World	News; Clarkson Ida; Movie: Three for the Show	News As World Turns Guiding Light Edge of Night	12:00 12:30 1:00 1:30	News; Bt Clock Clock; Movie: Three for the Show		Fav. Martian Cartoons Movie: Moonrise Movie	Merv Griffin Merv Griffin Merv Griffin To Tell Truth	Movie: Savage Season Movie Virginian
Juliette Little Concert Take 30 Edge of Night	Newlywed Game One Life to Live General Hospital Girl in My Life	How to Survive Somerset Name That Tune Movie: One	Movie Talk Back Take 30 Edge of Night	Price Is Right Match Game Tattletales Movie:	2:00 2:30 3:00 3:30	Movie Somerset Another World What's Word?		Movie Movie; Cartoons Marine Boy Speed Racer	Price Is Right Match Game Mike Douglas Mike Douglas	Virginian Virginian Cisco Kid Cartoons
Forest Rangers Bagatelle Aquarium That Girl	Brady Bunch Bonanza Bonanza News	Million Years, BC Movie News	Forest Rangers Bagatelle Family Affair Victoria News	Roseanna McCoy Movie Movie News	4:00 4:30 5:00 5:30	Anything Game Flintstones Mod Squad Mod Squad	Sesame Street Sesame Street Mister Rogers Electric Co.	Flintstones Munsters Jeannie Bev. Hillbillies	Cartoons Cartoons Bewitched News	Cliff Hangers Bullwinkle Westerners Batman
Brian Keith Hourglass Hourglass En Route	News News To Tell Truth Wait Til Father	News News Truth or Conseq. Hlywd. Squares	News News Toma Toma	Football: Pittsburgh vs. Washington Football	6:00 6:30 7:00 7:30	News News Sea Challenge George	Zoom Food Series Offenbach Offenbach	Star Trek Star Trek It Takes Thief It Takes Thief	Football: Pittsburgh vs. Washington Football	Time Tunnel Time Tunnel Voyage Voyage
All in Family M.A.S.H. Ronnie Prophet Ronnie Prophet	Brady Bunch Six Million Dollar Man Odd Couple	Sanford and Son Brian Keith Pilot: Little House on Prairie	All in Family M.A.S.H. Ronnie Prophet Ronnie Prophet	Football Football Movie: Istanbul	8:00 8:30 9:00 9:30	Sanford and Son Movie: Skyway to Death Movie	Wash. Week Wall Street Masterpiece Theatre	Movie: Satan Never Sleeps Movie Movie	Football Football Movie: Desire Under the Elms	Movie: Dollars for Fast Gun Movie Movie
The Sinners The Sinners News News	Toma Toma News Rock Concert	Movie Movie News Johnny Carson	Owen Marshall Owen Marshall News News	Express Movie News News; Movie:	10:00 10:30 11:00 11:30	The FBI The FBI News News	Video Visions Day at Night	Big Valley Big Valley Untouchables Untouchables	Movie Movie Movie Movie: Follow	Gerry Andal Gerry Andal Name of Game Name of Game
Movie: The Sergeant	Rock Concert Rock Concert	Johnny Carson Rock (1 a.m.)	Movie: Skyway to Death	Curse of the Undead	12:00 12:30	Movie: Invasion of Animal Folk			That Dream Movie	Name of Game News

22 OFFICE HELP

MANAGER TRAINEE
Career opportunity available for a person interested in his future. Energetic sales type preferred. Must have transportation and be willing to accept transfers. All company benefits. Good starting salary. Avco Financial Services, 742 Yates St. 386-2407.

PART-TIME FEMALE OFFICE help, 4 to 6:30 p.m., Monday through Friday. $170 per month. Careful personality, neat and pleasant appearance. Grade 11 or above, some typing. State age and full particular to Mr. Wong, 206-1121 Yates St.

CASHIER-TYPIST
Opening for a person who can meet people, handle figures accurately and is a good typist. Opportunities for advancement all company benefits. Salary open. Avco Financial Services. 742 Yates St. 386-2407.

BOOKKEEPER
Excellent firm of chartered accountants, complete set to trial balance, payroll, etc. Congenial surroundings, own transportation. Salary $500-$600. Drake Personnel. 1175 Douglas St. 385-3425.

STENO REQUIRED
Busy office with congenial atmosphere requires full time secretary. Shorthand and good typing essential. Full resume and references please. Reply immediately to Victoria Press box 283.

PROPANE COMPANY IN CITY needs clerk typist, experience in posting. Apply in writing to Northwest Propane Ltd., 335 Tyee Rd., Victoria. Attention Mr. R. Bain.

SHELL CANADA LTD.
Clerk typist required immediately, duties to include typing, filing, and general office related functions. For appointment see Mr. Esplen at 929 Ellery St., or phone 384-8117.

23 SKILLED TRADES

ADVERTISEMENTS IN THIS CLASSIFICATION MUST COMPLY WITH THE BRITISH COLUMBIA HUMAN RIGHTS ACT SEE COLUMN 1

MacMILLAN BLOEDEL
requires
4th CLASS STATIONARY ENGINEERS
For our Harmac Pulp Mill located 8 miles south of Nanaimo. These are permanent positions and successful applicants must be prepared to take up residence in the Nanaimo area.
Applicants must possess a Ticket and should also be aware that they will be required to work on non-Ticketed jobs and to fill 4th Class positions on a relief basis as required. For further information, please contact:
V. Mauro, Employment Office
1196 West Pender St.
Vancouver, B.C.
V6E 2R9
or
B. Prothman
Harmac Division
Nanaimo, B.C.

GRADUATE NURSES
To supervise 3:00 p.m.—11:00 p.m. shift, Saturday and Sunday.
To supervise 11:00 p.m.—7:00 a.m. shift, 3 nights per week. (Shift bonus).
To supervise 7:00 a.m.—3:30 p.m. shift, Saturday and Sunday.
Please call Aberdeen Private Hospital, 386-7771, ask for Mrs. Dixon, 478-8462 after 6:00 p.m.

Bricklayers
Experienced bricklayers and apprentices. Union wages plus. Also all union benefits. Local uptown work. Phone 385-0203.

HEAVY DUTY TRUCK MECHANics — good benefits and up to $7 per hour to fully qualified mechanics. Reply in writing stating qualifications and past experience to Len Barkley International Ltd., 517 Herald St., Victoria.

FRAMING CREWS
Have jobs for experienced 2 and 3 man crews ready to go. 386-1713 or 386-9584, Landmark Consultants.

LADIES WEAR STORE REquires experienced seamstress. Top wages. Apply Victoria Press, Box 502.

NIGHT NURSE FOR REST home 3 nights a week, 11:30 p.m. to 8 a.m. Phone 384-8631.

ELECTRICIAN NEEDED TO wire older house. Contact 477-6142 after 7 p.m.

24 SALES PERSONS AND AGENTS

ADVERTISEMENTS IN THIS CLASSIFICATION MUST COMPLY WITH THE BRITISH COLUMBIA HUMAN RIGHTS ACT SEE COLUMN 1

REAL ESTATE
SALES PERSONNEL
REQUIRED FOR
OPEN HOUSES
2 licenced professional sales people are needed immediately to become part of our condominium sales force. Reply in confidence to Don Whyte or Alec Gower 592-2407
WHYTE AND GOWER
OAK BAY PROPERTIES LTD
2227 Oak Bay Avenue

RETAIL SALES CLERKS WANTed. Full time 9:30-5:30. 5 days per week, and part time 11-3. Full company benefits. Apply in person. Henry Birks and Sons, 706 Yates St., Mr. E. R. Smith.

CLERICAL AND SALES
Trainee
Driver's license required. Car an asset. Victoria Press, Box 413.

SALESCLERK WITH OUTGOING personality for immediate full-time employment in ladies retail store. 383-2041 for interview.

24 SALES PERSONS AND AGENTS

WORLD WIDE OFFICE EQUIPment firm with branches across Canada has a local opening for a person who is looking for a permanent career in sales. Previous selling experience not essential. We stress personality, appearance, mechanical inclination and enthusiasm. Salary paid during training period. Phone 382-5181 for interview.

SALES PERSON FOR STEEL sales yard, previous experience preferred. Must be able to use a cutting torch, some mechanical knowledge of trucks and forklifts helpful. Permanent position. Please give full particulars in application to Victoria Press. Box 493.

25 TEACHERS

ADVERTISEMENTS IN THIS CLASSIFICATION MUST COMPLY WITH THE BRITISH COLUMBIA HUMAN RIGHTS ACT SEE COLUMN 1

SCHOOL DISTRICT 65
Industrial education position at Mount Provost Junior Secondary School. Applicants must be able to teach industrial education 8 (Metalwork), Metal Work 9 and Power Mechanics 9. Applications to be sent to:
District Superintendent of Schools,
2670 James Street,
Duncan, B.C., V9L 2X3.

NORTHWEST COAST INSTITUTE OF THE ARTS
Pottery, ballet instructors needed. Part time, day and evenings. 506 Fort St. 382-4843.

FENCING INSTRUCTOR
598-7631, 383-1873

PHYSICS TEACHER FOR Grade 11 and 12. 598-7631, 383-1873.

26 PART TIME OR TEMPORARY HELP

ADVERTISEMENTS IN THIS CLASSIFICATION MUST COMPLY WITH THE BRITISH COLUMBIA HUMAN RIGHTS ACT SEE COLUMN 1

MALASPINA COLLEGE
may require
Part-time instructors in the following disciplines, starting September, 1974 . . .
Mathematics
Psychology
Sociology
Qualification—Masters degree in the discipline required. Teaching experience desirable.
Please apply as soon as possible to
Dr. G. Bauslaugh
Dean of Instruction
Malaspina College
Kennedy Street
Nanaimo, B.C.

RELIABLE PERSON TO RUN INdustrial canteen 4 hours a day to start. Could work into full time, Monday to Friday. Should live in the Admirals Rd. area. Apply Victoria Plywood Canteen or phone 385-9520.

COCKTAIL WAITER-WAITRESS, 2.75-$3.25 hour plus tips. Ideal for student. Experience preferred but not necessary. Apply in person to the Brown Jug Cabaret, 1318 Broad St., 9 p.m., Wednesday-Saturday.

RELIABLE WOMAN FOR PERmanent position housekeeping and babysitting, two school children, 7 years and 8 years. Monday-Friday 3 p.m. - 5:30 p.m. Gordon Head. 477-4337.

COOK REQUIRED FOR PART-time position at Private Hospital, non-smokers preferred, knowledge of home style cooking an asset, quiet and pleasant atmosphere. Phone 598-4521.

REGULAR PART TIME EMployment for retail children's wear approximately 20-22½ hrs. per week. Salary as to experience. Phone for an appointment, 385-4529.

PART-TIME HELP, HOURS: 5:30-9:30 p.m., Wednesday - Friday and Saturday 9 a.m. - 5:30 p.m. for Coffee Shop. Phone 384-9217 or 477-1661.

URGENTLY NEEDED, GUIDE and Brownie leaders, Elk Lake-Cordova Bay, no experience necessary. 658-8484.

COOK FOR PART TIME, 2:30 TO 6:30 weekdays. Split shift Saturday and Sunday, 8 hrs. $2.55 to $2.65 per hr. Phone 384-8631.

WAITER AND COCKTAIL waitress wanted, experienced preferred, neat appearance, call Stardust Cabaret, 385-1031.

SALES HELP WANTED, TWO days, two evenings a week, no students. Reply Victoria Press, Box 486.

MALE SEEKS WORK, ACCOUNtancy, payroll, etc. Been office manager for 8 years in England. Phone 477-4332 after 6:30.

WANTED HELP AFTER SCHOOL to demonstrate new Willis Pianos. Good pay Esquimalt Music Studio. 382-4887 after 5 p.m.

EXPERIENCED, MATURE, part time waiter-waitress required by Royal Oak Restaurant. 479-7214.

PART-TIME HELP FOR FASHion boutique able to work 12-4, 3 days per week. 383-0931.

EXPERIENCED PERSON FOR alterations and repairs. Apply Nu-Way Cleaners, 420 William St.

PART-TIME HELP WANTED for Coffee Shop. Apply Karen's Delicatessen, 726 View St.

WANTED: 2 PART-TIME JANItors, hours 5:30 to 8:30. Phone 388-9181 between 4:30 and 5 p.m.

WILL BABYSIT, MY HOME. Glen Lake area. 478-9344.

DAYCARE, MY HOME. LANGford area. 478-9777.

30 SITUATIONS WANTED

I HAVE A NEW SUPERVAN. Will do pick-up, delivery, etc. 388-5358.

MAN WITH TRUCK WISHES ODD jobs. 478-3281.

30 SITUATIONS WANTED

ARE YOU LOOKING FOR AN honest, sincere and hardworking man with vast experience and qualifications in business administration, advertising, marketing, salesmanship and human relations, then kindly get in touch with me. I am now looking for a salaried job. Please phone 383-3309 or write No. 1, 2201 Vancouver St.

ELECTRO-MECHANICAL ENgineer, 25 years experience in electronics and light mechanical industries, seeks position of responsibility. Related skills includes drafting, technical writing, proposals preparation, field work and sales administration, will also consider business partnership. Victoria Press Box 499.

DAYCARE IN OUR HOME. Playmates wanted for 3½ year old daughter. Government subsidy available. Lakehill area. Please phone 385-1851.

33 BANDS, MUSICIANS and ORCHESTRAS

3-PIECE MUSICAL COMBO, available for weddings, dances, etc., 384-3704.

DRUMMER NEEDED IMMEDIately. Call George at 477-5835 or Dave, 384-4848.

WEDDINGS, SPECIALIZED music James Gurr. 478-2468.

36 BUSINESS SERVICES and DIRECTORY

Accounting Service

ACCOUNTING, PAYROLLS, INCOME TAX, AUDITING CORPORATION PROCEDURES
WE are SPECIALISTS in our field offering a FULL RANGE of ACCOUNTING and BUSINESS Counselling Services backed by OVER 25 YEARS EXPERIENCE
SIMKIN ACCOUNTING SERVICE
31-A CADILLAC BUILDING
(TOP FLOOR)
VICTORIA, B.C. 386-7074

Appliance Repairs

SMALL AND MAJOR APPLIance parts. Sales and service business. Well established and equipped, good turnover and reasonably priced to sell. Owner moving to Interior. Allwork Appliances Ltd., 690 Island Highway, Campbell River, B.C., 287-7451.

Cabinet Making

CUSTOM BUILT WOODWORKing, stero cabinets, bookcases, desk, tables, office and home furniture. 384-8224.

FOR CABINET MAKING AND INstalling call Nigel at 656-3018. Free estimates.

Carpenters

FRAMING CREWS
Available, experienced in house and apartment construction. Phone 386-1713 or 386-9584. Landmark Consultants.

WANTED: CARPENTER WORK, reliable man, repairs and maintenance work. Would like to work for Dept. of Hwys., or Forestry. Call 384-8779 after 4:30 p.m.

GENERAL CARPENTRY, COMplete home repairs, sundecks, carports, and concrete work. Free estimates, reasonable References. 385-2865.

EXPERIENCED CARPENTRY renovations, decks, basement finish, additions, repairs, reasonable rates. References. 384-2323.

SUNDECKS OUR SPECIALTY Call 652-3536 after 5 p.m. for a free estimate. We also handle fences, patios, sidewalks, etc.

FINISHING CARPENTRY Exclusive winding stairways a specialty. $9.50 per hour or contract. 652-2431.

ADDITIONS, ALTERATIONS, wood windows, cabinets, mill-work, door frames, B. Lidstone Construction. 386-6914.

QUALITY WORK AT REASONable rates. Additions, renovations. Estimates, plans. Glover. 656-3745.

ALL SMALL CARPENTER JOBS and estimates. Call 598-7392 after 6 p.m.

FRAMING CREW AVBAILABLE for residential house construction. All work guaranteed. 385-3863.

SMALL JOBS MY SPECIALTY. Howie. 478-4705.

RAMING CREW WANTS WORK. 383-6361.

Carpets and Linoleum

CARPET TREND
DEVALUES
CARPET PRICES
FREE ESTIMATES
SPECIAL
HARDINGS: Lynnwood Acrilan Plus — The Ultimate Family Textured Plus. Reg. $16
WHILE PRESENT STOCK LASTS
$9.95 SQ. YD.
ALSO SEE OUR AD IN MISCELLANEOUS
CARPET TREND
Skinner and Bay—Vic West
386-7501
CARPET TREND

CARPETS, WALL-TO-WALL INstallation, beautiful craftsmanship and fully guaranteed. Includes mooth edge for tackless installation, heavy duty seaming. Buy your carpet anywhere, get your labour here at $1.85 per square yard. This price to customers ordering installation before September 30, 1974, only. Also lino and used carpets installed at slight extra charge. Cash customers only. 658-5174.

HOURIGAN'S
CARPETS AND LINOS LTD.
FLOOR COVERING SPECIALISTS
715 PANDORA AVE. 386-2401

CARPETING
Home and contract
wall or room size
large fresh selection
at the right price.
Buy-Rite basement warehouse
04 View (downstairs) 365-4744

CARPET LAYER WILL INSTALL carpet and linoleum at reasonable rate, small jobs accepted gladly. Used carpet installed, 658-5174.

CARPETS, LINOS, GOOD SUPply, expertly installed. Competitive rates. 383-9323 or 479-2659 eves.

Carpet Cleaning

CARPET KILLERS
Those grimy little stains can really kill the life of your carpet. Coit can remove them all with their "Gentle-Steam" (60% more effective than mere shampooing!) Coit pampers your carpet and guarantees the job. Phone Coit 477-9529 for free estimate — no obligation.

MY BUSINESS IS CLEANING rugs and upholstery. Owner, personally does all work. Phone 385-7479.

36 BUSINESS SERVICES AND DIRECTORY

Carpet Cleaning

CARPETORIUM
Victorias largest and oldest carpet and upholstery cleaners. We specialize in home cleaning.
642 QUEENS AVE.
384-4125
FREE ESTIMATES

Cement

DAVIDSON CEMENT CONTRACtors specializing in patios, sidewalks, driveways, etc. Phone Larry, 386-1291 or Doug, 384-6962.

CEMENT WORK, ANY TYPE, guaranteed job, special discount price. 386-2648.

Chimney Cleaning

NEW CHIMNEY BUILDING OR repairing firebox. New model fireplace facing. Discount prices. 386-2648.

Cleanup Services

CANADA RUG RENTALS
Notice to homes, apartments, shops and offices. Fully experienced personnel available for your carpet cleaning, wall washing, or general janitorial work. Bookings are now being accepted. Phone 384-9679.

LO-COST CLEANUP
AND DELIVERY SERVICE
Composts, yards, basements, etc. Also, demolition of small sheds, garages, fences, and trees felled. 384-1929

LARRY'S PROMPT EFFICIENT Service, yard cleaning, basements, gutters, hauling debris. Due to expansion additional monthly contracts are required: Daily, weekly, bi-monthly, monthly, or on call pick up service. 388-6373.

NO CHARGE AND UP
Two young responsible men have large truck. Basement, attics, composts, etc. Very reasonable. Bob's, 386-2451, anytime.

IMMEDIATE CLEAN UP SERvice, large truck, reasonable. 384-1755 and 386-7225.

BASEMENTS, ATTICS, YARDS etc., cheap rates free estimates. 382-2462 anytime.

FRANK'S CLEANUP SERVICES. Basements, gardens, fences, small demolitions, trees, etc. 478-6293.

ATTICS, BASEMENTS, YARDS, etc., cleaned, junk removed. Phone 478-9200.

CLEAN UP YARDS, BASEMENTS, attics, light hauling, no job too small. Free estimates. 386-9482.

MAN WITH PICKUP — SMALL cleanups, Anytime. 388-6049.

Coins and Stamps

BUYING OLD COINS AND silver dollars, will pick-up. 388-5740.

Contractors

ADDITIONS
REMODELLING
HOME and OFFICE
Second storey, re-roofing, basement finished, high standard workmanship, free estimates. Hart Enterprises, 386-1713 or 386-9584.

SUMMER HOMES—CUSTOM HOMES
PLANNING — CO-ORDINATING And supervising all phases of building programs. Your subtrades or mine. Your property or mine. General construction.
ALL WORK GUARANTEED
592-0690

CONTRACTORS
'CALL US FIRST' for best prices on new alum. windows and patio doors.
FREE ESTIMATES
BOSSOM GLASS CO. LTD.
382-3031

WHEATON
CONSTRUCTION LTD.
General Contractors
Building Consultants
382-2159

SAANICH CONCRETE AND CONTRACTING LTD.
Sewer lines, drain lines, stone work. All types of concrete work. 385-0423.

CADO CONSTRUCTION FOR ALL your home repairs, painting, custom cabinets, rumpus rooms, carports and sun-decks. Free estimates. 384-1390.

R. G. MASSEY ROOFING AND General Home Improvements, The one stop Shop, for home maintenance and repair. We do it all. For a better job call Bob, 598-6194.

CARPENTRY, RENOVATIONS, some cement work, sundecks. J. Bailey Development, 656-2968 after 6, ask for Ron.

T. and C. BUILDERS LTD.
General Carpentry
Framing, 385-5293 — 385-8587

FARMER CONSTRUCTION
Design — Renovations
388-5121

FEATURE KITCHEN CENTRE
2610 Douglas 385-4921
QUALITY WITH ECONOMY!

FRANKLIN'S CONSTRUCTION — sundecks, fencing, gutters and general repairs. 382-2732, 479-3035.

FRAMING CREW AVAILABLE for residential house construction. All work guaranteed. 385-3863.

Drafting

CONSTRUCTION DRAWINGS, rendering or presentation, any medium. Residential, commercials, or institutional. Own office or yours. N. Palmer, 385-5387 anytime.

HOUSE PLANS AND DRAFTING, evenings 386-0845

Draperies

Sears
Custom-Made
DRAPERIES
Choose from our great fabric selection. Drapes PROFESSIONALLY MADE and INSTALLED IN YOUR HOME.
CHARGE IT
Phone 388-9111
NO OBLIGATION
Simpsons-Sears Ltd.

36 BUSINESS SERVICES AND DIRECTORY

Draperies

DRAPERIES
FABRICS
TRACKS
CUSTOM MADE
AND INSTALLED
Free Estimates
NO OBLIGATION
386-2951
1126 QUADRA
We're Number 'One'

stevens interiors ltd.

SAVE YOUR DRAPES!
Those shabby drapes can be brought back to life by the COIT experts. The best cleaning service available and that's guaranteed. Phone 477-9529 for free estimate no obligation.

ISLAMORADA DESIGNS
Custom-made draperies, slip covers, furniture recovering, and restoring; your fabric or ours. 656-5896.

Dressmaking

BRIDAL RETAIL AND RENTALS, costumes, formals, 28 Burnside W., 385-1542, Fashion Craft Shop.

ANN'S DRESSMAKING AND ALterations, 9-5 only, please. 386-9466.

Drywall

EMPIRE DRYWALL LTD.
Free estimates and complete drywall service. Call Don Edl, 388-9074.

TOP QUALITY DRYWALL, boarding, taping, texture, ceiling, and wall spray, call Bill, 384-3823 or Barry 383-2537.

TEXTURING — DRYWALL, patching and painting. Free estimates. 479-3493, 479-4001.

Electrical Contractors

OLDER HOMES REWIRED — NO down payment. We finance through B.C. Hydro Plan.
EDDY'S ELECTRIC— 385-7666

Gardening

GREEN THUMB
Garden Consultants
Professional advice and service in all areas of horticulture. Foliage plants — hanging baskets.
Jack Kanhoffen 385-8006

VAN HUET GARDEN MAINTEance. Power raking, aerating, hedge trimming, clean up, etc. Commercial and residential. 383-8569.

STUMPS REMOVED FROM your lawn, $1.25 per inch diameter. Greenleaves Tree Services, 386-1611, 479-8525.

HARVEY'S LANDSCAPING AND Garden Service, commmercial and residential. Fong, 479-7078, 384-8621.

LANDSCAPING AND GARDEN clean-ups, rotovating — powerful hand machine. RReasonable. 384-4266.

BEAUTIFUL GARDENS
Landscaping, garden maintenance, new lawns, basement clean ups. 384-9972.

E. JACOBSEN'S
GARDEN MAINTENANCE
All requirements done. Scandinavian workmanship. 479-6422.

BARKER LANDSCAPING LTD. (Maintenance Division) Commercial and Residential garden care. 382-8323, 598-7174, Res.

GARDENING, TREES PRUNED, Hedges, shrubs trimmed. Reliable service. 383-8363.

GARDEN CLEAN UP AND LANDscaping. 385-1646.

Gutters

HAVE YOUR GUTTERS cleaned, down pipes checked for good drainage. 592-3953.

Hauling

TRUCK AVAILABLE
Platform with hoist and racks, ease call 478-2665.

Landscaping

BARKER LANDSCAPING
Lawn and shrub specialists. Professional stone masonry for walls, steps, patios, fireplaces, etc. Free estimates. Terms. 382-8323.

GARDEN CITY LANDSCAPING. A-1 phases of stone work and landscaping work, expertly done, reasonable prices. Free estimates. 598-2022 or 385-4686.

LANDSCAPING AND GARDEN clean-ups. Rotovating — powerful hand machine. Reasonable. 384-4266.

ED'S TRACTOR SERVICE. ROtovating, levelling, post holes, brush cut, etc. 479-2204.

HARVEY'S LANDSCAPING, NEW lawns, shrubs, designing. Fong, 479-7078 or 384-8621.

TONY'S STONE WORK AND andscaping, reasonable rates, call anytime, 382-3293.

VAL AND JOE MASONRY, LANDscape, gardening. 386-3756.

Masonry

R. G. MASSEY MASONRY. CEment work, chimney repairs. Masonry work of all types. Low rates. Free estimates. 598-6194.

BRICK AND BLOCK WORK
Fast and efficient at reasonable prices. 383-2501 or 656-5091.

MULTI-COLOUR STONE AND slate fireplaces, House front faces. Sipkes Masonry, 479-7348.

D. J. CONSTRUCTION, CHIMneys, fireplaces, house front facings. 477-6673.

FIREPLACES CHIMNEYS, AND repairs. Ron Henson, 478-1557.

Miscellaneous Service

BILL'S BACKHOE SERVICE
Septic tanks and drainage—478-4473

Moving

GORDON'S DELIVERY AND moving, low rates, reserve now, courteous service, 478-2665.

EAGLE DELIVERY AND CARTage Moving and Storage. Courteous service, 478-7087.

BISSON'S MOVING, 384-6442
Piano, household and apartment moving.

36 BUSINESS SERVICES AND DIRECTORY

Painters and Decorators

VICTORIA PAINTING AND SUNDECK COATING
Brush or Spray Painting, interior, exterior, commercial, residential, painting and wallpapering. Hypalon and Neoprene Sundeck coating. New and repair. Terms of work guaranteed. 385-5590. 24 hour service.

ISLAND DECORATORS
Painters Paperhangers
Spray Painters
Plaster Repairs
Convenient Time Payments
383-9059 Eves. 382-1479

CLARK AND PATTISON PAINTING CONTRACTORS LTD.
Brush or spray. Paperhangers. Texture and vinyl work. Will do all or part of any job. Paint store, BAPCO, GENERAL, and PRATT AND LAMBERT paints, and rentals of all painters' equipment. Terms if desired. Phone 384-0443. 760 Bay St.

BROTHERS PAINTING AND DECORATING
Free appraisals, color consultant. All types of painting. All types of repairs. Commercial, farm, residential. Lowest rates. Terms. Work guaranteed. 383-8112.

DOWSON PAINTING CONTRACTOR 385-6042
Residential, commercial, free appraisals, color consultant, low rates, work guaranteed.

LET US PAINT YOUR TRIM OR your whole house. Careful workmanship, top quality materials. Sam Burrows and Harold Simpson. 386-7097 or 388-4893.

NORTH WEST DECORATORS
Painting and paperhanging. Plaster repairs, gyproc filling. Office 388-7231 Res. 592-1804

R. BLANDFORD PAINTING LTD. Interior-exterior, paperhanging and spraying, reasonable rates, free estimates, 478-5368, 478-5002.

INTERIOR—EXTERIOR
Special low rates. For clean job. Self-employed. Phone Douglas at 477-5207.

RESIDENTIAL PAINTING, INterior-exterior, quality work also small jobs, wall papering, 592-6641, 598-3430.

EDGER PAINTING IS HERE from the Okanagan. We do professional work at inland prices. Free estimates at 478-6942.

PAINTING AND DECORATING reasonable rates. Satisfaction guaranteed. Terms. 382-7885, 479-2473.

NO JOB TO SMALL FOR FOUR Seasons Painting and Decorating Interior, exterior and small repairs. 388-4660 for free estimates.

EUROPEAN SPECIALTY ON murals, wallpapering, painting. Reasonable. Call Joseph, 384-8242.

SPEEDY'S PAINTING
Interior and exterior, reasonable rates. 477-1636 anytime.

FOR INTERIOR AND EXTERIOR painting, and paper hanging call Dennis. 592-2025.

PAINTING, GENERAL HANDYman work. Call 7-8 a.m. or 5-7 p.m. 385-0197.

WAYNE'S PAINTING AND DEcorating, finest work at reasonable rates. 384-1771.

RESIDENTIAL PAINTING, INterior-exterior, quality work. Estimates. 592-6641, 598-3430.

Plasterers

STUCCOING, DRYWALL
New homes or older homes resTuccoed. Phone Mike, 478-8775 after 6 p.m. Brook Plastering.

STUCCOING, PLASTERING Alterations. Reasonable. 479-4779.

Roofing and Siding

PARKER JOHNSTON LTD.
1855 BLANSHARD. 382-9181
"Roofing Victoria Since 1935"

R. G. MASSEY ROOFING AND General Home Improvement. For a better job call Bob, 598-6194.

Sewers

PEDERSEN EXCAVATING, free sewer estimates. 479-5963.

Tailors

OAK BAY TAILORS
Expert repairs for ladies or gents. 1826 Oak Bay Ave. 598-4131

BRITISH CUSTOM TAILORS
1311 Blanshard 383-2632

Tree Service

GREENLEAVES TREE SERVICES
Stump removal, topping, pruning. Trees moved, landscape design. "The Problem Solvers." 386-1611 Call us 479-8525

CEDARDALE TREE SERVICE
A complete scietnific service. Large shade trees and ornamentals. TREE REMOVALS. Chas. Cowie (Rep.) 385-9931

Upholstery

GRUBBY FURNITURE?
Why put up with your couch and chairs looking so grimy. Coit can bring them back to life with their world famous upholstery cleaning. Call Coit 477-9529 for free estimate — no obligation.

DANISH UPHOLSTERY
Phone 652-1591 Anytime
FREE
Estimates — Delivery — Pickups

SELL IT THROUGH CLASSIFIED
DIAL 386-2121

38 TRA

42 EDUCATION

OLINDA NURSERY SCHOOL, 528 St. Charles St., a few openings left for Sept. Learning through play for 3 and 4 year olds, phone 598-5821 or 598-7501.

LANGUAGE STUDENTS, French and German tutoring, especially senior secondary and university level. Start early to get ahead of your course. 383-9561.

TUTORING — PROFESSIONAL help by experienced teacher. French, Math, new and old method. 598-2331.

LITTLE ROBIN PLAY SCHOOL Starting Sept. 4, children 3-5, 2, 3, or 5 sessions a week. Lake Hill-Cedar Hill X-Roads area. 479-6737

SPACE AVAILABLE. HOBBIT Hole Nursery School. 3 and 4 year olds. Burnside-Helmcken. 598-8367. 478-5223.

CONCERNED PARENTS, ST. JOseph's School, grades 1-7, 4 and 5-year-old Kindergarten, 386-1623.

SPANISH, BY EXPERIENCED Argentine teacher. 598-7259.

60 FUEL

FIR PRESTO LOGS
240 — $26, Inside $27, 120 $14, 60 — $7.50, sale price to Aug. 31. 382-6034.

WANTED FOR RESALE, DRY Alderwood 16" lengths, split. 658-5832.

63 TIMBER

TIMBER WANTED, STANDING or felled, top prices paid. 388-5704.

65 BUILDING SUPPLIES

STEWART AND HUDSON

BUILDING SUPPLY CENTRE

FIBREGLASS INSULATION

Rolls-R7-2½"-100 sq. ft. $7.49 roll

GYPROC
4x8x⅜a — Special $2.69

SUBURBAN CEDAR SIDINGS (smooth facing)
1x 8—8c lin. ft. spec.
1x10—10c lin. ft. Spec.
1x12—11c lin. ft. spec.

ECONO STUDS — Precision trimmed to 92⅝a — 49c ea.

DOOR JAMB — Hemlock or paint grade
1¼x4⅝x13⅛" — 2 sets per bundle — $12.44 per bundle.

MAHOGANY — 1¼x4½x13⅛ — per set $9.99.

SHINGLE STAIN — red, green or brown per gallon — $3.99.

VISIT OUR BASEMENT SHOWROOM FOR ALL YOUR CARPET AND PANEL NEEDS

CHARGES — BUDGETS
OPEN MON. THROUGH SAT.
7:30-5:30 — 386-3211
400 Gorge Rd. East
STEWART AND HUDSON LTD.

Cubbon on Cook

Lumber and Building Supplies

PLYWOOD EXTRAS

	Reg.	Sale
4x8 ¼ Sanded Deg	$14.19	$ 9.79
4x8 ⅜ Rough Deg	$ 9.56	$ 8.49
4x8 ¾ Rough Deg	$10.99	$ 8.99
4x8 ¾ S-C Walnut	$37.95	$33.99
4x8 ¾ R-C Elm	$36.95	$24.99
4x8 ¾ R-C Mahog	$32.95	$24.99
4x8 ¾ Sen L-C	$49.95	$42.99
PANELLING PEOLE		
Burnt Aut Pecan	$ 7.69	$ 6.79
Silver Mint	$ 7.89	$ 6.39
Skeltone	$ 6.39	$ 4.99
Vinyl Shield No. 2	$ 4.49	$ 3.69
Windsor Rosewood	$ 7.89	$ 6.79
Chatham Oak	$ 7.89	$ 6.99
SUPER SAVINGS		
4x12 ½ Gyproc	5.14	$ 4.39
4x8 Arborite D8	$18.95	$16.95
4x8 ⅝ Particle Bd	$ 5.95	$ 4.95
R-7 100 SF Roll	$ 7.99	$ 7.49
12x12 Ceiling tls.	15.55	$ 9.99
Zonolite Insultn	$ 2.49	$ 1.99
Mac-Tac Decors		20% off
Relex Bevel Casing—Lin. ft.		$ .05

LUMBER	Pct.	6 ft.	8 ft.
1x2 M-R Boards	12	$2.64	$4.69
1x3 M-R Boards	6	$1.59	$2.89
1x4 M-R Boards	4	$2.09	35.89
1x6 M-R Boards	4	$2.29	$3.79
1x8 M-R Boards	4	$2.89	$5.19
2x2 Utility	6	$2.29	$3.84
2x3 Utility	1	$ .45	$ .72
2x4 Utility	1	.59	$ .99
2x6 Utility	1	$ .90	$1.76
2x4 6 Eco Shorts 25			$8.95
2x4 92 ⅝ Eco Stud 25			$11.95
4x8 Sub Bevel Side		$ .08	L.F.
1x10 Rnch Pnq Shorts		$ .15	L.F.
1x10 Util. Cedar Bds.		$ .17	L.F.

1720 COOK CHARGEX 384-8181

SAANICH LUMBER YARDS
3041 Douglas St. 385-2486
Night Phone, 479-1423
Materials for 12'x20' Garage (roofing extra) $290.00
Sabot kit (sailing) $47.00
Pram Dinghy kit $37.00
8'x10' Greenhouse $205.00
Work bench materials $10.50
Compost Box, 4x6 $10.00
Garden Sheds, 6'x7'6" $111.00
Chicken coops, any size
Fencing of wood available

MOORE WHITTINGTON LUMBER LTD.
MW
2614 BRIDGE ST.
386-1331

Victoria's only complete SASH DOOR and MILLWORK MANUFACTURING PLANT.

COLUMBIA READY-MIX LTD.
—ready-mix concrete
—sand
—gravel
—drain rock
—fill materials
Phone 478-1701
860 Attree Rd.

S. J. PEDEN LTD.
PLYWOOD SPECIALS
4x8x½ sanded Poplar 10.75

Building a camper or trailer? Plans and all materials in stock at reasonable prices. Many items used in building or fitting out boats.
S. J. PEDEN LTD.
2855 QUESNEL ST. 386-3464

APPROX. 6500' 2X12 A AND B, 2x10 A and B, 6x6 select, 2x4 and 2x6, phone mornings and evenings. 386-3642.

CONCRETE PRODUCTS. BUY direct from factory. Bay Concrete Block Co. Ltd. 3022 Jutland 382-9436.

FOUNDATION BLOCKS, PATIO blocks and regulation curbs. 765 Dufferin St., Nanaimo, B.C., 754-5309.

CERTIFIED CEDAR SHAKES and shingles, Port Renfrew, 647-5425.

SHAKES, GRAPE STAKES, SPLIT cedar fence rails for sale 652-2943.

70 MUSICAL INSTRUMENTS

YAMAHA
MUSIC CENTRE
USED ORGAN CLEARANCE
Hamond L-112
Draw Bar Tone Control $1,295
Hamond Piper
With Rhythm and Automatic Chording $1,195
Thomas
With Illuminated Keyboard and Rotating Speaker $1,195
Electrohome Rhapsody Organ
With Separate Leslie Cabinet $895
NOW LOCATED AT THE BAY
4TH FLOOR
384-9131

SOFT SOUNDS MUSIC
Telecaster, Gibson H. B. pickup, $350 w/case. Used strat., very clean, $450 w/case. Some very good special on used amps, and speaker boxes. Gibson and Tender guitars, Sho-Bud pedal steel guitars, mandolins, recorders. Lots of new stock arriving continuously. The new Buddy Pedal Steel is now in, $495 w/case. Please drop in and have a look around, parking is easy!
2031 Oak Bay 598-1524

ORGAN SALE
ENDS AUG. 31ST
Clearance of floor model and trade-in Kimball organs. Save up to $350.
INTRODUCING: World famous Di Giorgio hand crafted guitars from Brazil at
PARAGON MUSIC LTD.
Hillside Shopping Centre 385-5273

HALL FAIRFIELD MUSIC CENTRE
728 Fort St. 385-3307
Your one-stop music headquartrers

WE WILL BE MOVING SOON TO become Vancouver Island's most comprehensive musical equipment and amplification service. Watch this column for details of where and when.
SOUND SOURCE
The Professionals' Choice
2250 Oak Bay 598-3514

1969 FENDER BANDMASTER with reverb amp. Two J.B.L. 120 Speakers. In cabinet. Call 477-2423 after 6 p.m.

FOR SALE, FENDER NEWporter, Bill Lewis electric, classical guitar. Phone at 6, 382-0672. Offers.

BEAUTIFUL SMALL BALDWIN piano with matching stool, phone 479-3786.

EXCELLENT UPRIGHT PIANO, ideal for the young student, 477-6598.

NEARLY NEW FLUTE WITH case and music stand, $95. 477-9934.

BUFFET B-FLAT CLARINET IN excellent condition. $150. Arcade clarinet, $60. 477-4058.

FOUR 12" EMINENCE IN S.S. box $275 or offers. 477-2718.

SUZUKI ¾ VIOLIN WITH WONdertone strings. 592-7367.

WANTED: ACOUSTIC 140 HEAD, used. Phone evenings, 477-2452.

PIANO TUNER — CRAFTSMAN. NORMAN DUCKWORTH, 383-3083.

UPRIGHT PIANO, BROADWOOD, 382-4880

THE ACES®

ON BRIDGE by IRA G. CORN JR. TEAM CAPTAIN

In the Mexican National Tournament held in Mexico City, the winners of the Master Pairs Championship were Bud Reinhold of Highland Park, Ill., and former Ace Bill Eisenberg of Los Angeles.

One of the hands played in the championship provided an interesting point in declarer play. Usually, a declarer tries to ruff losers in the hand with the fewer trumps. Today's hand was an exception and it was necessary to reverse the procedure—a dummy reversal play.

The spade game was bid at most tables. The highcards were thin, but North and South placed full value on their respective singletons.

West led the heart king and declarer won the ace. Those who duffed a heart immediately had reason to regret their haste. When a diamond was led from dummy, West took the ace and led a trump. Declarer could ruff only one more heart and he could total only nine tricks for down one.

The winning declarers were sure that defense would lead a trump to reduce the heart ruffs, so a different plan was necessary.

After winning the heart ace, declarer Bud Reinhold led his low diamond to dummy. West took the ace and led a club to attack dummy's entry. Dummy's ace won the trick and the diamond queen was led from dummy. If East had not covered, declarer would have discarded a club.

East covered the diamond queen and declarer ruffed. The trump ace and a trump to dummy prepared the stage for the critical play. A low diamond was ruffed with declarer's king and declarer's last small trump provided the needed entry to run the established diamonds.

NORTH
♠ Q J 9
♥ 10
♦ Q J 9 6 5 4
♣ A 9 2

WEST
♠ 6 5 2
♥ K Q J 9
♦ A 3
♣ Q 7 5 3

EAST
♠ 4 3
♥ 8 7 5 3
♦ K 10 7 2
♣ K J 10

SOUTH
♠ A K 10 8 7
♥ A 6 4 2
♦ 8
♣ 8 6 4

Vulnerable: East - West. Dealer: South. The bidding:

South	West	North	East
1♠	Pass	2♦	Pass
2♥	Pass	3♦	Pass
4♠	Pass	Pass	Pass

Opening lead: King of hearts.

Bid With Corn

South holds:

♠ A K 10 8 7
♥ A 6 4 2
♦ 8
♣ 8 6 4

South	North
1♠	2♦
2♥	3♦
?	

Answer: Pass. An obvious misfit. Partner knows about your major suits and he has no support. Bid again and the opponents may start to double.

1974 by United Features Syndicate Inc.

70 MUSICAL INSTRUMENTS

Woodward's

ORGAN and PIANO CLEARANCE
Entire stock of FLOOR MODELS DEMONSTRATORS AND TRADE-INS
Specially Priced
Convenient credit terms available.
WOODWARD'S MAYFAIR 2nd Floor

HAMMOND ORGAN
SPECIALS

Hammond—H 143	$4495
Hammond—E100	$3195
Hammond—RT 3	$3000
Hammond—L100	$1295
Hammond—M3	$1295
Hohner—piano organ	$ 395
Wurlitzer rhythm unit	$150

All pre owned models above in excellent working condition and covered by warranty.
BRAND NEW HAMMOND ORGANS
THE MIGHTY SOUNDER
You must see this to believe what it will do and only $599
We have a complete stock of new Hammond Organs on our floor and more on the way, so shop now while prices are right and there is a large variety to choose from.
HAMMOND ORGAN
3400 Douglas St.
Just Across From Woolco
388-9177

SCHOOL BAND RENTALS
QUALITY NEW and NEAR NEW INSTRUMENTS
COMPETITIVE RATES
UP TO 12 MONTHS RENTAL ALLOWED ON PURCHASE OF RENTED INSTRUMENTS
PLUS
30% SCHOOL BAND DISCOUNT!
Write, Phone or Drop in
TRADES — TERMS
CHARGEX — MASTERCHARGE
PAMUS
MUSICAL INSTRUMENTS
"Where Good Music Begins"
1108 Blanshard St. (at Fort)
386-8475

YAMAHA
MUSIC CENTRE
PIANOS AND ORGANS
Used Yamaha Spinet.
Used Hammond L-112.
Used Hammond Piper.
WANTED URGENTLY:
Used Yamaha Model E-3R organ.
Trade today.
NOW LOCATED AT THE BAY
384-9131

NELSON'S
MUSIC CENTRE
NOW LOCATED AT 1315 GOV'T
with a large store to serve you better
385-9728

GOOD STOCK OF NEW HEINTZMAN PIANOS
Will Deliver Anywhere On Vancouver Island
KINGS PIANOS AND ORGANS
Island Highway Royston
Phone 338-5662

SEVERAL GOOD RECONDITioned upright pianos in stock. These pianos have had all the work necessary to make them fine usable instruments for years to come.
SCOTT PIANO AND ORGAN
612 FORT 386-2434

WE HAVE JUST SUPPLIED TO A CUSTOMER IN THE QUEENSWOOD AREA A TAKAMINE GUITAR. BERNIE PORTER MUSIC LTD., 725 CALEDONIA AVE. 382-9542.

VICTORIA SOUND CENTRE
Gleeson Music City
New Marshall amps and boxes now in stock. 50 and 100 watts.
707 Fort St. 385-4842

LOOKING FOR A GOOD USED UPRIGHT PIANO? SEE OUR SELECTION FROM $595 AT BERNIE PORTER MUSIC, 725 CALEDONIA. 382-9542.

USED ORGANS?
Choose from several makes reasonably priced to sell quick
SCOTT PIANO AND ORGAN
612 FORT 386-2434

REGINALD STONE
ORGAN STUDIO
Closed for Holidays, Open Sept. 3.
517 QUADRA 383-0239

CAMILLO MASTRO ACCORDION 120 bass, 12 voices, with case. $495 or best offer by August 27. Phone John, 384-9131.

GIBSON LES PAUL AND FENder jazz bass, $400 each, phone Gary after 5. 382-0182.

BOOSEY-HAWKES CLARINET. Hardly used. Cost $150. Leaving Victoria. Sell half price. 384-0695.

948 GIBSON LES PAUL, $500 cash. Also hand-made telecaster, $400 cash. 382-7019.

PIANO LESSONS. GORDON Head area. Phone Jim Anderson, 477-6439.

RICKENBACKER VI BASS, IMmaculate condition, $350, with case. 598-6090.

UPRIGHT PIANO, EXCELLENT condition. 478-8670.

EAVESTAFF COTTAGE PIANO beautiful case, $350. 479-6954.

71 MUSIC TEACHERS

GUITAR — ALL LEVELS
including advanced classical
DRUMS — all stages
including advanced set drumming
AQUARIUS MUSIC, Esquimalt Plaza.
386-9922

GUITAR LESSONS, CLASSIC OR folk, rental of guitar, $5 month. Fully refunded when new one is purchased. 384-2111 anytime.

GUITAR LESSONS. CLASSICAL or popular. Don Hendren, formerly of Paramount Music. Limited openings. 1913 Neil Street. 592-7085.

CARLA H. LEVINSON M.A., A.R.C.T., R.M.T., Teachers singing has limited openings for 1974-75 season. 598-1727.

ACCORDION LESSONS. INstruments loaned to beginners. Phone Tempo Trend Studio, 384-2111.

PIANO LESSONS AND THEORY classes, all ages, all levels. Mary DesRoches B. Mus., A.R.C.T. 383-1320.

71 MUSIC TEACHERS

ENROLL NOW!
FOR BEST CHOICE OF APPOINTMENT TIMES
Trumpet, Piano — organ, accordion, guitar, drums, flute, clarinet and saxophone. Professional instruction. Bernie Porter Music Ltd., 725 Caledonia, 382-9542 — teaching Victorians for over 23 years.

CADBORO BAY MUSIC STUDIO, complete musical education in piano from Beginners to Teacher's Diploma. Theory from rudiments to Toronto Gr. V, ear training, sightreading and composition. Register now for fall season. Mrs. C. Rummel, A.R.C.T., A.T.C.L., R.M.T. 2558 Chelsea Place. 477-3650.

PIANO LESSONS — GORGE AND Burnside area. Phone 384-2111 anytime.

PIANO LESSONS. GORDON Head area. Phone Jim Anderson, 477-6439.

PIANO AND THEORY ESrablished teacher in Oak Bay, specializing in beginners. 598-5019.

77 MOTORCYCLES

NOBODY UNDERSELLS WORLD OF PLEASURE
B—R—A—N—D N—E—W 1974
H—O—N—D—A—S
SPECIAL SAVINGS
74 HONDA XL 125
Reg. $999 24 Hr. $939
74 HONDA CB 200
Reg. $1179 24 Hr. $1099
74 HONDA XL 70
Reg. $649 24 Hr. $599
74 HONDA CB 750
Reg. $2559 24 Hr. $2399
74 HONDA Minis Z 50
Reg. $489 24 Hr. $419
TRADES WELCOME
EASY INSTANT CREDIT
First Paym't in Oct. on approved credit.
NO MONEY DOWN
WORLD Pleasure
Pearson's World of Pleasure Ltd.
Dealer No. 8443
386-8424 3388 Douglas 382-2222
Next to Red Lion Inn
9 to 9 — Sats. till 5

It's ELECTRIC
THE CHARGER
—NO pollution
—NO noise
—NO gears
—NO gas
—NO oil
Exclusive to
BRIAN HOLLEY MOTORS LTD.
3319 Douglas 384-1161
Dealer Lic. D6318

Attention
To all Honda, Yamaha, Suzuki and Kawasaki riders
Complete service facilities now ready to serve you at
COLWOOD HONDA
Div. Mullins Marine
2781 Millstream 478-8831
D-8817

ALL HONDA
Models Available
NEW PRICES
See Us before You Buy
BROOKLANDS MOTORCYCLES
937 Fort D-7595 383-5926

EXCLUSIVE
1974 Ural 650, Russian import, this bike is a replica of a 1942 BMW complete with side car, still under warranty, less than 2000 kilometres. Parts no problem. Priced to sell quicly at $1795. 386-8653.

HONDA MOTORSPORT 250 WITH 3,300 miles $795 or take pickup, van or farm tractor in trade. D-5578.

VICTORIA JEEP
HILLSIDE at ROCK BAY

CASH
Our motorcycle selection is much too low. We need a number of "good" bikes, all makes and models — right now. D. 1516
WORLD OF PLEASURE 386-8424

1969 NORTON COMMANDO, REbuilt engine, new paint, overhauled completely, must sell, need money for school, $1100 or nearest offer. 383-0366.

FREDERICK MOTORS
SUZUKI—BMW—URAL
616 Queens 383-0823
D.L. 7080

'73 YAMAHA 750, PERFECT CONdition, 3 months old, 4,000 miles, oil cooler and low bars. Offers to $1825. Phone 479-3915.

1970 YAMAHA, LIKE NEW CONdition, very low mileage, men's and lady's helmets included. Best offer takes. phone 478-4996 after 6.

'74 HARLEY DRESSER, WITH four pack, new. Call 385-2026 after 9 p.m.

1974 250 HONDA ELSINORE Trail Bike. 27 miles. 386-3625 after 5 p.m.

SACRIFICE IMMACULATE Honda XL 250, 3,000 miles, $875. 592-6002.

1968 HONDA 50, 2200 MILES, runs like new, 2 helmets, $200, phone Gary after 5. 382-0182.

250 BSA, EXCELLENT CONDItion, rebuilt motor, $500 or offers, 479-1211 after 4:30 p.m.

MONTESA BULTACO
VICTORIA MOTORCYCLE SALES
592 Ledsham Rd. 478-1123

'73 750 YAMAHA, IN TOP CONDItion, best offer over $1,200. 382-0239 after 6 p.m.

'72 TRIUMPH TRIDENT 750 CC. Rebuilt engine. Re-chromed parts. A-1 shape. Phone 383-0823.

73 650 YAM, 8,000 MILES, REcent tune-up, lots of extras. Closest offer to $1,700. 479-2835, 5 to 8.

1973 500T SUZUKI. FINE RUNning condition. $1,200. 748-8601, Duncan.
BOUGHT NEW BIKE, SELLING A-1 '69 Yamaha 250 twin, $425. 479-5798.

360 YAMAHA ENDURO, 2500 miles — 1973 model, fantastic condition $900. 748-8191.

1972 XS650 YAMAHA, GOOD CONdition, $1,000 or nearest offer. 246-3433 Crofton.

1970 - 350 HONDA, IMMACULATE shape, only has 9,000 miles, $500 or offers. 388-7998.

73 YAMAHA 250 ENDURO, ROAD and trail riding, new condition, 750 miles, $875. 478-6298.

1974 HODAKA WOMBAT 125 CC, 880 miles, perfect condition, $650. 386-9761.

1970 175 YAMAHA MOTOCROSS. Offers. 382-6437.

1972 KAWASAKI 750, GOOD shape, $750. 479-7636.

HONDA 1971, 350CC, VERY GOOD condition. 386-0786.

973 HONDA 175, LIKE NEW 575. 384-9645.

70 BSA 441 CC, $750 OR NEAREST offer. 382-9804, 386-9369.

71 500 KAWASAKI, GOOD CONDItion. $550. 383-6730.

1973 YAMAHA 350. ASKING $800 or offers. 386-9516.

1973 HONDA 350, EXCELLENT condition, $1,050. 592-7577.

1969 HONDA TRAIL 90, 2,800 miles. 479-3536.

'69 YAMAHA 250 CC. 478-6032.

1973 FX 1200 HARLEY DAVIDson. 382-9968.

'72 HONDA, 9700 MILES, 2 HELmets, 592-6456.

77 MOTORCYCLES

TRADE-INS
ROAD

74 Yamaha 650 cc Twin	$1995
74 Kawasaki 400 cc Twin	$1295
73 Honda 500 cc Four	$1795
73 Triumph 750 cc Twin	$1695
73 Honda 750 cc Four	$1595
73 Yamaha 750 cc Twin	$1495
72 Yamaha 650 cc Twin	$1495
72 Yamaha 650 cc Twin	$1095
73 Yamaha 350 cc Twin	$1095
72 Kawasaki 250 cc Three	$ 950
72 Yamaha 200 cc Twin	$ 795

TRAIL

74 Yamaha 360 cc	$1195
73 Honda 175 cc	$ 940
73 Yamaha 250 cc	$ 895
74 Yamaha 125 cc YZ	$ 965
73 Yamaha 250 cc M.X.	$ 695
73 Yamaha 125 cc M.X.	$ 645
70 Bultaco 250 cc Sherpa	$ 695
73 Yamaha 80 cc Mini	$ 460

TRADES — TERMS
MULLINS MARINE SALES LTD.
925 Yates St. 382-1928
Dealer No. 7968

PUT SOMETHING EXCITING BEtween your legs. 750 Suzuki, low mileage, immaculate, $1,500 or best offer. Need money for college. 656-3825.

1973 HONDA 350, NEAR NEW, 3000 miles, $850 or trade of equal value, phone after 6 p.m. 479-7661.

1969 CL 350 HONDA, $425, OR offers. Must be sold before Friday. 479-1990.

1971—350 HONDA, GOOD CONDItion, $700, 477-8742.

78 BICYCLES

LAST WEEK
OR OUR AUGUST
RALEIGH BIKE SALE
10-SPEED RECORD
Ladies and mens. Reg. $145
SALE $104.88
5-SPEED SPRITE
Ladies and mens. Reg. $135
SALE $119.88
5-SPEED TOURIST
Mens only. Reg. $105.88
SALE $94.88
3-SPEEDS
Mens only. Reg. $92.95
SALE $79.88
Mastercharge — Chargex
TERMS AVAILABLE
TRADES WELCOME
Russ Hay On Government
Between Bay and Hillside
384-4722
The Leading Bike Shop

Robinson's
For BICYCLES
Trades, Accessories, Repairs.
1307 Broad 385-3429

10-SPEED CLEARANCE
SAVE — SAVE — SAVE
ON
Better quality French, Italian, Japanese and English 10-speeds at greatly reduced prices.
MULLINS MARINE SALES LTD.
382-1928 925 Yates St. 382-4515

LADIES' RALEIGH BICYCLE, generator lights, basket, excellent condition, $50. 382-3723 between 4-6 p.m.

GORDON'S SPORTING GOODS
1030 Hillside 382-5815

2 GIRLS' SMALL 3-SPEED bikes, $30 each. See at Gordon Head Shell, 3949 Shelbourne St.

MEN'S APPOLO 10 SPEED BIKE, excellent condition, $90. 384-0908 after 6.

MEN'S 21" RALEIGH 5 SPEED, fully equipped, like new, $110. Ph. 477-4784.

1 GIRL'S MUSTANG STANDARD, $30. 1 girl's 18" Standard, $35. Both like new, 592-7827.

MAN'S 15-SPEED MERCIER AND woman's Lorne Atkinson 10-speed. 656-5808, 598-5941.

GIRLS FULL SIZE BICYCLE. Good condition with basket. 382-5041.

GIRLS OR LADIES 5 SPEED racer, good condition, $50, 477-1152.

GIRL'S APOLLO BIKE FOR sale. Phone 385-2913.

GIRL'S 3-SPEED, $25. PHONE 479-6536.

BOYS' RAMBLER 3-SPEED, good condition. 383-4388.

WANTED MAN'S 3 SPEED, 6 TO 10 p.m. Bill Parker 385-1200.

BOY'S MUSTANG BICYCLE IN good condition. $25. 479-7562.

LADY'S APOLLO 10-SPEED, good condition. 477-5856.

MAN'S 10-SPEED PEUGOT BICYcle, like new. 385-0559.

RUDGE 3-SPEED GENTLEMAN'S 26" bike, $35. 384-2193.

10-SPEED 23" FRAME BICYCLE, $85. Phone 382-1615.

80 BOATS and MARINE

VANCOUVER ISLAND REPRESentatives for Coronada Scampi and Islander Yachts. Duncan, 746-5721.

1969 20 H.P. JOHNSON, TANK and hose, A1, $425; McElroy 18 h.p. outboard bracket (new), $35. 478-3360.

ENJOY WINTER CRUISING. Albin 25'. Fully equipped including thermostatically controlled heater. Must be sold. $18,700. 658-8674.

COD AND CRAB BOAT, 30', C winch. All fishing gear included, licensed, new diesel, sounder and $6500. 245-4278 Ladysmith.

FIBREGLASS ENTERPRISE sailing Dinghy. Well equipped for racing, canvas cover, $1250. 592-9822.

12' PLYWOOD BOAT, FIBREglass bottom, 18 h.p. Johnson with controls, tank and trailer with spare wheel, $625. 385-7247.

1974 115 HP MERCURY OUTboard. Less than 100 hours. Asking $1950. Phone Duncan, 746-4238 collect.

NICE, CLEAN, SHARP-LOOKING 15½' Glen L with 35 h.p. Evinrude and trailer, $800. 479-6110.

12' BIRCH, 7¼ H.P. MOTOR. Good lake boat. Asking $250. 477-4079.

13' CATBOAT DAY SAILER. very stable, with trailer. $290. 656-1723.

CLASSIC 12' CLINKER CARAveile, brass fitted, as new, with motor and trailer, $550. 592-3743.

'67 33 H.P. JOHNSON, CONTROLS, tanks, good condition. $350 or nearest offer. 656-2910.

15½' ALUMINUM CONVERTIBLE Starcraft, sleeper, 28 h.p. Johnson, trailer, $1395. 478-2379.

STURDY 8' ROWBOAT AND V-Kling 3½ h.p. outboard. Both excelelnt condition. 477-8505.

24' FIBREGLASS SLOOP, SHARK Class, excellent condition, new motor. 592-3986.

14 FT. BLUE JAY SLOOP, IDEAL day sailer, nice condition. $525. To see and sail, phone 479-1810.

LUNENBERG SCHOONER, 41', needs repairs. Must be moved. 386-3642, 478-6992.

18' A-CLASS UNICORN SAILING cat, quality fittings, good record. Offers. 477-8056.

16'6" GLEN-L 289 V-DRIVE, CUStom upholstery, custom trailer, $3,000. 385-0154.

BRITISH SEAGULL, SILVER Century plus, long shaft with clutch. 748-9226 Duncan.

FOR SALE 40 H.P. EVINRUDE motor, excellent running condition. Phone 656-4108 evenings only.

21' CABIN, GLASS OVER WOOD, head, sink, dinette, Stereo, Gurdie, 75 and 9½ H.P. $2,300. 382-5005.

13' BOAT, 18 H.P. MOTOR AND trailer. Offers. 1280 Queensbury.

26' PLANKED HULL CRUISER, $5800. 656-2528.

80 BOATS and MARINE

GP
"It's the service that sets us apart"
JUST ARRIVED!!
FACTORY FRESH
Shipments of
—BRAND NEW 1975 BAYLINERS
—SARATOGA OFFSHORES
—SKAGIT OFFSHORES
—SKAGIT 2250

BRAND NEW
'74 BAYLINER, a luxurious 18-ft. runabout with room for the entire family. Deep, plush poly-carpet, tempered safety glass windshield complete with 120 h.p. OMC I.O. $5595

DEMO
'73 27' BAYLINER Victoria Command Bridge, 225 h.p. OMC f.w.c., CB radio, sounder, enclosed head, full galley and more. $17,900

USED SPECIALS
'68 14' K and C THERMOGLASS modified Vee, convert. top, 68 Evinrude 40 elec., complete with trailer. Runs well. $1995

12' PLYWOOD, complete with Explorer trailer $595

100 PER CENT BANK FINANCING
On Approved Credit
GIBSON Powercraft
CENTRE LTD.
2520 Gov't (near Bay St.)
382-8291

MERCURY MARINE
FIBERFORM BELL BOY FAIRLINER
NEW BOATS

1974 22½' SITKA, 188 Merc Cruiser, command bridge, dual stations, complete camper cover, $11,600

1975 BELL BOY hardtop, 165 H.P. Merc Cruiser, dinette, V-berths, head, 3,500 lb. trailer $9,700

1975 BELLBOY 24 ft. CRUISER, 188 h.p. Mercruiser, f.w.c. trim tabs, 110 volt shore power, complete standup camper cover $13,400

OTHER 1975 BELLBOY MODELS AVAILABLE NOW

WE SERVICE WHAT WE SELL
MERCURY MARINE
SALES AND SERVICE
800 Cloverdale Ave.
385-1457
Open Friday to 9 p.m.
Sat. to 4:30 p.m.

DUNCAN BOATLAND
15' CAL-GLASS 40-H.P. Mercury M.L. camper top, foam flotation. Bow rails. 900-lb. Roadrunner trailer, $2,838

16' CAL-GLASS 50 H.P. Mercury, M.L. camper top, foam flotation. 1,200-lb. Roadrunner trailer. $3,388

SEA RAY
CAL-GLASS
SANGSTER
WINNER
TOLLYCRAFT
FIBREGLASS BOATS
DUNCAN Boatland
6045 Trans Canada Hwy.
Duncan 746-4158

ON DISPLAY
GRAND BANKS 36
Aft Cabin Diesel Cruiser
LUHRS 320
Beam 12'6" Twin Chrysler 225 H.P.
LUHRS 280
Beam 11'4" Twin Waukesha 155 H.P.
RANGER 26
Cruising Racing Sloop
RANGER 23
Racing cruising Sloop
NATIONAL BOAT SALES
2060 White Birch Rd. 656-3966
Sidney, B.C.

CAST IRON
Wood and coal or oil stoves for boat and cottage use. From $69.00 at
BOSUN'S LOCKER LTD
580 Johnson St. 386-1308

TRITON OUTBOARDS
Aircooled Models
5 h.p. $239.95, 4 h.p. $199.95
TAS OUTBOARDS
1¼ h.p. $149.95
VIC. LAWNMOWER HOSPITAL
834 Johnson Street 386-8338

CLASSIC SEMI-DISPLACEMENT 27' cruiser, quality built, cedar and oak hull, inboard engine, extensive mahogany, very good condition. Large inventory. Replacement cost not nearly covered by price of $9500. 598-7736.

80 BOATS and MARINE

Last Chance
THIS IS YOUR LAST CHANCE TO SAVE HUNDREDS OF $$$ ON THESE FEW REMAINING SANGSTER BOATS.
SANGSTER 18' Texada $5995
SANGSTER 18' Zeta $6995
SANGSTER 19' Saturn
Hardtop with Canvass back
$7250
SANGSTER 20' Cuddy Cabin
Hardtop, sleeps 5. Marine head, canvas back, bow rails
$8995
WHEN THESE BOATS ARE GONE, ALL FACTORY REPLACEMENTS WILL BE 10% HIGHER IN COST.
GARDEN CITY BOATLAND
642 BURNSIDE EAST
386-5561

EXECUTIVE YACHT
40 FT. FG diesel, generator, auto pilot, with many extras, 480 hours, $95,000 firm. Will consider trades or real estate. 743-5862 residence or business 746-5042.

OAK BAY MARINE
SALES AND SERVICE
OPEN 6 DAYS A WEEK
Franchise Dealer for:
Evinrude—Martin
OMC—Volvo—Mercruisers
Grew—Zodiac—Starcraft
Cal Glass—EZ Loader
Largest brokerage in Victoria
1327 BEACH DR.
598-3393

END-OF-SEASON CLEARANCE
8 ft. SPORTYAKS
Reg. $240 Spec. $209
12 ft. AQUADORIES
Reg. $309 Spec. $249
12 ft. CANOE
Reg. $169 Spec. $129
McQUADES MARINE SUPPLY
1252 Wharf St. 382-1141
1214 Wharf St. 382-8258

VAN ISLE MARINA
Now is prime time for boat buying. We have many good boats on show at the marina and some fine out of town exclusive listings. Call Geoff Simpson or Don Omlid for information:
VAN ISLE MARINA CO. LTD.
Tsehum Harbour Box 2130
656-1138 SIDNEY, B.C.

BOSUN'S SELLS BOATS, BOATS, SOUND BOATS
Ring 656-5558 and ask about THE SPECIAL OF THE WEEK
BOSUN'S MARINA LTD.
656-5558, Dennis or Don.

LONG WEEKEND
CRUISE YOUR OWN
31' TRIMARAN
Sleeps 6, fireplace, a cosy live-aboard.
$13,500. 383-1702.

BARRACOUTA II
Well known 35' Sloop. Hull. Motor. Sails. S-S Rigging excellent condition. 2 Mains. 2 Jibs. 2 Jeny's and Spinnaker. Winter boat cover. 2 Double bunks and 2 singles. Enclosed head. Stove and ice box. $12,000. 383-7365.

CHARTER
Buy to Charter
Ideal for coastal cruising.
31' TRIMARAN
Sleeps 6, fireplace, roomy and fast. $13,500. 383-1702.

UNIQUE 26' DISPLACEMENT cruiser, sound red cedar on oak hull, newly rebuilt superstructure with mahogany flying bridge and trim, sink, alcohol stove, stand-up head, new camper top, economical Universal Unimite engine, Sportyak and outboard. $6200. 656-1492 evenings and weekends.

WINTERS COMING!
Reserve your space now, on our dry storage area, low rates, convenient power and water, individual caretaker service. Time now for those little pre-winter jobs. Just call the service department. Canoe Cove Marina Ltd. 656-5633.

36 FT. OLDER TYPE RAISED deck cruiser, new engine and transmission, electric fridge, oil range with oven, depth sounder, radio, long range fuel tanks, fresh water tank, good live aboard, recently surveyed, phone 338-8222 Courtenay.

22' FIBREGLASS SAILBOAT. High performance planing keel. Beam 6½', Dacron sails 246 sq. ft. Spinnaker 200 sq. ft. 1 spare lightweather mainsail. Trapeze cable and harness, excellent racing record. Built in Holland, $4000. 598-3480.

A GOOD BUY
16'6" Glass-iron boat, 115 h.p. merc. 6 horse Johnson, full vinyl cover, Calkins trailer, lots of extras, 4 month old, $4,300. Please call after 6 383-4818.

16½-FT. FIBREGLASS BELL BOY boat, convertible top, 1973 65-h.p. Johnson motor, used approx. 40 hrs. Comes with trailer. Ideal for fishing and skiing. $2700. Ph. 592-7779.

13' BOAT, 18 H.P. JOHNSON, 1968, and trailer. Complete. Good condition, $850. Phone 477-2365 after 4:30 p.m.

22' GLEN-L GLASS PLY, MAHOGany cabin, new camper back, trailer. $3900. 478-2244.

WANTED: 6-8' PUNT OR ROWboat with oars, in good condition. Phone 478-3202, evenings.

16-FT. CLINKER BUILT, NEEDS some work. 5-h.p. Inboard. 386-8067.

26-FT. CRUISER, 340 CHYSLER, sounder, depth alarm, stereo, electrics. 384-3864 after 6 p.m.

19' Reinell, trailer and boathouse. Phone 656-4046.

ALUMINUM BOAT, MOTOR, new trailer, $450

TODAY'S CROSSWORD PUZZLE

UNITED Feature Syndicate

Yesterday's Puzzle Solved:

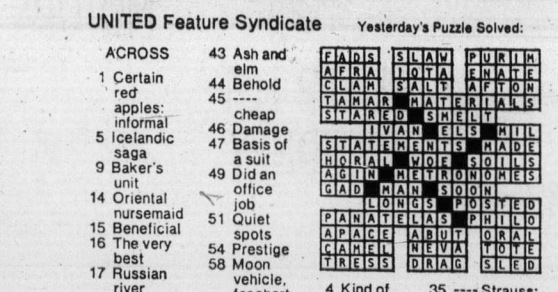

ACROSS
1 Certain red apples: informal
5 Icelandic saga
9 Baker's unit
14 Oriental nursemaid
15 Beneficial
16 The very best
17 Russian river
18 Pleasant activities
20 High explosives
21 Bird's beak
22 Field event
23 Mine entrances
25 Frozen raindrops
27 Sank in the ground
29 Ending with east and west
30 Except
34 Caucho-yielding tree
36 A soup
38 Of hours
39 Pride, envy and five others: 3 words
42 Levels
43 Ash and elm
44 Behold
45 ----- cheap
46 Damage
47 Basis of a suit
49 Did an office job
51 Quiet spots
54 Prestige
58 Moon vehicle, for short
60 Cargo-carrying vessel
61 Composition in 6-8 time
63 "Dies -----": Day of Wrath
64 As drunk as - -----
65 Bristle: prefix
66 Hindu legendary hero
67 Informative
68 Cheese
69 Pre-eminent

DOWN
1 Former British colony
2 Ameliorate
3 Projecting structural member
4 Kind of daisy
5 Governor of Alaska
6 Edifices
7 Serving two purposes: var.
8 Public notices: informal
9 Resign
10 Cadiz cheers
11 Bronze ingredient
12 "-- --, Brute!"
13 Promontory
19 Paradise
24 Symbols
26 Wear away
28 Unsuccessful person
30 ...-----
31 Lord
32 Weather-cock
33 Other
34 Utilized
35 ----Strauss: blue jean's creator
37 Aluminum, e.g.
38 Kind of tea
40 Adjective suffix
41 Allow
46 Light fog
48 Varnish ingredients
49 Bay between Maine and Nova Scotia
50 River deposit
52 Australian marsupial
53 Curse
54 Boy's name
55 Deliberate lie
56 In a line
57 Roofing materials
59 Make defective
62 Language: comb. form

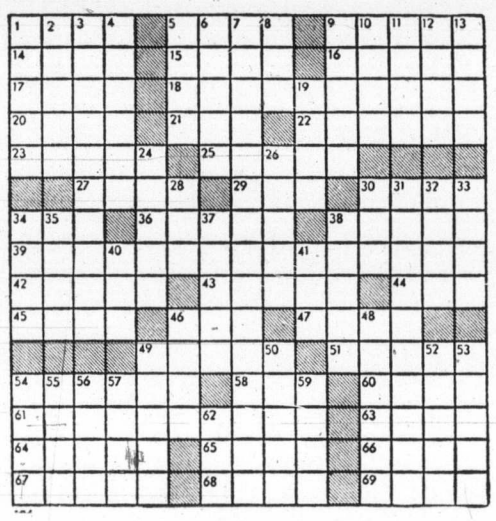

By R. A. POWER

92 SPORTING GOODS

PLAYMATE HOME RECREATION Centre Ltd. Clearance on all summer games. Save 5 pct. on your new pool or billiard table by ordering before September 14. Playmate Home Recreation Centre Ltd., 3214 Douglas. 383-0421.

STOVE FOR SALE. $25. CALL 652-1177 between 9 a.m. and 4 p.m.

93 CAMERAS, SUPPLIES AND PHOTO FINISHING

Hilton

PHOTO SUPPLIES LTD.
Trans-Canada Highway
Chemainus
Drawer 750 Ph. 246-3311

PENTAX CAMERA 6X7 SLR, 2¼X2¼ in. negative size. Prism and waist level viewing, 105 mm super Takumar lens f2.4. Electronic shutter with speeds to 100th of a second. Closeup lens and pistol grip with cable release and sunshade. $675. Phone 592-4953.

ONLY ONE ON VANCOUVER ISLAND, Colour processing lab, photography studio for sale. Equipment and business available, $37,500. Please call J. H. Whalen, 386-7721 or 382-7975. Investors Syndicate Realty Limited.

1 MONTH OLD POLAROID SX70 Land camera, cowhide leather carrying case, tripod stand, extra shutter button, 2 new cartridges, 2 sets of flashbulbs, comalete $200. 478-2468.

BELL AND HOWELL AUTO-load 309 movie camera, $65. Canon Autozoom 518 Super 8 movie camera, $200. Soligor tri-pod, $35. All in new condition. 384-2193.

BILL'S PHOTO SUPPLY
First class photo finishing
1672 DOUGLAS 383-7443

OPEMEUS II PHOTO ENLARGER, photo light, trays and prongs, aluminum film tank, and gallon jugs. First $85 takes all. 383-3451.

PROPANE AND KEROSENE fridges. Parts for Servels. 8028 Granville St., Vancouver, B.C. 263-8756.

ZEISS IKON CONTAFLEX. COMplete kit with accessories. 384-5567.

96 RANGES, STOVES and FURNACES

NEED A REFRIG?
13 cu. ft. left hand door $268. 10 cu. ft. gold $268. 13 cu. ft. 2-door automatic $359. 15 cu. ft. frost free $379. Butler Brothers, 1720 Douglas, 383-6911.

WOODBURNING STOVE, VERY good condition, $200. 598-8436 after 6 p.m.

G.E. RANGE, LIGHT, TIMER, window door, rotissery, $125. 479-7231 after 6.

VIKING DOUBLE OVEN STOVE. Highest bid over $100. Phone 477-9284.

OLDER FRIGIDAIRE STOVE. Phone 385-8579.

97 FURNITURE

THE WHITEWOOD SHOPPE LTD.

READY TO FINISH FURNITURE TO MEET EVERY BUDGET

Dressers, chests, night-tables, headboards, record cabinets, gun cabinets. (Quality construction in your choice of cedar, pine or poplar)

Desks (from students to adults including 4 and 7 drawer, rolltop desks.)

Rockers, chairs, dining tables, room dividers (various styles in select hardwoods).

Children's rockers, chairs, tables, captain's beds.

ALSO: Needlepoint stools, bar stools, kitchen stools, coat racks, wardrobes, kitchen cabinets and lots more.

THE WHITEWOOD SHOPPE'S selection of home furnishings are quality constructed in solid woods, finely sanded and ready for a finish of stain, paint or varathane, all of which are available at the Shoppe for your convenience, come in and see our selection today!

Located at 4488 West Saanich Rd. at the top of the Royal Oak Shopping Plaza next to the Chez Ernest Restaurant. Open 6 days a week, including Sun. 10 a.m. til 5 p.m.

WATERBEDS
Hobbitt waterbeds and accessories. 656-4203.

97 FURNITURE

LIKE NEW

Quality "Thomasville" superbly finished dining room set $1700. Also top of line "Clarendon" Electrohome stereo (exquisite beautifully built cabinet). Apparently there were only three like it in Canada. $2,000. Owners are moving on Friday, August 30 and these two exquisite sets MUST BE SOLD. To view please call 658-8681.

LIKE NEW
Quality "Thomasville" superbly finished dining room set $1700. Also top of line "Clarendon" Electrohome stereo (exquisite beautifully built cabinet). Apparently there were only three like it in Canada. $2000. Owners are moving on Friday, August 30 and these two exquisite sets MUST BE SOLD. To view please call 658-8681.

MATTRESSES
6 LATEX
FOAM RUBBER (all sizes)
posture zone support, clean, hygienic, doesn't sag or lump. 3'3", $109. 4'6", $129; Queen $179.
IMMEDIATE DELIVERY
GREGG FURNITURE
2300 Douglas 388-7365

VILAS

GENUINE VILAS FURNITURE. WE SHIP ANYWHERE IN B.C. B.C. BROCHURES ON REQUEST. CONTINENTAL FURNITURE, 716 JOHNSON STREET, 386-2458.

MAHOGANY (EMPIRE) BEDroom suite. Bedstead, bureau, highboy, with mirrors. On Shepherd casters, commode, $325. 330 Beach Dr.

DRESSERS, KITCHEN SUITES, beds, sewing machine, coffee tables, end tables, chesterfield suites. Much more. 388-9676.

OLD AND ANTIQUE FURNITURE for sale, brass and iron bed, inlaid desks, dining suite, sofa and chair etc., 3415 Shelbourne St.

TEA WAGON
Walnut, circa 1920 best offer. 384-2517, after 6 p.m.

CHESTERFIELD HIDE-A-BED, golden, black strip, $265. 386-0221 or 385-2366 evenings.

LEAVING PROVINCE AT END of month, furniture for sale. 383-2542.

BRAND NEW SPANISH STYLE furniture, never been used. Open to offers. 478-8525.

DANISH 4-SEATER CHESTERfield and chair. Originally $560, $250. 592-6703.

MODERN STYLE CHESTERfield, good condition, asking $100. 656-3604.

DOUBLE BED RECENTLY REfinished, $40. Phone 382-2689 or 479-2939.

CHINA CABINET, 3 SHELVES, deep drawer, glass door, good condition. $75. 598-2903.

SPANISH STYLE RED AND black rod iron dining suite, six chairs, $150. 277-2187.

SINGLE BED, CHROME KITCHen table, 383-7097.

KITCHEN TABLE AND CHAIRS. $40. Ph. 385-4384.

DINETTE SET WITH 4 CHAIRS and leaf, as new. $65. 382-0229.

SINGLE BED, EXCELLENT CONdition, $50. Phone 382-1615.

98 TV, STEREO, RADIO SALES AND SERVICE

TWO 4-WAY OPTIMUS 5 SPEAKers. Two months old. Elac 40C turntable, Shure cartridge, as new. Complete system $450 or best offer. Phone weekdays, 386-9423 between 9-5, ask for Doug.

LEAVING VICTORIA. MUST sell remote control 20" color TV, service contract. Cost $550. Asking $300. Stereo radio, phono and 8-track combination. Cost $275. Asking $125. 384-0695.

SILVERTONE SOLID STATE AMFM, Multiplex component stereo set, genuine wood casing, $100. No. 6 Pedder Bay Mobile Home Park. 478-8769.

HEADQUARTERS FOR CITIZEN band radios and accessories. MacDonald Furniture Mart, Broad at Pandora. 383-1171.

IN MINT CONDITION, 2 "AKAI" 7" open reel tape decks with dust covers. $275 each. Current retail price $369.95 each. 478-2468.

INFINITY SPEAKER SYSTEMS available through Richard's Record Shop, 1318 Government Street.

EPI MICRO-TOWERS LIKE NEW. 384-5567.

98 TV, STEREO, RADIO SALES AND SERVICE

RECONDITIONED COLOR TVs
AS LOW AS $10 PER MONTH
Black and whites from $49.95
BRAND NEW
Admiral Color TV's from $299
THE TRADERS
715 Finlayson — Phone 388-6264
OPEN NIGHTLY 'TIL 9 P.M.

TRADE-INS RECONDITIONED
2 Dumont 25" color TVs, your choice $250
1 Dumont 23" 3-way combination $150
Call Jim at 386-2458
CONTINENTAL FURNITURE
716 JOHNSON 386-2458

RENT TV
Color and black and white
385-3832
BUTLER BROTHERS
(across From the Bay)

RENT TV
Color or black and white
KENT'S TV
742 Fort 383-7104

CAV ELECTRONICS LTD.
758 YATES 388-6564
1686 HILLSIDE 388-5222
SALES AND SERVICE
For quality audio components

COLOR TV
Admiral 26" — 100% solid state in beautiful walnut, now $729.95 — 22" Admiral console with K25 de luxe chassis, $549 or 20" portable, $499, set up and serviced by our own technicians at Butler Brothers, 1720 Douglas. 383-6911.

CAR CASSETTE
Player with AM-FM stereo radio for in-dash mounting.
B.C. SOUND AND RADIO SERVICE
931 Fort 383-4731

ALL 1974 TV REDUCED
19" clear — excellent value 12" B and W. TV, $119. 20" — $189. 23"—$199—color: 13"—$349. 18" color $399. 20" color $499. Serviced by our own technicians at Butler Brothers, 1720 Douglas, 383-6911.

Philips Modular 4-color. The best color TV to buy. Now at extra low 1974 model clearance prices. 19" from $499.95, 26" from $619.95.
ATLAS STEREO AND TV
385-2712 763 Fort St.

COLOR TV FOR SALE, 20" screen, portable with stand and swivel base. 1 yr old. $525. 385-5520.

1974 ELECTROHOME 20" AUTOmatic color TV. 2 months old, offers. 385-3534 after 6:00 p.m.

MUST SELL SANSUI AU-222 amp, with Pioneer PL-12 turntable. $200 or offers. 477-8529.

EMERSON TV-STEREO COMbination, solid walnut cabinet, 385-1626.

PANASONIC FM-AM STEREO cassette, good condition, $100. 386-2660.

CRAIG POWER PLAY CAR 8 track FM stereo, 4 speakers, as new. $250. 382-6538.

20" BLACK AND WHITE General Electric portable television, 1 year old, $90 or offers, 383-3697.

ADMIRAL 23" CONSOLE TV, EXcellent working condition, asking $75, 385-8378.

FLEETWOOD SOLID STATE cabinet model stereo, in new condition, $250. 479-2545.

25" COLOR T.V. SILVERTONE, new condition, $375. 656-1607.

98 TV, STEREO, RADIO SALES AND SERVICE

RENT
or
Rent to Own
— COLOR TV —
Black and white
Call Now
MAIS TV
Sales and Rentals
385-2435

RENT
ELECTROHOME
COLOR TV
OR TRY OUR RENT-TO-OWN PLAN with a 3-year guarantee on all parts and labour
6-year warranty on picture tube only $22.67 at
CITY CENTRE TV
3970 Shelbourne 477-6971
next to K-Mart in the Mall
10 a.m. to 10 p.m. daily

TURNTABLE ELAC-MIRACORD 630, Amp Nikko TRM40. $175, best offer. 382-3518.

BLACK AND WHITE 23" VIKING TV, excellent condition. Call between 9 and 9 p.m. 384-4292.

MARANTZ AMPLIFIER, 2 months old. 385-3534 after 5.

WEBCOR 8-TRACK, $65. 386-6529.

15" G.E. PORTABLE COLOR T.V. and stand. $175. Phone 658-5431.

99 GROCERIES, MEAT AND PRODUCE

FISHERMAN'S MARKET
LOCATED IN THE FARMER'S MARKET
1601 OLD ISLAND HIGHWAY
BUY YOUR FRESH SALMON now for canning. Pink salmon 98c per pound; sockeye $1.25; coho and spring, $1.29. Fresh daily, large west coast crabs, $1.25; Alaska jumbo prawns, $1.29 per pound; shrimp meat and crab meat picked daily. Lobster tails and whole Maritime lobsters; Sooke clams and oysters, etc. All fish brought in fresh, daily from Sooke. If it swims, we have it. Open 7 days a week. 478-4522.

GRAHAM MEATS
NEW LOW FREEZER ORDER PRICES
Grade "A" steer beef sides lb. $1.05
Grade "A" steer beef hinds lb. $1.35
Grade "A" steer beef fronts lb. 79c
Alberta grain fed pork sides lb. 79c
Freezer order line 598-2211

ALBERTA MEAT MARKET
FREEZER SALE

Hinds	$1.25 lb.
Sides	95c lb.
Fronts	69c lb.
Baby Beef Sides Sale	
Grade A	99c lb.
Grade B	92c lb.

Perfect for freezer
little waste.
Buy now and save
1811 Cooke St. 383-3012

GLENWOOD MEAT PACKERS
350 Island Highway
479-2854

Commercial Beef sides, C and W	87c lb.
Commercial Hinds, C and W	$1.09 lb.
Lean Ground Beef, 25-lb. lots	89c lb.

WHELDON MEATS
WHOLESALE
grade A, 1 and 2

Sides	.95
Hinds	$1.29
Fronts	.75
Side pork	.73

100 per cent guaranteed
Free Delivery, 478-1281

GORGE FISH MARKET
Gorge and Tillicum
(new Gorge Shopping Centre)
Phone 385-2813
Open 7 days a week
Fresh Coho Salmon, for canning, freezing, barbeque or just old fashioned eating. Only $1.49 lb. Fresh Chum Salmon just $1.29 lb. Turbot 99c lb.

SAVE MONEY AT HARVEY'S

Fresh Hamburger	85c lb.
10 Pound Lots	79c lb.
Sliced Side Bacon	$1.09 lb.

FREEZER MEAT SPECIALISTS

Hind Quarters	$1.29 lb.
Sides of Beef	95c lb.
Fronts of Beef	69c lb.

2709 Quadra Street 383-2031

CANADA CHOICE, FROZEN, sliced, strawberries in 30 lb. pails, $15 per pail. Please phone Saanich Fruit Growers Association at 652-1138 9 a.m. to 6 p.m. Fri. 30, Sat. 31 August, 1 and 2 of September. For pickup or free delivery. After 6 p.m., 479-5391 or 598-2177.

WILLIAMS QUALITY MEATS
GRADE "A-1" BEEF
Sides 99c lb., Hinds $1.39 lb. Full barron $1.09 lb., Fronts 75c lb.
795 Fort Street 384-0525-26

NEW CROP. HONEY BY THE bucket. 70 lbs., $56. 56 lbs. $45. 30 lbs. $25. 334 Walton Place (off Oldfield Rd.)

APPLES
Better apples at better prices at Saanich Orchards. 652-2009.

PIPE CANNING TOMATOES, 10 pounds or more, 25c per pound. Bring own containers. Green tomatoes, also. 6422 Flat Bay Highway.

WE STILL HAVE TOMATOES. Both eating and canning. Le Coteau Farm, 304 Walton Place off Oldfield.

GOOD FIELD TOMATOES, 10-LB. lots, 30c lb. Culls available. 388-5805 after 5 p.m. Pick up in town.

CORN
Ready picked at Silver Rill Farm, 7179 Central Saanich Rd. 652-3509.

ORGANICALLY GROWN BEETS, 20c. Carrots 18c lbs. 479-7096. Closed Sundays.

PICK YOUR OWN CORN AT Silver Rill Farm, 7179 Central Saanich Rd. 652-3509.

CORN AND CARROTS FOR SALE. 479-7693.

APPLES
1820 Stellys X Rd.

WANTED: PEARS, APPLES, plums. Will pick. 478-5477.

WHITE ROCK PULLETS, 5 months old. Phone 479-5641.

100 MISCELLANEOUS FOR SALE

14" ATCO LAWNMOWER AND catcher, $90. 20x14 nylon sculptured carpet (green) in new condition, $160. Hoover floor polisher and attachments, $15. Phone 477-1097.

WRINGER WASHER, $10. 3 wooden kitchen chairs, $8 each. Brass plated floor lamp, $20. Wooden skis, $20. Single mattress, $5. Double bed springs, $5. Double bed, $5. 382-4785 or 382-0342.

GE FULLY AUTOMATIC PORTAble washer and dryer 1974, harvest gold, never used. Sacrifice $460. Phone 658-5853.

30" RANGE, $50; BLACK AND white TV, $10; bunk mattress, $5; fire grate, $3; figure and hockey skates, $3 to $10. 383-7061.

MODEL PR 18" PREMIER floor machine, ¾ horse, Dustbane power vac, PC 5H 478-9343 noon or after 6.

HAVE PURCHASED SEARS Coldspot fridge, selling nearly new manual defrost McClary fridge, $95 or offers. 388-7665.

100 MISCELLANEOUS FOR SALE

RALEIGH BIKE, 3 SPEED, lady's, $35; boy's bike, banana seat, $15; tea wagon, not wood, $10; record player, portable, $10; child's desk, $5; 12' boat, 20 h.p. Viking motor, $350; 6 folding chairs, $1 each; chesterfield and chair, $300; small radio, $5; 2 aluminum windows, 3'x4', $18 each and other miscellaneous items. 4691 Prospect Lake Road. 479-7067.

RENOVATION SALE
1930 Blanchard St., hoist and Webster vertical compressor, 3 only 8'x8' wood panel, O.H. doors, with one row glass complete with hardware, one horizontal oil furnace and duct, one gas unit heater. For particulars 382-7251 evenings 388-6884.

SALE
This week's window
Bargain
$8.95
Dresses—Size 10, 12, 14, 20
Dress and Suit
'NOT TO BE MISSED'
JOHN McMASTER
1012 Fort St. 384-4712

CANADA CHOICE, FROZEN, sliced, strawberries in 30 lbs. pails, $15 per pail. Please phone Saanich Fruit Growers Association at 652-1138 9 a.m. to 6 p.m. Fri., 30, Sat. 31, August, 1 and 2 of September, for pickup or free delivery. After 6 p.m., 479-5391 or 598-2177.

USED SEWING MACHINES
Electric portable $35, electric portable $39, Singer portable $45, 1 only Singer featherweight, 2 Kenmore automatics (as new). Open arm automatic $139. Easy terms. All 1 year guarantee. Sawyer Sewing Centre, 840 Fort, 388-6228.

BED CHESTERFIELD, $55. Roll-a-way cot, single, $29. 24" gas range, working, $12.50. Automatic washer, late model, needs attention, $25. Boat trailer, factory built, takes 16 footer $175. Antique humpback trunk, $55. Old oak rocking chair, $95. 598-7278.

DO YOU NEED PLASTICS IN your business, home or hobby! We carry a large variety of types, in sheet, rod, tube, liquid and foams which could fill your needs exactly. Think of Plastics — think of us! Industrial Plastics Ltd., 2105 Douglas, 386-1477.

UNUSUAL, LARGE BASEMENT sale, antique chairs, brass and glass oil lamps, sideboard, pine cupboard, desk, oak tables, pictures, dishes, household misc., wagon wheel, collectors items. Saturday-Sunday from 10 a.m. 3460 Seymour St. 388-7447.

BRASS BED, WICKER FURNIture, wash stand, 4 Windsor chairs, antique bedroom furniture, secretary desk, treadle sewing machine, antique love seat, wood and coal heater, chest of drawers, lamps, set Currier and Ives pictures, 383-0405.

BURNSIDE ANTIQUES. CHANGE of hours for August; 10 a.m. to 5 p.m. Saturday, weekdays 10 a.m. to 3 p.m. Good selection of bottles, glass, china, coal oil lamps, curios etc. We buy and sell. Burnside Antiques 100c West Burnside. 383-0013.

1971 SET COLLIER ENCYCLOpedia including yearbooks, $300 or best offer. Akai reel-to-reel tape deck with cartridge playback and record. $200. Swim fins, mask and snorkle, $30. Eldon road race set, $25. Phone 598-2834.

BACKYARD SALE, FRIDAY through Sunday 10 a.m. to 4 p.m. Turquoise electric stove, portable typewriter, C.O.2 pellet pistol, Polaroid color camera, 55 stereo records, many other miscellaneous items. 704 Danbrook Crescent, Langford. 478-6680.

GARAGE—BASEMENT SALE Saturday 9 a.m.—4 p.m. 2518 Orchard Ave. (Off Newport) Childrens clothing, toys, books, kitchen ware, vacuum, polisher, gas HW tank, fabric remnants, electrical and plumbing fixtures.

GIRLS BIKE $20, BOYS BIKE $30. 24" electric range $25. Chesterfield suite $30. Black and white Console TV $50, single bed. Baseball bases. Four 14" Dodge chrome rims $60. Phone 383-4571. 2785 Shoreline Drive.

LIKE NEW. AUTOMATIC WASHer, $175. 13 cu. ft. fridge, $150. 30" range, $150. color console TV, $375. 2 door 10 cu. ft. fridge, $125. Hide-a-bed, $100. Upholstered rocking chair, $35. Bunk beds, $100. 477-6681.

HIDE-A-BED, DOUBLE SIZE, kitchen set, night tables, fridge 17 cu. ft.; stove, queen size bed, continental bed. 18 cu. ft. freezer, black Danish furniture, many other items. 603 Manchester Rd., just off Burnside East.

1973 WESTINGHOUSE ELECTRIC golf cart, brand new condition, $600 off new price, $1700, twin motorcycle rack, fits most large trailers or motorhomes fits standard Enduro and Trial bikes, $150. 598-5962.

PIANO MASON AND RISCH, $525.00; solid oak table, 6'x21", $50.00; sewing table, $45; unpainted chest of drawers, $25; steel comodore 4 drawer filing cabinet, $75. 477-9949.

DISHWASHER $150, FRIDGE 38x24x30, $100, Sealy posturepedic double bed $150, studded snow tires G78 14-825 14 $25. Small stove, $25. Phone 479 7712 between 10 a.m. and 4 p.m.

NEIGHBORHOOD GARAGE sale, miscellaneous household items, VW trailer, 15' ski boat with motor, furniture. Saturday-Sunday 12-5 p.m. 358 Vincent. 385-5343.

INDOOR AND PATIO WROUGHT iron furniture, staircases, railings, and fireplace furniture crafted to perfection, guaranteed. Lowest estimate with no sacrifice in quality. Mills Ironcraft. 658-1019.

ENCYCLOPEDIA BRITANNICA, complete 1967 edition with 2-year books. Asking $250 or will trade for a stereo-phonograph of equal value. 382-5600 or 383-1781, after 5 p.m.

MASONRY HEAT CIRCULATING form (heatilator), all sizes of small pane windows and doors, copper hot water tank, toilet, sink. Phone 479-7666.

CAR ROOF RACK $7, LARGE European tent with kitchen attachment, double bedroom sleeps six, living room and awning, $125. Phone 478-7888.

BURROUGHS SENSIMATIC ALpha-numeric posting machine. Has been on service contract since new. Price $700. Phone Ker and Stephenson Ltd., 385-3411.

YASHICA TL ELECTRO X35. Cost $229, sell for $170, 6 months old. Colonial braided rug 9x12, $40. Two-piece McBraine luggage, $35. Phone 383-1424.

(2) VALOR HEATERS IN GOOD condition, $20 each, two for $35; one set of chain, fits 850x14 tire, never used, paid $36, sell for $25. 478-7052 after 5:00 p.m.

FRIDGE, 3 DOORS, 10 CU. FT.; record player, 2 speakers; child's table and chairs; bike newspaper carrier; Inglis washing machine for parts. 385-6016 after 6.

DANISH MODERN TEAK CHESterfield, black cushions, $300. Teak occasional chairs, $35. Good electric range, $50. Diamond and wedding ring set, $100. 383-6075.

HAVE PURCHASED SEARS KENmore washer and dryer, selling Westinghouse twins 3 water level, water temperature, control filter, 3 heat dryer, $60 or offers, 592-9481.

5' HIGH SPLIT LEAF PHILOdendron with 16 large leaves, electric fireplace heater, 24" chain saw, Mccullough, $15; 479-2447.

GARAGE SALE, 1254 TATTERsal, Sat, Aug. 31, 10 until 4, bookcase, chest of drawers, and miscellaneous items.

ATTENTION BUILDERS' Power Nailer complete with Compressor, 200' Air hoses, gauges, 10 boxes 2" nails, 477-3374.

GARAGE SALE
Miscellaneous items. 9 a.m. to 9 p.m., 1029 Wychbury.

TUXEDO LIGHT WEIGHT, SIZE 42, with accessories, $70. Drapes, beige, Will cover 40 ft. $50. 658-8721.

OLDER WALNUT DINING ROOM suite, 9 pieces, very ornate, asking $800. Baby buggy, $20. 658-8522.

ELECTRIC WRINGER WASHING machine for sale, excellent condition. 658-5665.

16" CCM SWINGER BICYCLE, new condition, $35. Boy's CCM skates, size 9, $8. 658-8365.

GARAGE SALE, SATURDAY, Aug. 30, 8 a.m. 1220 McKenzie St., Fairfield. Coffee served.

GIRL'S 20" BIKE, ¾-SIZE BOX spring and mattress. Offers. 477-8056.

PATIO UMBRELLA AND table, 42x42. Used once. 598-1840.

MOVING: BEAUTIFUL MOUNTed deer head, $95, only. 385-7317.

HOOVER PORTABLE WASHER spin-dryer. $100. 385-8617.

BROTHERS SEWING MACHINE good condition, $25. 384-9542.

TRUCK CANOPY WITH WINdows. $120. 477-6673.

100 MISCELLANEOUS FOR SALE

BARGAIN ANNEX
USED

Bed Springs 48"x54"	$9.95
Odd mattresses. 54"	$19.95
2-pce Chester suites	from $79.95
Small table and 2 chairs	$39.95
Bookcase with glass doors	$59.95
Recliner, Brocade cover	$79.95
Recliner, Naughahide cover	$49.95
Hideabed. Loveseat	$149.95
Hideabed. Double size	$199.95
Colonial 2-pce. Chester suite. Excellent	$249.95
Odd sofa	$29.95
Rollaway cot. 48"	$69.95
Flexsteel curved sofa. Like new	$249.95
5-pce Metal dinettes	from $39.95
6-dr. Dresser and mirror	$89.95
Electric toaster	$5.95

LARGE SELECTION OF NEW GOODS ON SHOW
"FREE DELIVERY"
TRADE-INS TAKEN AND USED FURNITURE BOUGHT
UNDER THE EAGLES
753 VIEW ST.
Division of Standard Furniture
382-5111

CARPET TREND
CLEAROUT
(Long Shag)
5 ROLLS MUST MOVE AT $4.95 SQ. YD.
AREA RUG SALE
ROLL BALANCES As Big As 12x20, Hundreds In Various Sizes
SAVE UP TO 50 PER CENT
Skinner and Bay — Vic West
386-7501

LUNDS Auctioneers
BUY—SELL—APPRAISALS
AUCTIONS Tuesday 7:30 p.m. Saturday 9:30 a.m.
926 FORT 386-3308

KILSHAW'S AUCTIONS
Friday at 7
APPRAISALS
CASH GUARANTEE
1115 Fort 384-6441

HASTINGS

HOOVER
JUST ARRIVED
New Hoover upright vacuum cleaners special, $78.88 for all ypes of carpets. Hurry! Limited quantity.
382-6811 2100 Douglas

CHAIN SAWS
SALES—SERVICE—PARTS
HOMELITE CHAIN SAWS
5 models, from $124.95
VIC. LAWNMOWER HOSPITAL
834 Johnson Street 386-8338

DID YOU KNOW? YOU DON'T have to pay a big price to own a dependable Maytag dishwasher; the model 200 built-in has the washing ability of the more de luxe models and sells for only $419. Butler Brothers, 1720 Douglas, 383-6911.

MOVING: BLACK AND WHITE TV, hi-fi combination, golf clubs, double bed, chest of drawers, mattress, electric fixtures, clothes hamper, washer and dryer, drapes, circular Skil saw, and dresses, size 16, etc. 479-7819.

MAYTAG DEPENDABILITY!
The one thing you can't put a price on. Get your washer today at C. TALYOR Home Appliances Ltd., 707 Johnson, 383-3281.

KENMORE HEAVY DUTY 2-speed 4-cycle automatic washer, white, 29" wide, like new, $250. 479-1517.

FULL LENGTH BEIGE FLORAL drapes to cover 42', $200; Viking floor polisher, $15; Philco stereo, $50. 477-5017.

COPPER HOT WATER TANK, $50. Valiant pushbutton automatic transmission, $45. Covered car top carrier, $25. 652-3864.

ONE FOUR-PIECE ROCK SHELLiner will fit average tandem truck box. $375. To view on site, 3965 Fleet St. 477-9665.

ONE FIRM SIMMONS QUEEN size mattress and box spring with frame and casters, 3-months old. $200. 384-7016.

8' POOL TABLE, SNOOKER SET, and cues. Offers. Excellent condition. 479-6849.

GOOD 1-3 H.P. JET WELL PUMP plus 150 ft. of pipe, (both sides). $120. 478-3449.

DRAPES, PERFECT CONDIIon; 1 rug; firescreen. 382-6663 after 4:00 p.m.

THOR WASHER AND DRYER. Spin cycle needs repair. $125. 383-6589.

LARGE APPLE PRESS FOR making juice and cider, asking $400, offers. 642-5988.

20" COLOR TV, $350, DIGIMATIC calculator with charging unit, $50. 385-5359.

KENWOOD PEERLESS TART machine. Ph. 382-0413.

100 MISCELLANEOUS FOR SALE

GRAND OPENING AT OUR NEW LOCATION
(Pansonic Dealers)
WIN A PANASONIC COLOR TV—
FREE DRAW September 30th
(Clip this portion, fill in and drop off at our store)
NAME
AADDRESS
PHONE

FREE DOOR PRIZES, Coffee as usual. SPECIALS GALORE on all merchandise. SAVE up to $150 off list price on PANASONIC Color TV's (BUY THE BEST AND REDUCE COSTLY SERVICE CALLS)
RENT TO OWN OR BUY OUTRIGHT
Good used color sets with warranty. Baycrest 20" Color only $249 full price. No Down Payment, $13 a month. 2 Only PANASONIC Color TV's $299 each; No Down Payment, $15 monthly. NEW 26" Pansonic Color Cabinet on SPECIAL $649, $25 per month.
STEREOS
Pansonic Component Package Deal AM-FM Stereos Radio, Turntable, 2 Speakers and stereo stand, SPECIAL $199 full price, $10 monthly. ELECTROPHONIC STEREO (Cabinet) AM-FM Stereo, 8 Track tape, turntable, SAVE $100 SPECIAL $359. No down payment. As low as $14 monthly.
HI-FI EQUIPMENT
PANASONIC 200 Watt Stereo Receiver Model SA6500C Reg. Price $659, SAVE $160, SPECIAL $499. SPECIALS on 4-Channel Receivers, Tape recorders, Direct Drive Turntables, Demodulators, up to 25% off.
CAR STEREOS all priced to sell.
BACK TO SCHOOL SPECIALS
Sewing Machines up to 50% off. White, Universal, New Home, Elna, Lotus, Morse and International Zig-Zag. 20-year guarantee on all parts, 1 and 2 years FREE service PLUS FREE sewing lessons with all machines.
Sewing Machine Rentals $2.50 weekly or $10 per month.
Students 15% off all sewing needs.
Panasonic Microwave Ovens
SPECIAL $349, $13 per month
ELECTRONIC CALCULATORS
20% off Panasonic calculators, SALE PRICED from $63 and up. Pansonic portable washers, Special $188, No Down Payment, $10 monthly). SPECIALS on Blenders, Coffee Percs., Radios, Cassettes, Hairdryers etc. STORE HOURS: (FREE PARKING)
10 A.M. TO 6 P.M. daily. Till 9 Fridays
INDEPENDENT BUYERS DISCOUNT SERVICE
939 Esquimalt Rd. 383-1780

SALE PRICES EVERYDAY

Maple twin 3-bedroom suite complete	$495.00
Queen size bedroom suite complete	$448.00
3-c. bedroom suites	$149.00 to $399.00
3/4-size bedroom suite complete	$179.00
Single beds	$39.00 to $129.00
Chests of drawers	$59.00 to $ 99.00
Dressers	$59.00 to $139.00
Hide-beds	$119.00 to $259.00
2-Pc. Chesterfield suites	$159.00 to $499.00
Swivel rockers	$69.50 to $129.00
9x12 rugs	$59.00 to $119.00
5-Pc. kitchen dinette sets	$44.50 to $ 99.00
Duncan phyfe drop leaf tables with 4 Chairs	$288.00 to $349.00
China cabinets	$59.00 to $249.00
Tea wagon	$189.00
Nest of tables	$ 95.00
Telephone table and chair	$ 89.00
Wooden rocking chair	$ 59.00
Dimplex heater	$ 39.00
Artificial log fire	$ 49.00
Hoover washer spin-dryer	$129.00

Use Your Chargex
PANDORA FURNITURE LTD.
New and Used Furniture
1050 Pandora Ave. 383-6319

Mel's BARGAINS
GOOD USED BUYS

Oak dresser and mirror	$75.00
3-pc. sectional	$250.00
30" electric range	$125.00
Electric chord organ	$22.50
Satsuma vase	$50.00
24x12x16 Aquarium	$12.50

Closed Monday
Across from Warehouse Foods
3400 Quadra 384-3152

WHY BUY USED FURNITURE?
Come and see our selection of new unfinished furniture — rockers, children's furniture, bedroom furniture, roll top desks, bar stools and lots more.
THE WHITEWOOD SHOPPE
Now open Sundays. At the top of the Royal Oak Shopping Centre next to the Chez Ernest Restaurant.
479-1222

BRENTWOOD BARGAIN BARN
BETTER QUALITY USED FURNITURE AND APPLIANCES
Before you buy or sell
Compare our Prices
7115 West Saan. Rd. 652-1711

ALUMINUM GUTTER
5" CONTINUOUS
in baked enamel
B.C. ALUMINUM
479-3232

RUGS LOOK "NEW." IT'S SO easy with RUG-MATE stain removing rug shampoo. Rent electric shampooers for $1.50. 8 hours, plus materials. Also Hero Airless spray units, sales and rentals. Clark and Pattison, 760 Bay St. See our ad under Painters for other supplies.

"PAINT YOUR HOUSE IN A DAY"
Airless paint spray equipment for sale and rent.
VICTORIA PAINT POT
2653 Douglas St.
382-6148

GARAGE SALE
Skil saw, water skiis, coffee table, patio table, record player, counter propane stove, set of wood chisels, tools, Mini bike and many other items. 1029 Wychbury, Wednesday, Thursday, Friday and Saturday, Sunday, 9 a.m. to 9 p.m.

PLAYMATE HOME RECREAtion Centre Ltd. clearance on all summer games. Save 5 pct. on your new pool or billiard table by ordering before September 14. Playmate Home Recreation Centre Ltd., 3214 Douglas. 383-0421.

9X12 KHALABAR ORIENTAL rug, beige with coloured floral design. Excellent condition. Best offer. 592-0598.

500 HAND PRINTED BUSINESS or hobby cards, choice of colors, $14. Popular Press, 1411 Store St., Victoria.

2 RESTAURANT TABLES, round 36" diameter, excellent condition. $100.00 each or offers. 592-7160 after 5.

BAR DOORS WITH NEW HARDware, $30. TV console, working condition, $25. New roller skates, 7-7½, $35. 385-7462.

GOLF CARS
Gas or electric from $550, new and used. Rick Telford 386-8424.

FOR SALE: SIMMONS ROYAL Quilt firm mattress. As new. 383-5859.

FOR SALE STORE COUNTERS, cash register, scales, good set of drums. 388-6946.

UNDERWOOD STANDARD TYPEwriter, good condition $40.00 383-0558.

SWIMMING POOL, 12' DIAMEter, 4' deep. Including filter, and cover. One year old. $180. 477-5834.

PICNIC TABLES WITH benches, red cedar, several models from $22. Phone 385-8419.

CHESTERFIELD; WOODEN slide-up garage door, 8'x7'. Best offer. 386-9482.

4X8 WINDOW. $30 OR OF

125 PETS AND SUPPLIES

THE JUNIOR KENNEL CLUB OF Victoria is in urgent need of adult supervisors. Anyone interested in teaching children ages 10-16 the care and training of dogs, kindly phone 656-4195 or 658-8487 for further information. Meetings held Saturday mornings during the school term, September to Many in St. Stephen's Hall, Mt. Newton X Road, Saanichton.

DOG OBEDIENCE CLASSES The North Saanich dog obedience club will commence obedience classes Sept. 5 at Sanscha Hall, Sidney. Registration, Thursday, Sept. 5, 7:30 p.m., Sanscha Hall. Information, 656-1938.

ENGLISH SPRINGER SPANIEL pups, sired by AM and Can Champion C.D. Hunting, Show. Starting at $100. Blueridge Kennels, R.R. 1, Lantzville, B.C. 604-390-4988 V0R 2H0.

LOVING COUNTRY HOME needed for beautiful white male samoyed-shepherd cross, 10 months. Very affectionate. All shots. $15. Also lovely half Siamese kitten. 478-8940 evenings.

HARLEQUIN DOG TRAINING classes including a puppy class, start on Tuesday, Sept. 10th at 8 p.m. in St. Dunstan's Church, corner of Tyndall and San Juan. 598-8456 or 479-2272.

PEMBROKE DOG OBEDIENCE classes commencing Wed. September 11. Registration at all Saints. Church Hall, View Royal 7 p.m. 479-5329—479-2411.

MINIATURE GREY POODLE, 2 years, male, $25, free to good home, white male German Shepherd and 2 Collie mixed pups, 3 months, 478-6511.

YOUNG MALE COCKATIEL with nearly new cage and some supplies. $75. Phone 658-8874 after 6.

MINIATURE SCHNAUZERS Show and Pet quality available. Thomas Kennels Reg'd. General Delivery, McLure, B.C. 672-5857.

ONE MALE DOBERMAN, 2 years old, neutered, good with children, reasonable to good home. Can be seen at 4965 Rocky Pt. Rd.

9 MONTH-OLD TERRIER, GOOD with children and other dogs, house trained, master has asthma. 656-5480.

URGENTLY NEEDED GOOD home for tortoise shel female cat, good natured, about one year old. 386-2017.

LOVELY PUPS, 8 WEEKS OLD, St. Bernard and Boxer cross, had shots and dewormed. Must be seen. 386-6634.

ENGLISH POINTER PUPS, 3 months old, have had shots. Phone 479-7269.

FOUR BLACK KITTENS, FREE to good home. 384-1662 after 4:30 p.m.

AVIARY FOR SALE, WITH birds, 45 canaries, complete with feed. 383-5054.

REGISTERED MALE BRINDLE boxer, 1 year old, to good home, $100. 478-8793.

REGISTERED GERMAN SHORT hair pointer puppies, 8 weeks old. 386-0948.

BLACK STANDARD POODLE puppies available. Top breeding. 656-5763 after 5:00 p.m.

GIVE AWAY TO VERY GOOD home, 1 male tabby cat, very affectionate. 384-5071 after 6:00.

THREE LAYING HENS, $6; TWO guinea pigs, $1; 3 singing finches, $5 each. 592-3570.

VARIOUS COLOURED BABY guinea pigs. Free to good homes. 384-3189.

FOUR ADORABLE 6 WEEK OLD puppies, mother pure Sheltie, 478-7617.

KITTENS, FREE, 7 WEEKS. Black and white, tabby. 385-7530, evenings.

HOMES FOR FOUR KITTENS wanted immediately. Call 382-1915.

3 FEMALE LAB PUPS FOR sale, 479-8017.

FREE PUPPIES, SHEPHERD-Samoyed. 383-5074.

FOR SALE, GUINEA PIGS, $1; Gerbils, 50c. Phone 382-0419.

PUREBRED IRISH SETTER pups, 6 weeks old. 478-5034.

FOR SALE: SHELTIE CROSS pups. Phone 383-9096.

127 CHICKS, POULTRY, HATCHING EGGS SUPPLIES

HEAVY LAYING HENS, $2.25. 7 month Leghorns, $3.00. 5 month Whiterock Pullets, $3.25. Whiterock Cockerels, $3.00. White Chinese geese, $5.00. 478-7617.

FOR SALE: SILKIES, ENGLISH Rosecomb Bantams, Japs; pigeons, various breeds. 592-0346.

128 LIVESTOCK SUPPLIES AND EVENTS

"KANAKA BAY" QUARTER Horse-TB Bay. Gelding 15.2 hh, trained English and western. Successfully shown in halter and performance classes. Reasonable to good home. 758-9603, Nanaimo.

1 REGISTERED 2-YEAR-OLD ⅞ Arabian filly bay, $350. 1 registered 1-year-old ⅞ Arabian gray filly, $275. Both Kevin Image breeding. Phone 748-8910, Duncan.

5 YEAR OLD, REGISTERED quarter horse mare, showy chestnut, English and western. Excellent road and trail horse. Good show prospect, $700. 656-5045.

SIX YEAR OLD GELDING, 15.1 h.h., placed consistently in local shows. Jumps four feet. Ideal Jr. Horse. $350 or offers. Sacrifice to good home. 592-6388.

8-YEAR-OLD STURDY GOOD-looking Gelding, gentle manners, sound, safe ride, English or Western. $300. 478-2468.

FOR SALE—TYPY ⅞ ARAB grey gelding, 6 years, top show quality, English and Western. Chilliwack, 795-7116.

CHESNUT MARE, IN FOAL, 9 years old, 15 h.h. Good with children, English and Western trained, $450. or offer. 478-8947.

BOARDING HORSES. GOOD PASTURE, Riding ring and box stalls available. Grooming and exercising optional. 479-1854.

BOARD FOR 1 HORSE AVAILable Sept. 1. Box stall ring, within 4-mile circle, $75 per month. 479-2028.

ATTENTION: ALL YOUNG AND old Horsemen, horses broken and trained for all purposes, Western, pleasure, Gymkhana, etc. 479-8017.

REGISTERED 8 YEAR OLD Appaloosa gelding, good trail horse. Experienced rider only, good home essential. 647-5530.

6-YEAR-OLD PINTO GELDING, Western riding, experienced rider only. $175. 652-3569 or 652-2915, 652-1572.

BLACK WESTERN SADDLE 15" seat. Also bridle and breast plate. Good condition, $110 complete. Phone 478-6737.

P.B. ARAB YEARLING CHESTnut filly, Sire, Sir Drift, dame, Azahi by Raseyn Gazan 112-758-7464 or 112-758-6363.

STABLE HELP NEEDED, MORNings, 24 hours weekly, phone Joanne 652-2712 or 652-1776.

4H BEEF AND LAMB SALE, Monday, September 2, Saanichton Fair Grounds, 5 p.m.

LARGE APPLE PRESS FOR making juice and cider, asking $400. Offers. 642-5988.

HALF ARAB GELDING, 14.2 HH, excellent horse for beginner and children, phone 383-2638.

HEREFORD COW WITH CALF, $325; 2 Hereford steers for sale. 479-7298.

4-YEAR-OLD PART ARAB horse, good with children. Offers. 642-3830.

DOUBLE HORSE, DOUBLE axle, home-made horse trailer with brakes. Offers. 642-3830.

SAANEN BUCK SERVICE. TWO registered mature bucks. Unrelated. 652-1508, Harold.

FEED POTATOES FOR SALE, $25 per ton, 652-1582, 6858 Pat Bay Hwy.

REGISTERED SUFFOLK RAM lambs. Sire Imported. $100-$250. 656-2972.

HOLSTEIN HEIFER WITH CALF, real quiet. 652-2560 after 9 p.m.

HORSES BOARDED. 652-1777, Central Saanich.

REGISTERED HEREFORD COW, $450. 652-3498.

FOR SALE: STRAW AND HAY. 478-4457.

STRAW, ALSO WHEAT FOR sale, 478-1876.

REG. THOROUGHBRED YEARling filly, $900. 652-1651.

HAY FOR SALE, NOT RAINED on. 382-0524.

128 LIVESTOCK SUPPLIES AND EVENTS

EXCELLENT CARE For one well mannered horse close to Elk-Beaver Lake. Large box stalls in new barn. Floodlit riding ring, $90.00. Ken Evans, 479-6371.

NO FURTHER HOURLY RENtals! All day horseback trail rides by appointment, 25-35 miles, "camp-out." $20. Some horses still for sale, Happy Trails Ranch, 478-5730.

HORSE SHOEING AND TRIMming. Ron Bowman 642-3780.

130 HEAVY EQUIPMENT AND MACHINERY

8 YD. GRAVEL BOX WITH hoist and pump, $550. 10-ton Carco winch with P-T-O $300. 479-6853 evenings.

CAT D-2, 1956, HYDRAULIC blade, good operating condition. Complete with $2,000 spare parts. $3,200. 479-6853, evenings.

NEW WELDING DECK, TOOL boxes, Miller Big 40 (1974). Call 592-2833.

THOMAS LOADER, MODEL 1200 G, with Tandem trailer. 383-8464.

135 FARM IMPLEMENTS

MASSEY-FERGUSON FARM lawn and garden tractors. Light construction machinery. Your local dealer. M and H Tractor and Equip. Ltd. 6429 Pat Bay Hwy. 652-1752

148 LEASE VEHICLES

PURCH —A— LEASE

A New Toyota or Used Car

First month's deposit delivers a new or used car or truck of your choice. Pay monthly payments until you have established your down payment. All payments apply to purchase price. ONE HOUR DELIVERY. O.A.C., BANK FINANCING UP TO 60 MO.

MR. OSINCHUK
Purch-a-Lease Mgr.

NEW CARS

74 1200 2-DR. SDN.	$68 Mo.
74 1600 WAGON	$76 Mo.
74 CELICA LT.	$92 Mo.
74 CELICA ST.	$99 Mo.

USED CARS

74 GRAND AM	$165 Mo.
74 VENTURA	$101 Mo.
68 MUSTANG Conv.	$88 Mo.
71 MONTE CARLO	$110 Mo.
69 MUSTANG FB	$88 Mo.
67 CUTLASS (air)	$76 Mo.
68 FIRBIRD Conv.	$80 Mo.
69 CUTLASS Conv.	$68 Mo.
69 TOYOTA, auto.	$58 Mo.

TRUCKS

74 HILUX P.U.	$79 Mo.
74 FORD F250 PU	$130 Mo.
74 GMC Custom	$128 Mo.
72 FORD Van	$90 Mo.
71 FARGO Van	$82 Mo.
73 CITATION Motorhome	$320 Mo.

PLEASE CALL PERSONALLY
MR. OSINCHUK
PURCH-A-LEASE MGR.
386-3516
OUT-OF-TOWN—CALL COLLECT
METROCAN HOLDINGS LTD.
624 Finlayson D.L. 8156

150 CARS FOR SALE

JUST MARRIED 1971 Toyota Mark II 1900, very good condition, radial tires, $2350. 1970 Sunbeam Arrow, automatic, 19,000 miles, woman's car, excellent condition. $1650. Chopper builders 1965 650 B.S.A. Lightning, stock, over $400 in parts, $125 on bottom end alone. Offers 385-6834 after 5 p.m.

SAFARI WAGON 1969 Pontiac 4-door wagon, 37,000 miles on new 327 motor. New 3-speed automatic transmission, power steering, power brakes, new paint, winter tires, immaculate condition. Inspected. Asking $1995. Ph. 477-8439.

65 HILLMAN MINX 4-speed exceptionally clean interior and exterior. $665. STRAIT MOTORS Quadra at Pandora, 384-8191 or 382-2219. D-7821.

CHERRY RED, 1955 DODGE Royal in excellent shape, V-8, automatic, new power brakes, good tires, body and interior, radio, $1000. Phone David, 384-6734.

'72 CORTINA GT, MECHANICALly excellent, new four speed Lotus clutch, interior as new, with one 12-ft. canoe plus racks. $1,800 or offers. Phone 479-1944.

1968 JEEP WAGONEER 4X4, P.S., P.B., V-8, 327, auto. Excellent condition. Asking $2500. Phone 748-8014. Duncan after 5:30.

1972 CITROEN DS21, FULLY equipped with air conditioning and trailer brakes, 18,000 miles. 723-8283.

'73 VOLVO 144S WITH RADIO, 7,000 miles, dark green. $4400 or offers. 385-8814.

1967 CHEVY CAPRICE 283, power steering, faultless condition, 386-0725.

MUST SELL IMMACULATE '69 Plymouth Satellite, 2 door hardtop, 318 automatic, 4 new tires, recent paint, low mileage, $2000. 382-6437.

CAMARO 1971 — 350, V-8 AUTOmatic, power steering, buckets, radio, rally wheels, new tires. 47,000 original miles. 477-9732.

'59 VAUXHALL VICTOR DEluxe, 37,000 original miles, new tires, clutch and brakes. $550. 479-1418.

1972 VEGA STATION WAGON, automatic, snow tires included. Asking $1995. Phone Duncan, 746-4238.

1969 BARRACUDA CONVERTible in good condition, asking $1800. Phone 479-1480 after 5 on weekdays.

'73 FIREBIRD, 350, V-8, AUTOmatic, 2-door, radio, excellent condition. 479-8396, 8:30-4 p.m.

1970 TOYOTA CORONA DELUXE 1900, automatic, radio, very nice shape. $1800. 383-8370.

1969 ENVOY EPIC DELUXE, 2-door, 29,000 miles. Excellent condition. $1000 or best offer. 386-9930.

MUST SELL 1973 CHEVELLE Malibu. Top shape, $3800. Phone 478-1289 anytime.

1972 TOYOTA CELICA 4-SPEED, AM-FM radio, good condition. 386-2660.

1967 CAMARO 350SS 4-SPEED. Asking $2,100. 478-9627.

'68 ACADIAN 307, V-8, $2000 OR best offer. Good shape. 382-6827.

150 CARS FOR SALE

DRIVE WITH A SMILE TO

ENSIGN CHRYSLER PLYMOUTH

DOWNTOWN YATES AT COOK

AUGUST CLEARANCE

74 Toyota Celica GT
74 Mustang II
74 Buick Apollo
74 Valiant Scamp
74 A.M.C. Matador
74 A.M.C. Hornet
74 Chevy Nova
73 A.M.C. Matador
73 Chev Impala
73 Chry. Newport
73 A.M.C. Hornet
73 Pont. Astre GT
73 Mazda RX3
73 Cortina 2000
73 Toyota Corona
73 Vega Panel
73 M.G.B. GT
73 Toyota Celica GT
72 Plymouth Fury II
72 Ford Gran Torino
72 Ford Gran Torino S.W.
71 Chry. New Yorker
70 Chry. Newport Custom
70 Ply. Belvedere
69 Dodge Coronet
69 Montego MX
69 Pont. Firebird
68 Ford Mustang
68 Pont. Laurentian
68 Pont. Tempest S.W.
68 Acad. Beaumont
64 Thunderbird

PLUS Many, Many More

All Cars Carry 2 Year G.W. Written Warranty and City Tested

ENSIGN
Chrysler Plymouth Ltd.
Dealer Lic. D 7349
DOWNTOWN YATES at COOK
386-2411
Open Weekdays Till 9:00

150 CARS FOR SALE

peter pollen ford

7-DAY MONEY-BACK GUARANTEE

SEE OUR SELECTION OF IMPORTS

'73 TOYOTA Corona, automatic transmission, radio $3095
'69 AUSTIN MINI $1195
'70 CORTINA 2-door automatic $1695
'70 AUSTIN America, sedan, automatic $1595
'68 ENVOY station wagon $ 995
'71 DATSUN "510" 2-door $1595
'68 TOYOTA Corolla $ 995
'73 KARMAN GHIA $3195
'70 VIVA $1295
'71 TOYOTA Mark II station wagon $2495
'73 MAZDA RX-3 $2895
'71 CORTINA GT $1895
'72 MAZDA Rotary station, like new — with many extras $4595
'63 VW Station Wagon $ 695
'74 DATSUN "610" sports $3795
'72 PONTIAC Catalina 4-door hardtop $3395
'73 PINTO Wagon $3395
'73 MUSTANG Mach I, 4-speed $4295
'68 JAVELIN hardtop $1995
'74 BUICK Apollo sedan fully equipped $4095
'73 FORD station wagon deluxe equipped $4395

TRUCKS

'73 DODGE 200 Super Cab $4595
'63 DODGE Panel $795
'66 FORD ½ Ton and Canopy $1295
'71 FORD ¾ Ton $3295
'60 INTERNATIONAL Crew Cab and winch $3995
'71 FORD ¾ Ton 4x4 crew cab $3895
'73 COURIER, automatic, radio $3095
'68 CHEV Pickup $1395
'71 MAZDA with Canopy $2295
'69 CHEV Pickup and canopy $2695

PETER POLLEN FORD SALES LTD.
1060 Yates 384-1144
Dealer Lic. D-6830

Speedway
VOLKSWAGEN PORSCHE AUDI
SEE THESE 3 SPECIAL
Volkswagens with low mileage and very good condition
1969 VW Beetle convertible Light blue finish.
1970 VW Fastback Automatic, dark blue, radio.
1970 VW Squareback Automatic. Red, with radio.
Speedway Motors Ltd.
971 Yates at Vancouver
Dealer Licence D-6055
385-2415

150 CARS FOR SALE

THREE POINT DATSUN

See our selection of used cars:

74 VW Super Beetle $3095
73 DATSUN 1200 Automatic, low mileage $2695
'73 MAZDA RX3 Sporty royal blue coupe with white stripes and bodyguard mouldings, 8-track stereo and radio $3395
'72 CHEVROLET IMPALA Beautiful! Two-tone metallic gold V-8, automatic, power steering, power brakes, radio with rear speakers $3395
71 TOYOTA Automatic, low mileage $2295
'71 TOYOTA COROLLA A good little economy car $1895
'70 MAZDA 1500 A family sedan in very nice shape, radio $1895
'69 LINCOLN Continental This prestige two-door hardtop is in beautiful condition! Crystal green with dark green vinyl top and de luxe green cloth interior. Full power equipped, air conditioning, 8-track stereo, radials $4595
'68 BUICK SPECIAL An ideal family car, metallic blue $1795
66 FORD Fairlane $895
65 PONTIAC $695

Take the worry out of buying a used car by buying it at THREE POINT MOTORS LTD.
2620 Government St. at Hillside 385-6737
dealer license D-6415

AMC
CHECK THESE GREAT CHRYSLER BUYS!
73 PLYMOUTH DUSTER Dark brown metallic, white buckets, 6-cylinder, floor shift. $3695
72 DODGE CHALLENGER Competition orange, bucket seats, V-8, console, automatic. Lots more! $3695
71 VALIANT SCAMP Purple with black vinyl, Beautifully equipped! $2995
LOOK AT THESE 4 WHEEL DRIVE UNITS
73 JEEP WAGONEER Loaded, including air conditioning.
73 International SCOUT Loaded! Air conditioning also!
REG MIDGLEY MOTORS LTD.
736 Cloverdale
385-8756
Dealer Lic. D8461

2 AUSTIN A 50'S, ONE TESTED, one for parts $100 for both. 383-7061.

'62 VOLKSWAGEN, NEW TIRES, new brakes, $500 or offers. 658-8950.

1973 DODGE COLT, 8 MONTHS, 8,000 miles, $2500. 658-5644.

'65 PONTIAC PARISIENNE CONvertible. $500 or offers. 656-4076.

1964 CORVETTE ROADSTER, 4 speed, 2 tops. 1200 Basil.

1968 AUSTIN 1100, 31,000 MILES, excellent condition. 658-8336.

DUSTER, 1970, SLANT 6, EXcellent condition. 385-4030.

1972 PLYMOUTH STATION wagon. Phone 383-2336.

1969 MUSTANG MACH 1, 428 Cobra Jet 4-speed, $2995. 592-6982.

1968 CHEV CONVERTIBLE, VIEW at 3431 Willerton Rd.

'71 PINTO, 2000 CC, 37,500 MILES, 592-6281.

'72 CORTINA 1600, ONE OWNER, 26,000 miles, $1,800. 642-3475.

150 CARS FOR SALE

Cornell CHEV/OLDS Cadillac CHEVROLET TRUCKS WINNEBAGO
Sales/Service 385-5777

USED CAR SPECIALS

74 Datsun 710, 2-dr., radio $3195
74 Pontiac G.T.O. Hatchback, V-8, automatic, console shift, power brakes, radio, steering, mag wheels $5295
73 Mazda Coupe $2695
73 Chevelle 4-dr., V-8 automatic $3895
73 Pinto Squire station wagon $3495
72 Nova 4-dr., automatic trans., power steering, radio $2895
72 Cortina station wagon $2495
72 Grand Torino V-8, automatic trans., power steering, brakes, radio $3295
71 Ford 4-dr., V-8, automatic trans., radio $1795
71 Cricket 4-speed $1795
71 Mustand Fastback, fully equipped $3095
71 Toyota Corolla, 4-speed $1595
70 Falcon 4-dr., V-8, radio, automatic $2295
70 Maverick 2-dr. coupe, economy plus $1795
70 Chevrolet 4-dr. sedan, V-8, automatic trans., power steering and brakes $2395
69 Camaro Rally Sport, fully equipped $2695
69 Chevelle 2-dr. hardtop, V-8, automatic trans. $2195
68 Pontiac 2-dr. hardtop, V-8, automatic trans., power steering, radio $1395
68 Austin '1800' $795

TRUCKS

73 Ford ¾-ton, fully equipped
73 Chev ¾-ton, 4-speed and canopy
68 Chev ½-ton
68 GMC and camper

Cornell CHEV/OLDS Cadillac CHEVROLET TRUCKS WINNEBAGO
Sales/Service 385-5777
3050 Douglas (opp. Mayfair) 385-5777 'til 9 p.m. Dealer Lic. D. 5388

THIS CAR HAS IT ALL Clean, sound, sharp and priced to sell fast. 1972 Ford V8 4-door sedan, automatic, power steering, power brakes, radio, white walls. First $1995 takes. 382-4989.

'64 RAMBLER AMERICAN STATion wagon. Good motor, rubber and glass, rebuilt standard 6 transmission. Needs some body work. 748-8291, Duncan.

MOVING MUST SELL '72 VALiant Duster, deluxe interior, vinyl roof, automatic transmission, mags with brand new radials. Offers. Phone collect 743-2044.

1963 VALIANT STATION WAGON, big six, automatic, radio, exceptionally good mechanically and inside, best offer by Monday night. 477-1945.

'71 PLYMOUTH FURY I, 440 high performance, 4 barrel, power steering, power brakes, automatic, radio, 370 h.p. Reasonable offer. 479-1791.

1966 LINCOLN CONTINENTAL, deluxe interior, fully powered, excellent condition. $2,500, or best offer. 388-9009.

1964 PLYMOUTH SLANT 6, AUtomatic, tested, $375. Will trade for car or truck needing slant 6 motor. 652-1508.

1965 BUICK SPECIAL, V6 AUTOmatic, $995. Only 54,000 miles on this well maintained family car. Phone 658-5198.

'61 VW, DEPENDABLE TRANSPORTATION, GOOD BODY. SAFETY TESTED TO MID 1975. $550. 382-1334, call 5-7 P.M. ONLY.

'66 COMET CYCLONE CONVERTible, good shape, buckets, console, black interior, V8 automatic, lady driven, 382-9382 after 5 p.m.

MUST SELL, WIFE'S '73 TOYOTA Corona, 2 door hardtop, standard, radio, undercoating, $1360 less than '74 price—$2999 firm. 388-7463.

1968 ROVER, 2,000 TC, RED EXterior, black leather upholstery, radial tires, 4 door, all reasonable offers considered, after 5, 388-5208.

1972 TOYOTA COROLLA 1600, 4 door, 20,850 miles, radio, tape deck, good condition, $2,250, phone 477-1331.

'72 VW WESTPHALIA, 20,000 miles. Like new. Fully equipped. Asking $4900. Will accept small trade. 477-3469.

DAMAGED '61 STUDEBAKER 343 engine, 54,000 miles, over drive transmission, $200 or closest offer. Phone 384-4945.

'60 CHEV, NEW CLUTCH, shocks and battery. Rebuilt transmission, radio, tested. $150 or offers. 478-4817.

1969 VOLKSWAGEN DELUXE, excellent condition throughout. Radial tires, etc. 656-4649.

'68 BUICK LE SABRE, $1895. EXcellent condition. 350 motor. 384-4292. Call between 9 and 9 p.m.

FOR SALE '71 DATSUN 1200, IN good condition, 4 speed standard. 478-7198.

1967 FORD STATION WAGON $1000 or trade for small Chev or Ford. 478-4734.

1970 PONTIAC PARISIENNE, power steering, power brakes, V8 automatic, 477-9610.

1972 TOYOTA COROLLA 15 1600 Deluxe, radio, extras, $2295, or offers. 652-1759.

1964 RAMBLER, CLASSIC 77, good condition, offers. 382-9681 before 6 p.m. 386-8317.

1971 MONTEGO, POWER STEERing, power brakes, good condition, 383-6778.

1970 FORD FAIRLANE 500 STATion wagon, new tires, new brakes, $2,495 or offers. 384-7034 389 Obed.

'59 OLDS, TESTED $225 OR BEST offer. 382-6827.

'66 VW 384-2175

150 CARS FOR SALE

EMPRESS
PONTIAC BUICK LTD.

WE RUN A VERY SIMPLE BUSINESS

74 FIREBIRD 2-door hardtop, V-8, automatic, power steering, power brakes, radio. Finished in white with white bucket seats. Lovely to look at, lovely to drive! $5195
72 CHEVELLE MALIBU, 2 door hardtop, 350, V-8, automatic, power steering, power brakes, radio, vinyl top, factory air conditioning, rally-style wheels. Low miles, finished in gold $3895
72 CORTINA station wagon. 4 cylinder, 4 speed. Finished in bronze Low mileage $2195
73 FORD window van, ¾-ton. Sliding side door, V-8, automatic. Ideal for light delivery or camper conversion. Full body glass. Finished in white $4495
72 GMC JIMMY utility vehicle. V8, automatic, power brakes. Finished in dark green with white top. Excellent dual purpose vehicle $3895
72 OLDS CUTLASS SUPREME 2-door hardtop, V-8 automatic transmission, power steering, power brakes, radio. Finished in orange with black vinyl top and interior $3695
67 BEAUMONT Wagon, V-8, automatic transmission, power steering, power brakes, radio. Finished in dark blue $1695
73 CHEVROLET BLAZER V-8, automatic transmission, power steering, power brakes, radio. New tires, new brakes, chrome rooff rack. Finished in bronze and white $5195

VANCOUVER ISLAND'S LARGEST SELECTION OF GOODWILL USED CARS
382-7121
2867 DOUGLAS AT TOPAZ
Open 9 'til 9
Sat. 9 'til 6
Dealer Licence D 7326

HONDA
HONDA car centre
386-6707
909 YATES
Business Is BOOMING
HERE ARE SOME TRADE-INS ON NEW HONDAS
ALL VEHICLES HAVE BEEN CHECKED
1970 VALIANT Duster, V-8, automatic, power steering and brakes. See this one and make us an offer!!
1972 COLT, automatic, radio, light green in color. OPEN TO OFFERS!!
1973 W Super Beetle. This car is like new $2995
1973 MAZDA Pickup. 4 speed, radio. Beautiful vehicle. Was $2809. SPECIAL $2509
1972 TOYOTA Station wagon $2795
1971 TOYOTA Corolla ''1200'' automatic transmission. Was $1999. SPECIAL $1799
NO REASONABLE OFFER WILL BE REFUSED ON THESE VEHCILES
Call STEVE COLE or ALEX CRONSBERRY Today
Dealer Lic. D-8217

'68 VOLKSWAGEN, good running order. Offers. 477-8664.

150 CARS FOR SALE

METRO ALFA ROMEO
SUPER LOT IN SIDNEY

TRUCKS

74 GMC ¾-ton Sierra Grand
72 DODGE ¾-ton van. 8, auto.
72 GMC ¾-ton Sierra Grande Camper Special
72 FORD 1-ton Super Van. Auto., P.S., P.B.
68 CHEV. ½ ton pickup.
67 DODGE 1 ton, automatic, and camper.
65 DODGE Van. 6 auto.
62 FORD Econoline
58 CHEV. 1 ton flat deck

IMPORT TRUCKS

73 Toyota, Long Box
73 TOYOTA
72 MAZDA and Canopy
71 DATSUN
68 DATSUN
63 DATSUN

CAMPERS MOTORHOMES

74 8' OKANAGAN Campers BRAND NEW.
73—22' Citation Hi-Liner motorhome, only 600 miles.
72 WESTFALIA Camper
71 22' FORD. Fully self-contained. 3,800 miles.
67 V.W. WESTFALIA camper

CARS

73 CELICA, 4-speed
72 FORD LTD 2-Dr. Htp. Full power.
72 Corona MK II 4 door auto.
72 ALFA ROMEO Berlina
71 VEGA Hatchback, auto.
71 VW 7-Passenger bus
71 CATALINA 4-door hardtop. Full power.
64 RAMBLER 6, std.

NO REASONABLE OFFER REFUSED
IMMEDIATE DELIVERY ON ALL 1974 ALFA ROMEOS
2000—GTV
2000—SPYDER
2000—BERLINA
656-4311
656-2821
METROCAN HOLDINGS LTD.
D—8156

PHIL MERRETT MOTORS
9732 5th ST. SIDNEY
3 MONTE CARLO. Bucket seats, console shift.
70 FIAT 850 conv't., 4-speed.
9 FORD FURNITURE VAN, 6 cyl., 4-speed, power brakes, duals, 14-ft. x 6½ ft. inside enclosed box, insulated.
68 T-BIRD V-8 auto, power steering, power brakes, radio, low mileage, one owner. Terrific condition.
76 CAMARO 396 4-speed.
656-5551
DEALER LICENCE No. D-8232

OFF THE LOT SALE
'73 MUSTANG
Full Price $4278
This canary yellow beauty looks so great, our Advertising man chose to drive it. Real tough looking with black accent stripes, black interior. Super wide Tiger Paws, low, low miles. We'll accept any trade, instant financing. Phone for appointment, out-of-town, call collect.
Garden City Auto Sales
2978 Douglas Street 382-9111
Dealer License D5-605

GOV'T MOTORS
1973 Ford V-8, automatic, pick-up long-box $3,495. 1966 Window Jeep, top condition $795. '65 Ford ¾-ton, flat deck $995. 1959 GMC pickup with canopy on $495. '68 VW station wagon $895. 1966 VW 1300 2-door sedan $845. 1968 Vauxhall Epic $495. Seven car special, seven cars total $350. 2538 Government St., phone 385-5860. D No. 5869.

3-LITRE ROVER MKII SALOON, leather interior, new radials, automatic transmission, 6 cylinder engine, very clean local car. Priced right—for you!
ALEXANDER LEITH MOTOR CO.
383-2024 D8472

69 ROADRUNNER 383 MAGNUM, Hurst 4-speed, custom paint, whitre lettered tires, a very clean one of a kind car, $2595. STRAIT MOTORS, Quadra at Pandora, 384-8191 or 382-2219. D-7821.

150 CARS FOR SALE

SUBURBAN MOTORS
North on Douglas

HOME OF LINCOLN, MERCURY, METEOR, MONTEGO, COUGAR, COMET, BOBCAT, CAPRI AND FORD TRUCKS.

73 TRIUMPH SPITFIRE, 4-speed, 8,000 miles $3495
73 CORTINA 2-door, automatic, radio, 10,000 miles $2995
72 DATSUN 2-door, 4-cylinder, 4-speed, radio, 18,000 miles $2095
70 TOYOTA wagon. 4-cylinder, 4-speed, radio $1495
69 METEOR 2-door hardtop. V8, automatic, power steering, power brakes, radio, vinyl roof $2595
68 DATSUN wagon. 4-speed $1295
66 FORD 2-door hardtop, 7 Litre, V8, 4-speed, radio $995

SMALL PICKUPS
73 COURIER, 4-cylinder, 4 speed $2595
73 TOYOTA, 4-cylinder, 4 speed $2495
71 MAZDA 4-cylinder, 4 speed $1995

GOOD SELECTION OF NEW AND USED CARS TO CHOOSE FROM!

LEASE
74 BOBCAT VILLAGER WAGON
Automatic, roof rack. $100 per month on 36-mo. lease.
Lease Dept.

SUBURBAN MOTORS
WIDE OPEN UNTIL 10 P.M. WEEKDAYS
6 P.M. SATURDAY
3377 Douglas St. 386-6131
Dealer Lic. D-5904

HORWOOD'S IMPORT SALE!
73 Mazda RX2, A.T.
73 Mazda 808 Cpe. A.T.
72 Datsun 510
72 VW Sunroof
72 Vega Hatchback
72 Mazda 1800 PU.
71 Toyota 1200 A.T.
71 V.W. Deluxe
71 Datsun 510
70 Mazda 1500 Wgn.
70 Mazda Wgn.
70 Mazda R100
69 Vauxhall Auto.
69 Rambler, A.T.
68 Vauxhall Wgn.
68 Datsun, 510
68 Cortina 1600
66 Rover TC
65 V.W. Wgn.
73 MAZDA LEASE CARS $AVE $600
NO REASONABLE OFFER REFUSED.

HORWOOD MAZDA
385-1451
Johnson and Blanshard
DEALERS LIC. D-7222

64 MALIBU CONVERTIBLE, REBUILT motor, 6-cyl. Automatic, 6,000 mile guarantee, new paint, new top, $1179. STRAIT MOTORS, Quadra at Pandora, 384-8191 or 382-2219. D-7821.

1970 MAZDA 1500 4-DOOR SEDAN. Excellent condition, rebuilt engine, good gas mileage. $1250. 592-7029 or 592-3069.

'58 MORRIS MINOR, 2000 CC 4-speed, offers. 478-2304.

'71 DATSUN FASTBACK, offers. 388-6140.

150 CARS FOR SALE

McCALLUM

DATSUN

VOLVO

McCALLUM

1101 Yates at Cook

382-6122

72 DATSUN 510 4-speed

72 TRIUMPH Spitfire

72 DATSUN pickup and Capilano camper.

73 DATSUN pickup, automatic, radio

70 V.W. Beetle

69 MAURADER X100. Loaded!

71 GREMLIN

Dealer Lic. D6822

McCALLUM MOTORS LTD.

1836 Island Highway
Colwood Corners
478-1741

Have we got a car for YOU!!

74 DATSUN 710, 4-door sedan. 4-speed, radio, vinyl roof.

73 DATSUN pickup, automatic, and BUCANEER campher shell.

73 DATSUN pickup and canopy. 4 speed.

73 VALIANT 4 door sedan. V8, automatic, power steering, power brakes, radio, radial tires, vinyl roof. Only 4,500 miles.

72 PINTO 3 door runabout.

72 FORD ¾ Ton Crew Cab, 4 speed, radio.

72 VEGA Hatchback, 4 cylinder, automatic, radio.

71 V.W. Beetle.

69 ACADIAN BEAUMONT wagon, V8, automatic, radio.

68 VALIANT sedan. V8 automatic.

67 PONTIAC station wagon. V8, automatic, power steering, power brakes, radio.

BANK RATE FINANCING

NO DOWN PAYMENT

McCallum Motors Ltd.

Dealer Lic. D6820

Sale Priced

180 ISLAND HWY.
DUNCAN
748-2951

'69 VIVA	$ 647
'66 DODGE	$ 411
'65 FORD ½-ton	$ 851
'65 CHEV. S-W	$ 612
'65 RAMBLER Auto.	$ 329
'65 METEOR AT. HT.	$ 444
'66 COMET	$ 444

2936 DOUGLAS
AT BURNSIDE
386-8385

'66 COMET S-W	$ 547
'65 PONTIAC Auto.	$ 357
'64 FORD Auto.	$ 79
'66 FORD Auto.	$ 549
'61 FORD	$ 99
'60 AUSTIN	$155

Palm Motors

Dlr. Lic. No. D-8084

HOLIDAY SPECIAL
1969 Pontiac Parisienne convertible, power equipped with only 52,000 miles. For information call Charlie Peterson, at Empress Pontiac Buick Ltd. 382-7121 or res. 592-0458. D.L. 7326.

72 FIRENZA SEDAN, 15,000 miles, good transportation, 3 brand new tires, $1300. 385-8305 or 477-8907, after 5 p.m.

1968 AMC REVEL, 2 DOOR hardtop, rebuilt automatic transmission, nice interior. Needs minor body work. $550. or best offer. 598-5875 after 5.

1968 RAMBLER REBEL 550, 6 automatic, 33,000 miles, new tires, tested, split bench seats, radio, vinyl top, very clean economical car. Bargain $1175. 382-7383.

1965 FORD 2-DOOR HARDTOP, 390,4-speed, completely rebuilt, new F mags, Crane, immaculate condition, many extras, very rare car. 652-2937. $2000 firm.

Mk IV. LINCOLN, every extra, as new 386-8424

Pearson World of Pleasure Ltd.
3388 Douglas DL 8443

1960 VAUXHALL VICTOR SUPER, above average body and mechanical condition. $300 firm. 386-7270 evenings.

1962 COMET 4-DOOR, BODY AND interior very good, radio, new tires, brakes, shocks, motor runs well. $425 or best offer. 386-6215.

$1200 — TRUE ECONOMY
1971 HONDA 600, 2-DOOR SEDAN. low mileage, 45 miles per gallon. 386-8471 days, 386-1666 evenings.

65 PLYMOUTH SAVOY, SLANT 6, runs good. $600 firm. 386-0415.

150 CARS FOR SALE

Brian Holley

INVENTORY CLEARANCE SALE

Do We Need

SPACE!

UNDER $4,000

71 ALFA ROMEO 1300 G.T. VELOCE, dark blue-black, fantastic $3895

73 CELICA S.T. automatic, Mag wheels. AM-FM and 8-track $3695

72 VW Bus-camper, conversion $3895

UNDER $3,500

73 DATSUN 610 wagon, automatic, white-blue, 1 owner, immaculate $3495

70 DATSUN 240Z. Silver with black vinyl top. Low miles $3495

UNDER $3,000

2 FIAT 124 special automatic, radio, red-black, 1 owner $2895

UNDER $2,500

72 FIAT 128, 4-door, one owner. Green-tan, low miles $2395

72 CORTINA wagon, 4-speed, low miles, radio-stereo. SPECIAL $2395

72 DATSUN 510, 2-door, automatic. Bright orange, radial tires $2395

72 FIAT 128 2-door, Yellow-black, 8-track stereo $2295

UNDER $2,000

72 VEGA Hatchback coupe, 2-speed radio 8-track $1995

72 CORTINA 2000, 2-door, 4-speed, radio. Metallic silver. Mint $1995

71 VOLKS Beetle, gas heater, as new $1295

70 DATSUN 510, 4-door, 4-speed, radio, new tires. Like new! $1695

66 VOLVO 122S, 2-door sedan. Everione's favourite, immaculate $1795

65 VOLVO 122S station wagon, in as new condition. Radio $1895

66 ACADIAN BEAUMONT Sport daLuxe, 2-door hardtop. Best in town $1695

UNDER $1,500

69 CORTINA G.T., new motor and radial tires. Red-black $1495

67 DODGE DART G.T., V-8, automatic, power steering and brakes, bucket seats. A steal $1495

66 FAIRLANE 2-door hardtop, new V-8, new paint, chrome wheels $1495

70 TOYOTA COROLLA 2-door, radio and Michelins. A great buy $1195

UNDER $1,000

65 VAUXHALL VICTOR 101 one-lady owner, 44,000 miles. Only $995

65 VOLKS Beetle, cleanest GT in town $895

66 MINI. Great transportation $795

Special Low Rate
BANK FINANCING!

Service Department
NOW OPEN
6 Days a Week!
8 A.M. - 9:30 P.M.

Brian Holley MOTORS LTD.

FIAT

VOLVO

3319 Douglas
384-1161

Dealer Lic. D6318

NEW **SPORTS CARS**

Ready For immediate delivery

M.G.B.'s

TR-6's

SPITFIRES

Good colour selection available

PLIMLEY

BRITISH CAR CENTRE
1010 Yates 382-9121

Dealer Licence D-5852

'71 PINTO, 2-DOOR AUTOMATIC, deluxe model, excellent condition, 19,000 miles. $2,200. 386-6480 after 6.

'66 VW FASTBACK, SUNROOF, 8 track, rebuilt motor, good reliable car. $1175. 479-3416.

LOW COST CARS BOUGHT AND sold for cash. Phone Haldin Motors 384-6713. B5180.

'68 CORVETTE. 327-350 HP, offers after 6. 385-8874.

1965 MUSTANG, V-8, 4-SPEED, good condition, $1100. 382-4523.

150 CARS FOR SALE

S&H TOYOTA

100 GALLONS
of gas with purchase of
New Toyota!
During August

'71 DODGE DEMON
Loaded with Extras

TOP DOLLAR On Your TRADE!!

73 MARK II wagon, 6 cylinder, power steering and brakes, AM-FM radio plus many extras $4295

73 CORTINA, low mileage, radio, vinyl roof $2695

73 VALIANT 2-door hardtop, completely loaded. Low mileage $3995

73 TOYOTA CORONA station wagon. Radio and tape deck, side mouldings and roof rack $3395

73 PINTO automatic, radio, low mileage. Yellow. Vinyl roof. NOW ONLY $2895

73 TOYOTA COROLLA 1600, radio. $2895

72 TOYOTA HILUX, 25,000 miles $2495

72 TOYOTA CORONA 4-door, automatic, low mileage, radio. Finished in red. $2795

71 TOYOTA MK II 2-door hardtop, Real nice car. Radio, yellow with black roof $2595

71 VW BUG, automatic, orange and very clean! Radio — A real nice car $2195

71 TOYOTA COROLLA 1600, 4 door sedan, radio, 4-speed $2195

70 TOYOTA MK II Wagon, automatic, radio. $2195

70 FIAT 850 Sports convertible. Immaculate condition $1995

70 VAUXHALL Victor 4-door sedan, low mileage, turquoise finish $1595

69 SUNBEAM station wagon, automatic $1695

69 SUNBEAM Alpine, radial tires, Radio, 4-speed, only $1395

68 BEAUMONT 2-door hardtop. Nice car ONLY $1795

66 BUICK Skylark, 2-door hardtop, radio, power steering, power brakes, console automatic. Real nice car. $1595

65 MERC. ½-ton and camper. Motor completely overhauled $2495

No Down Payment
BANK FINANCING AVAILABLE

SAUNDERS & HITCHMAN

Sales & Service Ltd.
2040 CADBORO BAY ROAD
AT FORT AND FOUL BAY

DEALER LICENCE D5021

592-2471

JUST ARRIVED

'70 CAMARO

Rally Sport
Full Price $2879

Just traded a beautiful eye-catching pony-car finished in clean, fresh corinthian white with deep ebony interior, features include 307 H.P. motor, Console automatic, power steering, factory installed push button radio with deep tread white wall tires. No other stock like this anywhere in British Columbia! Save money here now; No cash needed, immediate financing, any trade accepted. Phone for free credit check.

Garden City Auto Sales
2978 Douglas Street 382-9111
Dealer License D5-605

ART'S CAR SALES
310 BAY ST.
Good selection of lower priced cars, trucks and vans. 383-8302. D.7703.

1969 JEEP WAGONEER V-8 AUTO., power steering and power brakes, $2,695; race car trailer kits in stock. D-5578
VICTORIA JEEP
HILLSIDE at ROCK BAY

LEN BARKLEY INTERNATIONAL
New and Used Trucks
517 Herald St. 388-5508

LEAVING FOR EUROPE, MUST sell immediately, '69 Toyota Corolla, 2-door station wagon, $1500. 479-1345 days, 652-2059 after 6 p.m.

WANTED: 1965 — '66 FORD FALCON, standard, 2-door body; also 1969 Ford 302 starter motor. Phone 658-5132.

'66 PARISIENNE, 4-DOOR HARDTOP, V-8, automatic, power steering and brakes. $650. 826 Crescent Rd. 598-2881.

'72 VOLKSWAGEN DE LUXE, 42,000 miles, excellent shape, $1850 or closest offer. Phone 382-6145 days, or 385-6059 nights.

71 MACH 1 351, RAM AIR 4, offers. 478-9168 after 6 p.m.

1973 COUGAR XR7, 14,000 MILES. Offers. 385-3811.

60 CHEV, TESTED TILL '75, runs, $100. 592-2820.

LAND ROVER FOR SALE, A-1 condition. 383-2827.

1968 LAND ROVER. 478-4284.

150 CARS FOR SALE

DePAPE

Get in on a
"BUY"

Sports Cars

'74 CORVETTE
Panel top, 350, V-8, automatic, power steering, power brakes, power windows, stereo radio, tilt and telescopic wheel, leather interior, radial tires, only 2000 miles. Balance of factory warranty available. Beautiful.

74 TR6
Radio, tape deck, radials, 3500 miles, as new

73 TR6
Radio, tape deck, radials, overdrive, beautiful colour, like new.

72 TRIUMPH Spitfire Roadster
Radio, tonneau cover, sharp color. Immaculate throughout.

70 FIAT 850 ROADSTER
New top, new paint, cute as can be. Be quick for this one.

74 CHRYSLER 'NEWPORT'
2-door hardtop, factory air conditioning, power windows, power steering, power brakes, vinyl top, only 2,500 miles, a gorgeous automobile with fantastic savings.

'73 VOLVO 1800 ES
Fuel injection. Only 5000 miles, automatic, radio, a very desirable model and a rare find. Be quick.

73 GREMLIN X
6-cylinder standard, radio, roof rack. Striping real sharp low miles.

73 MAVERICK
V-8, automatic, power steering, radio, de luxe interior, only 6,500 miles, one owner, traded to us, with extended 24,000-mile warranty that is transferable. See it soon, it's new.

73 VOLVO GRAND LUX
Fuel injected, radial tires, leather upholstery, stereo. A real beauty with only 12,000 miles. Hurry for this one.

'72 MERCEDES 350 SL
V-8, automatic, power steering, power brakes, air conditioning, stereo, hard and soft top. A very beautiful desirable car. It won't be here long.

72 METEOR MONTCALM
4-door hardtop, V-8, automatic, power steering, power brakes, vinyl top. Only 19,000 miles, exceptional.

69 COMET SPORT COUPE
302, V-8, automatic, power steering, reduced for immediate sale.

69 DATSUN
4-door tested and ready to go

65 HILLMAN MINX
4-door automatic, runs great, economy plus.

'65 MERCURY
4-door, power steering, brakes, windows, 6-way seat. Local one owner, with low mileage. A car that you must see to believe, come now.

'62 MERCEDES 230
4-door, 4 new Michelin tires complement this exceptionally cared for automobile that practically looks like new. A must see.

HEY!
GUYS and GALS
FUN VAN
Stereo, carpeting, mags, tires, bed cupboards. Georgeous looking with special paint. Hurry guys and Gals.

DePape Motors Ltd.
384-8035

ALL CARS inside for your shopping comfort.
DRIVE INSIDE PARKING & SHOWROOM
760 JOHNSON STREET
Rear of Shell Station
Dealer Licence No. D6302

J. C. MOTORS

'74 ASTRE wagon AT	$3795
'73 MAVERICK 6-cyl., auto.	$3195
'73 CADILLAC coupe-de-ville	$8995
'71 DATSUN 240-Z 4-speed	$3995
'71 PINTO auto	$1995
'70 TORINO GT. V-8, auto.	$2195
'69 CHARGER RT 440 auto	$2795
'69 FAIRLANE 429 4-speed	$2395
'68 COUGAR, V-8, auto.	$2095
'67 CHRYSLER 300 Htd.	$1395
'66 FORD sedan, V-8, AT.	$ 695
'67 FAIRLANE 2-door, V-8	$1095
'64 FORD wagon, V-8, AT.	$695
'62 KARMAN GHIA 1500	$595

837 YATES ST. 384-0921
Dealer Licence No. D-8191

1971 TOYOTA LAND CRUISER, 4 wheel drive. Complete service records for your inspection, carefully maintained by original owner. Exclusive Ziebart rust preventive treatment when new, this vehicle has had no off-road or bush use. See at 1562 Richardson, 598-6169. $3750.

1971 PINTO 3-DOOR RUNABOUT, only 23,500 miles, $1995, terms can be arranged. Call Diane, 383-1780 or 383-0272.

1972 FIAT 128, 15,000 MILES, ONE owner, lady driven, 33 miles per gallon, 656-4191 or 656-5438.

1969 VOLVO, 145S, STATION wagon, with radial tires. $2650. 652-3306.

'74 VW THING, RADIO. 3,000 miles, $3700. 384-8109.

VW 1959 — GOOD TIRES AND engine. Asking $275 firm. 384-8916.

1969 ROVER 2000 TC, $1,500. 656-5309 or 656-3591.

150 CARS FOR SALE

METRO TOYOTA

68 Buick Htp.
73 Pinto Wgn.
69 Mustang
68 Beaumont 296
74 'Vette panel top
74 Cadillac Eldorado convert.
69 Chevelle Htp.
67 Mustang
69 Triumph Spitfire
71 Chevy Nova
72 Celica
74 Gremlin X
68 Mustang GT convert.
69 Chrysler 4-dr. Ht., loaded
69 Dart GT 2-dr. Ht.
68 T-Bird
70 Pontiac Firebird Esprit
72 Datsun F.B.
69 Cougar convert.
72 Crown 4 dr. sdn.
70 Parisienne
69 Charger
72 MGB
67 El Camino
70 Parisienne
68 Torino wgn.
73 Hilux
72 Chevelle 4-Dr. Sedan
70 Duster 340
67 Cutlass (air)
73 Corona A.T. (air)
68 T-Bird Landeau
74 Alfa Romeo Spyder conv.
69 Crown wagon, A.T.
69 Firebird 4-Speed
74 Pontiac Gran AM
73 Meteor Silver Anniversary, 2-dr., Htp.
68 Dart Htp.
70 Townsend wgn.
70 Skylark wgn.
68 Mustang convert
74 Pontiac Hatchback
73 Celica
71 Monte Carlo (air)
69 Olds convert.
68 Firebird convert.
71 Pontiac Catalina 4-dr., Htp.
74 Pontiac Grand Prix, loaded
74 Nova 4-dr., sdn.

METRO TOYOTA

ALL CHECKED BY
ESSO IMPERIAL CAR CLINIC

REMEMBER AT METRO ALL REASONABLE OFFERS WILL BE ACCEPTED.

100% FINANCING AVAILABLE.

OPEN
9 AM-10 PM
Metro Toyota Ltd.
624 Finlayson
Dealer Licence D6455
386-3516
386-3517

METRO TOYOTA

69 VAUXHALL Viva, 4-speed, radio, low mileage, good transportation, $881. STRAIT MOTORS, Quadra at Pandora, 384-8191 or 382-2219. D-7821.

67 COUGAR, 289 V-8, automatic, new paint and new vinyl, 1795. STRAIT MOTORS, 384-8191 or 382-2219. D-7821.

'71 OLDS 442 W-30, HIGH PERformance, 455, $4,000 or offers. 383-7438.

1965 FORD FAIRLANE, EXcellent mechanical condition, $650. 478-7385.

BEAUTIFUL WHITE 73 VW BUG, 13,000 miles, gas heater, radio, 384-1067.

1973 240Z, LOW MILEAGE, sunroof. Extras. $5000 firm. 748-9535.

CLASSIC 1949 CHRYSLER ROYAL 9-passenger, in very restorable condition. Best offer. 388-9676.

1965 VOLKSWAGEN STATION wagon for sale, A-1 running condition. $950. Phone after 5, 598-5830.

'53 VAUXHALL VELOX. GOOD running order. Economical transportation. Offers. 479-6293.

'66 CHEV V8 AUTOMATIC, REbuilt motor. $550. 1826 Crescent Rd. 598-2881.

MUST SELL PORSCHE AND Volkswagen-powered Dune Buggies. 656-2939.

150 CARS FOR SALE

DOUGLAS

VOLKSWAGEN
PORSCHE
AUDI

YOUR LARGEST VOLKSWAGEN DEALER ON THE ISLAND

TRUCKS
TRUCKS
TRUCKS

72 FORD ½-ton pickup and canopy. Completely equipped for trailer towing. Full power, automatic, 19,000 miles $4395

74 FORD ½-ton pickup. Low mileage, canopy, automatic transmission, power steering, power brakes, 461. V-8. Explorer package. Hard to find model priced at $5295

2 FORD F250, ¾-ton, 28,000 miles, excellent running condition. Priced to sell at $3695

72 FARGO 4x4 — 100 series. Excellent condition, throughout. Ideal unit for hunters $3895

74 VW Window van, extra seat $4995

73 VW Window van, radio $4395

73 VW Window van, automatic transmission, radio, sun roof, low mileage $4995

72 VW Window van, low mileage $3695

72 VW Van. Excellent throughout $3495

72 VW 7-vassenger bus. An excellent unit $4395

71 VW Window van, 4-speed, radio $3595

71 MAZDA pickup. Good condition $1995

RECREATION VEHICLES

74 ECONOLINE FUNCRAFT raised top campoer unit. Low mileage, like new throughout $7195

73 FORD F250 ¾-ton camper special. 5000 miles, automatic transmission, power steering, power brakes with fully equipped 10½' SECURITY camper $8795

73 SHASTA 16' fully self-contained travel trailer. Luxury features include 2-way fridge, 3-burner range with oven, toilet and shower. Beautifully maintained $2995

71 VW WESTFALIA, fully equipped. Immaculate condition. Priced to sell at $4195

CARS

74 MUSTANG MACH II	$4995
74 AUDI 100 LS	$5895
73 DATSUN 1200	$1995
2 CORTINA	$2195
72 VOLVO 144 A.T.	$3995
71 COUGAR XR7	$3595

Plus a Terrific Selection of Used Volkswagens

Immediate Delivery
Bank Financing

Douglas Volkswagen Ltd.
Porsche Audi
3329 Douglas Street

388-5466

Dealer Lic. D7052

GO IN STYLE
'70 FORD GT
RANCHERO
Full Price $2899

Why walk? It's a big country, for little or no money down you can drive home tonight in this gorgeous Copper kettle, fully equipped, semi-pickup Ranchero. We pay off the lien on your present trade and in some cases lower your payment. Phone now for courteous credit information, cash buyers welcome. Out of town, call collect. Open till 10 p.m. Monday to Friday. Saturday to 6 p.m.

Garden City Auto Sales
2978 Douglas Street 382-9111
Dealer License D5-605

GOOD TRANSPORTATION
Economical 1964 Pontiac, four-door, 6-cylinder, automatic transmission, radio, regular $495, on sale three days only at $375. D6905. Capri Motors, 385-3512.

LOW MILEAGE
1966 Ford Falcon, compact, four-door, purchased new in Victoria, 6 cylinder, automatic transmission, radio, $1250 firm. D6905. Capri Motors, 385-3512.

1970 250C
MERCEDES BENZ
Complete history, phone for appointment to view.
384-7138, 658-1093.

67 BEAUMONT 4-door hardtop, power steering, small V-8. New paint, $1090. STRAIT MOTORS, Quadra at Pandora, 384-8191 or 382-2219. D-7821.

IMMACULATE 1967 COUGAR, power steering, 3-speed automatic, Super Sport wheels, letter tires, bucket seats. $2195. 385-4942 after 5 p.m.

1969 VOLVO 144S. GOOD CONDITION. 975 North Park, 384-8864.

150 CARS FOR SALE

ONE OWNER
1966 Buick Skylark custom 4-door hardtop, power equipped, only 52,000 miles. For information on this hard-to-get model phone Eric Peterson at Empress Pontiac Buick Ltd., 382-7121 or Res. 388-7956. D.L. 7326.

'62 DAIMLER, 250 SP CONVERTible, fibreglas body, 2.5 litre, hemi V-3, excellent performer, 53,000 miles. $2,650. Phone Ganges 537-5119.

'72 VW WESTPHALIA CAMPER, 14,000 miles, still under warranty. Factory add-a-room tent included. First $5000 takes. 642-5690 after 6 p.m.

1972 DATSUN, 2 DOOR, SEDAN, 4 speed, standard transmission. Bought new in January '73. Immaculate condition. Offers? 386-6573 after 5.

1965 RAMBLER DELUXE model. Radio, new tires, just passed test. Excellent condition, $400. 592-1472.

1965 FORD FAIRLANE, 4 DOOR automatic, new tires, A-1 clean, well kept car in good condition. Asking $650. 592-4622.

1972 PONTIAC, 2 DOOR HARD top, 350 automatic, P.S., P.B., 50,000 excellent highway miles, $2,495 or closest offer. 384-3095.

'74 COMPACT BUICK APOLLO, 4,000 miles, P.S., P.B., vinyl roof, etc. Immaculate. Need recent S-W or offers. 477-8056.

'66 DODGE CORONET 440, 8" mags and tires, side pipes, air shocks. 656-5808, 598-5941.

'64 FORD FAIRLANE, STANdard, 63,000 miles, $500. Phone 383-9385.

'69 DATSUN 510 2 DOOR, LOW mileage, good condition. $1,400. 598-6403.

1965 VOLKSWAGEN 1500 SEDAN, new tires, gas heater. 382-3037 after 5.

1961 CONSUL, '70 YAMAHA 360. Both need work. Both for $150. 652-2593, 5-7 p.m.

1968 DATSUN 1600 DELUXE. AUtomatic, good condition, woman owner. Phone after 6 p.m. 658-8991.

68 RENAULT R10, RADIO, 4 speed, tested, good condition. $650. 384-5321.

'65 PONTIAC CUSTOM SPORT convertible, safety checked, $700. 385-9938.

FORD, AUTOMATIC TRANSmission, power steering. Needs some work. $250. 598-4289.

'67 VW KARMAN GHIA, $1,300 OR best, can be seen at 2011 Crescent Rd., or phone 598-2017.

1947 DODGE CUSTOM, FINE running order, body sound. 383-9909.

'71 FIAT 850 CONVERTIBLE, 36,000 miles. Motor just overhauled, $1800. 385-0612.

1967 CAMARO, AUTOMATIC, vinyl roof, de luxe interior, excelelnt condition, $1895. 388-9486.

1964 CORVAIR MONZA COUPE, automatic, rebuilt transmission. $395 or best offer. 598-5875 after 5.

1969 DATSUN 510, GOOD CONDITION, asking $1,095. 652-3056 after 6:00.

1971 RENAULT 12TL, GAS miser. Good condition. $1450. 385-8067 after 5.

WILLY'S JEEP V-8, POWER steering, new tires. 479-1746.

'69 BMW, 1600 TI, NEW TIRES, $1600, 382-6029. Good shape.

1970 TOYOTA CORONA WAGON, 30,000 miles, $900. 388-9554.

'66 MUSTANG
384-4403

151 SPORTS CARS

3-LITRE ROVER MKII SALOON, leather interior, new radials, automatic transmission, 6 cylinder engine, very clean local car. Priced right—for you!
ALEXANDER LEITH MOTOR CO.
383-2024 D8472

BMW 2002 tii
Light metallic blue, red elather interior, stero tape. Many other options. Excellent condition. Unique in B.C. View at 2817 Burdick anytime this weekend, or phone 592-1910.

1969 TRIUMPH GT 6 PLUS, dark matallic brown, tan interior woodgrain dash, radio, completely redone mechanically, asking $1995 or trade for Austin Healey 3000. 592-7245.

'68 AUSTIN MINI 850, CUSTOM, ribbon designed paint, radio, heater, 4 new tires plus 2 mounted snow tires, economy, 35 miles per gallon, asking $1095, 478-5963 after 6 p.m.

LEAVING VICTORIA. MUST sell 1971 orange Fiat 124 Spider convertible. 4 winter studs included, one owner. Strictly private. Asking $2745. 384-0695.

973 FIAT SPYDER CONVERTible, radio, mags, Michelin XAS tires, 10,000 miles, $4300 or best offer. 598-6996, 10-1005 St. Charles.

1968 MGB GT, EXCELLENT RUNning gear, new transmission, white, wire wheels, good body and interior. Offers. 384-4294.

$1200 TRUE ECONOMY
1971 Honda 600, 2-door sedan, low mileage, 45 miles per gallon. 386-8471 days, 386-1666 evenings.

'73 MG MIDGET, HARDTOP, tonneau, soft top, British racing green exterior, gold interior, mags, radio, $3,500. 384-5069.

'64 ALPINE GT HARDTOP, REbuilt engine, excellent mechanical shape. 477-6066.

1971 MGB ROADSTER, RED, 37,000 miles, radial tires, $2,600. Salt Spring Island. 653-4436.

CARMAN GHIA, 1969, DRIVING lights, radio, beautiful, $2,295. 382-9346.

'72 DATSUN 240Z, STANDARD, silver, top condition, $4500. 382-5749.

LATE 1972 MGB, EXCELLENT condition, phone 383-3636 before 4 or 592-6991 after 4.

1968 MGB GT, MICHELIN, wire wheels, excellent condition throughout. $2100. 477-9742.

'64 AUSTIN HEALEY SPRITE, good working condition, needs new top. $450 or best offer. 479-8179.

1969 FIAT, TAPE DECK, RADIO, new paint, $1700. Phone 383-7001.

1972 TRIUMPH GT6, LIKE NEW. Metro Toyota, 386-3516. D.L. 6455.

73 CAPRI V-6, 4-SPEED, BEST offer over $3600. 598-7443.

1969 FIAT, 124 SPORT, B.R.G. 383-7001.

971 MACH I MUSTANG, AS new, take trade. 479-1348.

'69 TR6, YELLOW, GOOD CONDITION. 477-5885.

971 MGB GT, EXCELLENT CONdition. Low mileage. 382-4355.

QUICK SALE, 1970 MG, AM-FM, Pirelli's, $1800 firm. 477-3725.

153 TRUCKS AND BUSES

MUST SELL '58 CHEV ½ TON, V8, chromies, new tires, tested. All round good shape except for blown trans. $400 or offers. 478-5705.

1973 DODGE CLUB CAB, HALFton, slant-six, fully equipped. Trade considered or $4500 for quick sale. 388-6275, local 485.

69 FORD F300 ¾-1 TON, SHORT wheel base van. V-8, standard. $1950. 1826 Crescent Rd., 598-2881.

53 CHEV CUSTOM CAB ½-TON pickup. Needs fender and grill. $95. 1826 Crescent Rd., 598-2881.

55 INTERNATIONAL, MINT CONdition, no rust, large covertd box. 479-6701.

'68 MERCURY ¾-TON, 4-SPEED, 390, spare tank, $1450. 598-6684 betwten 4 p.m.-7 p.m.

1972 FORD VAN, V-8, AUTO, power, $4,200. 384-0512 9-5; 478-6129 after 5.

1970 VOLKSWAGEN WINDOW van, radio, $2750 or trade on '70-'71 ½-Ton Pickup. 743-2627 Mill Bay.

1967 GMC ½-TON, V-8, AUTOmatic, low mileage, excellent condition, new paint. 383-3281.

1973 FORD F250, 4X4, HD FRONT axle, 4-speed, 7,000 miles, like new, asking $5,500. 642-3879.

1967 FORD 350 1-TON TRUCK, with 16' deck, 22,500 original miles, $700. 652-3306.

1968 J4 AUSTIN WINDOW VAN, 22,000 original miles, $1,295. 477-5364.

1948 FORD, ½ TON, NEEDS work, running, $250 or offer. 642-5694.

1966 HANDYVAN, NEW CLUTCH and brakes, phone 386-7466.

1966 GMC PANEL TRUCK, VIEW at 3431 Willerton Rd.

'66 MERC THREE-QUARTER ton, first $1,000 cash. 384-2516.

1957 MERC HALF TON, OFFERS over $200. 3323 Whittier Rd.

'64 DODGE HALF TON PICKUP, $600, as is. Phone 386-8175.

154 TRUCKS AND BUSES

DRIVE WITH A SMILE TO

ENSIGN

Dodge TRUCKS

AND RECREATION VEHICLE CENTRE

QUADRA at CALEDONIA

QUALITY Used Trucks

With 2 Year G.W. Warranty in Writing

'74 DODGE ½-Ton Pick-up, 6-cylinder, Standard Transmission.

'74 DODGE ½ Ton Pick-up, V-8, 4 speed.

'73 TOYOTA Land Cruiser, 6 cylinder, 3-speed.

'73 DODGE ¾-Ton Pick-up, V-8, 4-speed.

'73 TOYOTA Pick-up, 4-speed, 4-cylinder, Radio, Fibreglass Canopy.

'72 DODGE ¾-Ton Pick-up, V-8, Automatic, Power Steering, Power Brakes.

'72 DODGE ½-Ton Pick-up, V-8, Automatic, Radio. Adventure Package.

'72 VOLKS Chimo Camper, 4-cylinder, 4-speed, Radio, Fridge, Pressure water system. Sink.

'71 VOLKS Westphalia, 4-speed, 4-cylinder, sink, icebox, 110-volt wiring.

'70 I.H.C. 4-wheel drive Pick-up, V-8, Automatic, Power Steering, Power Brakes, Radio.

'70 FARGO Van, 6-cylinder, Standard.

'69 DODGE Van, 6-cylinder, Automatic.

'68 JEEP Panel, 6-cylinder, 3-speed, Standard.

'67 DODGE ¾-Ton Pick-up, V-8, 4-speed, Auxiliary Fuel tanks.

ENSIGN
Chrysler Plymouth Ltd.
TRUCK DIVISION
QUADRA at CALEDONIA
386-2411
Ask for Truck Sales

Dealer Lic. D 7348

74 FORDS
with very
LOW MILEAGE

74 FORD ½-ton V-8, automatic, power steering and brakes, radio, heavy duty suspension, only 9,000 miles $4595

74 FORD ½-ton with canopy, V-8, automatic, power steering and brakes, radio, heavy-duty suspension. Only 8,500 miles $4895

74 FORD Super Van E-200, big 6 auto., extra seat, side windows, only 9,500 miles $4595

73 COURIER pickup and camper including stove, icebox, only 9,000 miles $3895

73 COURIER pickup with custom fibreglass canopy step bumper, mirrors $2995

Wille Motors

3240 Douglas 382-2313
Dealer Lic. No. D-7366

YEAR END CLEARANCE
1974 GMC trucks, vans, suburbans and jimmys plus security campers and motor homes. Also 3 1974 Barth Class A motor homes. Beat the coming increase in prices and phone Charlie Peterson, for a good deal at Empress Pontiac Buick Ltd., 382-7121 or res. 592-0458. D.L. 7326.

1959 KENWORTH TANDEM Tractor, all new tires, 220 Cummins Diesel, 10-speed Roadranger trans., G.V.W. 76,000, Government tested Dec. 1973, good condition throughout, cabover design, cash. 383-1567.

I.H.C. 4X4 CREW CAB; Jeep Wagoneer, V-8, auto., 4x4; 1971 ¾-ton Ford Van, $3,195; race car trailer kits in stock. D-5578
VICTORIA JEEP
HILLSIDE at ROCK BAY

1972 FORD AUTOMATIC HALF ton pickup, near new condition. Custom cab, radio, low mileage, a beauty for only $2995. See it at 4715 Treetop Heights or call Ted, 658-5685.

4X4 1969 CHEV ¾ TON LWB heavy duty 292, very good condition, with hunters' camper, sink, 3-burner stove, ice box, spacious. Must sell, $4295 or offers. Will sell separately. 388-5976.

1968 PICKUP 1-TON CREW CAB. New engine and parts plus canopy camper with stove, ice box and sink. Asking $4,000. No dealers please. 479-3614.

TRUCKTOWN 386-1711
Everything in Trucks
On Bay St. below Government St.
2525 Bridge St.

1973 GMC ONE-TON FLATDECK, 350, V-8, power steering, power brakes, custom cab. Excellent condition. 477-4340.

1960 GMC PANEL 305, V-6. GOOD engine and trans. Needs front end work, $350 or best offer. 478-6201 after 6 p.m.

154 TRUCKS AND BUSES

NATIONAL

CHRYSLER

Dodge

Dodge Trucks

DEPENDABLE

USED CARS

'74 DODGE B100

TRADESMAN VAN
STOCK NO. 4736
Passenger seat at slight extra cost.
109" wheel base
225 slant '6' engine
3-speed heavy duty transmission
Electronic Ignition

AS LOW AS
$3789

NOT A RED CENT DOWN
$114 PER MONTH
based on 42 months on approval of credit.

NATIONAL MOTORS
(Victoria Ltd)
VICTORIA'S MOST TRUSTED NAME FOR 69 YEARS
819 Yates 384-8174
DEALER'S LICENSE D-6391

EMPRESS Leisureland

2524 DOUGLAS

FOR PROMPT AND COURTEOUS SERVICE

382-7121
or
382-5331

Empress Pontiac Buick Ltd.
Dealer Lic. D7339

FOR IMMEDIATE DELIVERY

CHEVY TRUCKS

2 Vans
2 Step Vans
1 King Van
2 Hi-Cube Vans
1 2-WD Blazer
1FWD Blazer
2 ¾-T FWD Pickups
1 ½-T FWD Pickup
3 ¾-T Pickups
2 ½-T Pickups

CORNELL—CHEV—OLDS
3050 Douglas 358-5777
Dealer Lic. D-5388

DePAPE

67 FORD ¾-Ton

V-8 standard in better than average condition, new paint, excellent condition all round.

DePAPE MOTORS LTD.
384-8035
760 JOHNSON STREET
Rear of Shell Station
Dealer Licence No. D6302

ONE OWNER
1967 Ford Econo Line pickup, 6 cylinder, automatic transmission, low mileage, excellent condition, pretty silver blue metallic paint, $1650 firm. D6905 Capri Motors 385-3512.

1969 FORD ½-TON WITH GEM aluminum rear enclosure plus 2 snow tires. Unit is in good condition, 57,000 miles, special rear bumper with trailer hitch. Can be financed, $1875. Cal 478-5785.

ONE OWNER
1965 Chev ½-ton pickup, 6 cylinder, standard transmission, positraction, low mileage, government tested, $1100 firm. D6905 Capri Motors 385-3512.

'66 FORD SUPER VAN $1500 firm. Can be viewed at 1669 Cyril Close. Phone Friday 598-7404 between 5 p.m.-9 p.m.

BRAND NEW DATSUN ½ TON pickup, fully equipped.
McCALLUM MOTORS LTD.
1101 Yates D-6822 382-6122

72 DODGE FARGO VAN, LOW mileage, big 6, automatic. Asking $4,000. 384-4656.

1974 GMC ¾-TON CAMPER SPEcial, $4900 firm. 385-0368.

1973 FORD COURIER, VERY good condition. $2700. 478-6194.

'69 INTERNATIONAL TANDEM dump, with work. Phone 384-1825.

1972 GMC ½-TON CAMPERETTE, 12' boat. All for $3150. 479-7476.

158 TIRES

GENERAL

'GRABBERS'

Wide Style — Tubeless
"RAISED WHITE LETTERS"
G60-14s at $47.52 each.

"CHARGEX"
or
PAY DAY TERMS
at

D & D TIRE

1620 Blanshard St.
382-7283

160 PARTS, ACCESSORIES

Sears

RECONDITIONED ENGINES

Motor problems? Buy a reconditioned motor from SEARS with a 24,000-mile guarantee. Call Gary, John or Frank at 388-9111 (local 251). Call today.

Simpsons-Sears Ltd.

OUR NEW LOCATION
Your Car's "Heart" is the BATTERY
Sure Start Every Time GET an "ACME"
LOWEST PRICES IN TOWN
Delivered and Installed
FRANCIS BATTERY and TIRES LTD.
2150 Blanshard Street

MARK TEN C.D. IGNITION SYSTEM does save gas and eliminates 3 out of 4 tune-ups. Details from Trans-World Enterprise, 1817 Douglas, 385-1941.

FOR SALE 1963 HARD-TOP ACADIAN, with no motor, Z28 high-rise intake manifold 650 holly double pumper, 350 Chevy engine parts. Phone after 5 p.m. 479-8639.

1965 MERCURY, ALL PARTS, 5.17" split rim 8 stud wheels, 1 289 V-8, very good condition, 1 302 V-8 rebuildable, 1 heavy duty 3-speed transmission, GM. 478-6032.

RADIATOR REPAIRS, FAST TOP quality repairs at Maurice's Auto Body, 427 Bela St., phone 384-3121 Located behind the Burnside Pay and Save Gas Station.

FOR SALE, PARTS FOR '67 Triumph Spitfire. Motor, transmission, new brakes, shocks etc. Duncan 746-4663. Ask for Richard.

15" FORD DEEP CHROME wheels and tires, good condition, good rubber, 385-2493 leave a message. Bob.

FORD OR AMC
Four steel factory mags, two Remington XT-120, two snow tires. All 14". Everything for $150. 384-4580.

225-6 MOTOR AND 3 SPEED standard trans from 1972 Dodge. $375, or offers. 478-9221.

WANTED, CARB SET-UP FOR pancake Volkswagen engine. 652-2244.

1932 BANTAM ROADSTER-TUBE frame, hemi motor, fiberglass body. 652-1658.

VOLKSWAGEN VAN, WITHOUT motor. 36 h.p. motor and other VW parts. 388-5782.

SELLING '55 AUSTIN FOR parts. In running condition. $50. 383-2151.

4 NEW MOBILE HOME AXLES, complete with electric brakes and 12 ply tires. Phone 246-3828 after 6.

"NEW" HARDTOP FOR MGB. $225. 383-6610.

WANTED — TR2 OR TR3 PARTS. 598-8490.

UNDERBODY TRUCK HOIST for sale. 386-9022.

394 OLDS, 3-SPEED AUTOMATIC transmission, best offer. 479-2798.

SCRAP CARS HAULED
479-1609

64 PONTIAC CONVERTIBLE, parts for sale. 386-9397.

1958 LAND ROVER AS PARTS. 383-5309.

'61 VAUXHALL VICTOR, SELL as whole for parts. 384-7837.

WANTED: MGB BODY PARTS. 479-1302.

GOOD 283 AND STANDARD SET-up, new 12-volt battery. 479-4739.

162 AUTO REPAIRS, SERVICE AND TOWING

TOM'S TOWING
Scrap cars hauled at reasonable rates.
479-5332

166 CARS AND TRUCKS WANTED

WANTED FOR CASH

Sport Cars
Luxury Cars
Muscle Cars
Import Cars
Compact Cars
Motorhomes
Trucks
Motorcycles

HIGHEST CASH PRICES PAID FOR LOCAL PREMIUM AUTOMOBILES PAID FOR OR NOT!

DePAPE
760 JOHNSON STREET
(REAR OF SHELL STATION)
384-8035
DePAPE MOTORS LTD.

Instant Cash For Your Car Or Truck

Instant Cash for Your Car or Truck

INSTANT CASH FOR YOUR CAR OR TRUCK
(PAID FOR OR NOT)

FAIRWAY AUTO BROKERS
384-1412 950 Yates St.
(24-Hr. Phone Service)
D-5039

WANTED!!!
CARS and TRUCKS FOR CASH
Top Dollar Now Being Paid at GEM MOTOR SALES
480 Esquimalt Rd. 382-7195

RIVATE PARTY WISHES TO purchase 1940 or 1941 Ford Sedan. Must be original with no rust and running. Please call collect. 324-4831 in Vancouver.

LOW COST CARS BOUGHT AND sold for cash. Phone Haldin Motors 384-6713. B5180.

SHELBOURNE AUTO MART LTD. 1640 Cear Hill X Rd. 477-9166
We buy cars — Instant Cash

WANTED TO SWAP '68 MERCURY Montego convertible for ¾ ton pickup. 478-8475.

'49 - '53 AUSTIN, UP TO $250. Phone 598-5330.

69-71 DART OR VALIANT, SLANT 6, automatic, private. 479-6954.

VW WINDOW VAN, 1970 OR newer. 479-7787.

168 CAMPERS, TRAILERS AND MOTOR HOMES

'71 DATSUN PICKUP WITH camper, tape and radio, excellent running condition, $2,250. 382-8717.

CAMPING TRAILER FOR TWO, will sell or trade for woodworking tools. 642-3171.

VOYAGEUR SOFT TOP TENT trailer, $250 or offers. 382-8849.

168 CAMPERS, TRAILERS AND MOTOR HOMES

PURVIS FLACK

TURNS THE SPOTLIGHT ON

CAMPERS

See These

SCAMPER
Model 110D. A fully self-contained unit including shower, hot water heater and jacks at a price that can't be beat.

KIT and FUNTIME
Offer you a great variety of sizes and floor plans. And, they're reasonably priced.

TIOGA MINI MOTOR HOMES
We're happy to announce that these hard to get mini motor homes in the 18' size are again in stock.

SAVE $500
One only TIOGA van conversion, completely equipped, $8950. Was $9450.

PURVIS FLACK
TRAILER SALES AND SERVICE
1080 GOLDSTREAM AVE.
IN LANGFORD
478-8377

Open evenings Mon. through Fri.
Sunday afternoons as well
DL 6904

impala CAMPING WORLD SIDNEY

TENT TRAILERS
APACHE LIONEL
VENTURE NIMROD
LEISURECRAFT
All at 10% Discount

NOTE: We have 6 Leisurecraft rentals at $895, also 2 Lionel 85's at $1495.

MOTORHOMES
(and Minihomes)
EMPRESS CHAMPION
JAMBOREE

TRAILERS
SKYLARK SPRITE
TRAVELEEZE

5TH WHEEL
27' Bona Vista, reg. $8,850
NOW $8450 complete

TENT TRAILERS
BOOK RENTALS NOW

PROPANE

Open every day except Monday

Impala Camping World
10077 Galaran Rd. off Pat Bay Hwy in Sidney
656-5504
D.L. 7358

CLEARANCE SALE!
ON
1974 ARISTOCRAT Trailers
FROM
$3995
ONLY 2 LEFT
1 — 18' Tandem
1 — 20'6" Tandem

HORWOOD MAZDA
385-1451
Johnson and Blanshard
DEALERS LIC. D-7222

LAYTON
WEEK-N-DER
COUNTRY SQUIRE
GEM TOPS
DROP IN AND SEE the new WEEK-N-DERS 8 ft., 9½ ft., 11 ft.
also the new IMPORT MODELS

74 27 FT. TERRY TRAILER, double doors, fully self-contained, corner bals, leveling jacks, storm windows. Only $6495
— 12 FT. BILTRITE TRAILER Was $795 NOW $595
— CAR TOP SLEEPER Was $89.95 NOW $75.00
— EZ Boat Loader $225
72 SPRITE "400" trailer, 3-burner stove, 3-way fridge, porta-potti, furnace. WAS $2295 NOW $1995
—19 ft. CORSAIR trailer, fully equipped, self contained on tandems WAS $4195 NOW $3995

FOR RENT
Office trailer equipped with desk, draughting table, etc.

Dominion Motors
1703 BLANSHARD ST.
(across from Hudson's Bay Parking Lot) VICTORIA, B.C.
385-5012 Dlr. No. D-5536

1968 VOLKSWAGEN WESTPHALIA camper, newly rebuilt engine, brakes and exhaust system, excellent condition. Quad sound, can be viewed Saturday, August 31, at 960 Cowichan Ave. Phone 598-2449.

1974 MASTER COACH TRAVEL trailer, fully equipped, sleeps nine, $6500 firm. After 5:30 p.m., phone 656-2180.

FOR RENT
14' Littlemate from September 3rd. 16' Aristocrat, available August 31st. 384-4818.

EXCEPTIONALLY WELL BUILT 8½ ft. camper, professionally sheeted. Complete with easy lift for boat. 478-5766.

15' ALOHA TRAILER, SLEEPS six, icebox, oven, electric brakes, good shape. $925. 479-6407.

HARDTOP TENT TRAILER, must sell, $550. 478-8009 after 6 p.m.

HUSKY 8-FT. CAMPERETTE with propane stove, sink and icebox. Offers. 478-9221.

13' TRAVEL TRAILER FOR rent, sleeps 4, 386-9862.

LARGE HARDTOP TENT TRAILER, $850. 382-5810.

9 FT. CAMPER. $1400. 4195 Glendenning Rd., 477-2721.

168 CAMPERS, TRAILERS AND MOTOR HOMES

S. J. PEDEN LTD.
YOUR VANGUARD DEALER

MONTH END TRAILER CLEARANCE

'74 14-ft. Vanguard Trailer, sleeps 4, toilet compartment. Electric brakes. Very roomy for a compact trailer. Ideal for small cars.
Now Only $2120

74 19-ft. Tandem Vanguard, self-contained, was $4999.
Now Only $4195

74 28-ft. 5th Wheel with Tub. This luxurious trailer
Now Only $8235

74 21-ft. 5th Wheel, self-contained.
Now Only $6453

FALL VACATION
Be sure to see the popular 20-ft. Vanguard Fully Self Contained Mini Motor Home.

Van Tops
Camper Rentals

PARTS AND ACCESSORIES
If you're building a camper, trailer; or boat, or converting a van or just modifying what you have be sure to see our large assortment of SINKS, FRIDGES, ICE BOXES, INSULATION, HOT PLATES, ROOF VENTS, WINDOWS, SPRUCE FRAMING PANELLING, TOILETS, LIGHT FIXTURES, HEATERS, WATER TANKS, TABLE LEGS and many, many other useful items.

S. J. PEDEN LTD.
Dl. 7338
2855 Quesnel St.
386-3464

Looking For A TENT TRAILER?
COASTLINE
Is Having a Super Big TENT TRAILER
SELL-OUT
All remaining 1974 Sundowner tent trailers must be sold, and to do this, we have reduced the price on every model to really save you money!
Each model has a stove, sink, and spare — and some units have fridges and heaters.
Buy that tent trailer now and know that you'll have saved hundreds of dollars. All prices in effect while stocks last.
VISIT
COASTLINE
TRAILER CENTRE
(1971 LTD.)
1915 QUADRA ST.
388-6021
"TRY US YOU'LL LIKE US"
Dealer Lic. D-7405

WINNEBAGO
'74 MODEL
CLEAROUT
1-MINIE Wagon
1—MINIE Winnie
1—19 ft. BRAVE
1—24 ft. EXPO Model
2—16 ft. TRAILERS
CORNELL—CHEV—OLDS
3050 Douglas 385-5777
Dealer Lic. D-5388

FENNELL'S TRAILER SUPPLIES
Parts — Propane — Repairs
Profiled Aluminum
GALAXIE CAMPERS
SPORTSMAN CANOPIES
Summer Hours
Open 7 days a week
6459 Pat Bay Hwy. 652-2511

1969 VW WESTPHALIA CAMPER AM-FM radio, fire extinguisher. Poptop, every factory option, new tires, new wheels, the cleanest '69 in town, new engine, trailer hitch; modestly priced for quick sale, $3495. All trades, boats, cars or trucks welcomed.
ALEXANDER LEITH MOTOR CO.
383-2024 D8472

1970 BOLER 13' FIBREGLASS trailer with accommodation for four adults. Immaculately maintained, used less than one month total time. Two burner propane, icebox, city water connection, new inspection sticker. See at 1562 Richardson, 598-6169. Owner, $1500 firm.

DOGWOOD TRAILER SALES
PARTS — PROPANE RENTALS
RANDELL TRAILERS AND CAMPERS 478-6841
2630 Deville Road
Dealer Licence D-7410
Highway 1 and Millstream Rd.

WINNEBAGO INDIAN FULLY equipped, 9000 miles, excellent condition. $15,000, or cash offers. 592-6187. 9713 Sumas Dr. Interested buyers only.

BRAND NEW DODGE B-300 front section, V8, full power, radio, deluxe cab, duals. Perfect for motor home. $4,900. Phone Ed, 382-6522.

RENT HARDTOP TENT TRAILERS AND MOTORHOME
G.C.M. Motors Ltd., 780 Goldstream Ave., 478-3242. D7197.

MINI MOTOR HOME, IMMACULATE condition, $4200 will trade up for motor under 20' in good condition. 592-9461.

8½' OVERCAB SIESTA CAMPER, telescopic, sleeps 4, perfect condition, including jacks, $1500. 656-5071.

CANOPY 8' 4" LONG, 6' 4" wide, 2' high, mahogany lined, equipped with light. $250. 478-1234.

DATSUN CAMPER, LIKE NEW, $2000 or nearest offer. 478-8418 after 5:00 p.m.

OLDER VOLKSWAGEN VAN, camperized, 1500 cc motor. $900 or best offer. 385-4590.

"CENTURY" FIBREGLAS HARDTOP tent trailer. Immaculate condition, $750. 477-5656.

1962 VOLKSWAGEN CAMPER, only 62,000 miles. $1000. 478-3193.

FOR RENT HARDTOP TENT trailer, sleeps 4-5. 385-3639.

168 CAMPERS, TRAILERS AND MOTOR HOMES

FULLY EQUIPPED VOLKSWAGEN WESTFALIA CAMPERS, BY THE WEEK OR WEEKS.
RENT-A-CAMPER
ALEXANDER LEITH MOTOR CO.
LOWEST RATES — HIGHEST VALUE. PHONE 383-2024.
D. 8472

8' CAMPER, EXCELLENT shape, $550. View at Burnside Esso.

1974 VANGUARD TRAILER, 14 ft. stove, 3 way fridge, furnace, sleeps 4, as new, $2400. 478-5665.

1970 MARR CRAFT, 18' SELF contained Travel Trailer, sleeps 6, very good condition. 386-8336.

FOR RENT, LARGE CAMPER for ¾ ton pickup fully equipped and insured. 478-9119.

HARDTOP TENT TRAILER, Sportscraft, '73, as new, $800. 479-5504.

TRUCK CANOPY FOR STANDARD box, 3' high. $250. 385-3681.

169 MOBILE HOMES AND PARKS

WAGON TRAIN HOMES LTD.

SPECIAL!
This Week Only!
NEW MOBILE HOMES

12' x 64' KENTWOOD, 3 Bedroom, fully furnished, fridge and stove, Sooke Sales Lot $12,700

12' x 64' LAMPLIGHTER, 2 bedroom, fully furnished, fridge and stove, Mill Bay Sales Lot $12,800

24' x 44' HEARTHSIDE, 3 bedroom, fully furnished, fridge and stove, Port Alberni Sales Lot $16,100

USED MOBILE HOMES

12' x 48' CHINOOK, 2 bedroom, fully furnished, fridge and stove, onsight at Hidden Valley $19,000

12' x 48' SHAMROCK, 2 bedroom, fully furnished, fridge and stove, onsight at Ray's Trailer Park $9,000

12' x 60' ESTATE, 2 bedroom, fully furnished, fridge and stove, onsight at Sooke $11,300

MILL BAY
Trans-Canada Hwy. at the flashing light
743-5571
MCD 25019

SOOKE
6647 Sooke Rd.
642-5533
MCD 25016

LANGFORD
974 Goldstream
478-7333
MCD 25014

VICTORIA
2515 Government
386-3291
Dealer Licence MCD 25018

BOB'S
MOBILE HOMES LTD.
D7454 386-3623
25 Crease Ave.

CLEARING ALL HOLIDAIRES—TRAVELAIRES

14' HOLIDAIRE Now $2595
16' HOLIDAIRE Now $3095
17' TRAVELAIRE, toilet, furnace oven Now $3495
17' TRAVELAIRE, shower, toilet, furnace, oven Now $3825
27' HOLIDAIRE, twin bed, furnace, double insulation, eye-level oven Now $5895

1 ONLY
8'6" RUSTLER Camper. Reg. $2695 Now $2545

MARLETTE GLENDALE
Mobile Homes

TRIANGLE HOMES LTD.
GENERAL, LEADER PYRAMID, WESTBROOK KNIGHT, SQUIRE, PAGE
2435 TRANS-CAN. HWY.
478-1774
Dealer Lic. MCD 25171

Happy Valley HOMES
LIMITED
Dealer's No. D-1837
2681 Sooke Road
478-8303
—Park space available with all purchases
—Choice of 4 different park locations
—Good variety of stock selection

GOLDSTREAM MOBILE HOMES LTD.

PARAMOUNT PREMIER
MONARCH AND PARKWOOD
Modern park space available with all purchases
2885 Trans-Canada 478-1751
2994 Jacklin 478-8391
Dealer Licence No. MCD 25026-7
OPEN 9-9

FULL 24X52 COMMODORE MOBILE home on landscaped corner lot with view. Adult park, 3 bedrooms, bath and half. Dining room, living room, family room and utility room. Fully custom carpeted. 2 decks, one with patio cover and carpet. Fully skirted and carport. Phone 245-3614, Ladysmith, evenings.

TRI-WAY MOBILE HOME PARK For sale. 10'x46', 2-bedroom, unfurnished, mobile home situated in above park. Adults only. 384-8791.

LOVELY MOBILE HOME COMPLETELY furnished. Porch and second bedroom addition. Set up in town. $3750. 382-0664.

1970 12X52 STATESMAN IN quiet adult park. Bus and stores early. Jackson's, 974 Goldstream, 1-A. D-6000.

8X30 WITH CABANA AND CARport, set up on park, View Royal. Fully furnished, wall-to-wall shag. Best offer. 479-6291 evenings.

WANTED: 12'X48' MOBILE home. Furniture not essential. No standing space in park required. Phone Phone collect 478-1880.

WANTED 12' WIDE 1 BEDROOM mobile. McPherson 383-9306, 287-4142 Campbell River.

TOTE-EM TRAILER SALES
478-1041 Days 384-8791 Nights

74 LAMPLIGHTER, 12X64, 2-BEDroom on lot. After 7, call collect, 748-8388.

169 MOBILE HOMES AND PARKS

BRAND NEW HOMES

On pads in LOVELY FAMILY PARK in Greater Victoria area. Your low down payment on bank financing. Call now COLLECT, Mr. Watts, 588-0455.

MOVING MUST SELL 3 BEDroom 12x68 mobile, set up in local park, fully furnished including washer and dryer, fully skirted, with 2 room addition partly finished, phone anytime for information, 478-8753 or evenings 382-0278.

178 SUMMER RESORTS

COWICHAN LAKE
Rustic furnished cottage in woodland setting. Private beach and float. Boat supplied. Excellent fishing and hunting. Available Sept 2. $50 per week. 749-3578.

185 CONVALESCENT AND REST HOMES

PEMBERTON HOUSE
An exclusive residence for ladies only. Private and semi-private accommodation. Located in the Rockland area at 840 Pemberton Road. For information call 382-1513.

FAIRFIELD, LOVELY REST home, vacancy for 2 ladies, main floor, tray service, laundry, hairset, welcome to visit. 384-1750.

CHARMING ACCOMMODATION, ladies, no stairs, nutritious meals, kindly attention. 384-0693.

NICE SUNNY ROOM IN A small resthome. Good meals. 388-7426.

PRIVATE AND SEMI-PRIVATE available. Ladies only. 385-1814.

190 ROOM AND BOARD

UVIC STUDENT, LIVE-IN, 2½ hours housework daily in exchange for room, private bath, and board in lovely waterfront home near UVic — small family. 477-4439.

ROOM AND BOARD, MEN ONLY. 386-8520.

COMFORTABLE, NEAR UNIVERsity. Student wanted. 592-7484.

191 ROOM AND BOARD WANTED

2 FEMALE STUDENTS NEED room and board within the first week of September. References. Call collect Surrey 594-0979.

193 ROOMS TO RENT

GLEN ACRES
1023 Esquimalt Rd. 1 sleeping room, ideal for busy salesperson or full time student. $75 per month. Available immediately. For more information phone 384-3897.

CLOSE TO UVIC $60-MONTH Room, plus use of kitchen and facilities, occupancy Sept. 1, three bus routes. 384-2768 before 7 a.m., after 8 p.m.

NEAR MAYFAIR, BED SITTING romo, suit young person. $50. 382-7020.

LARGE, COMFORTABLE ROOM in quiet home near Craigdarroch Castle. Private bath, $125. 386-6624.

FURNISHED ROOM NEAR CAmosun College. 383-2631.

197 HOUSEKEEPING ROOMS TO RENT

GORGE. LIGHT HOUSEKEEPing, hot plate, fridge, and linen. Middle-aged business man only, $68. 388-9490.

FURNISHED BRIGHT ROOM, full house, privileges, large grounds, $105. Available Sept. 1, 479-7970.

FURNISHED ROOM, CENTRALly located, working man only, please call 382-3200.

BEDSITTING, WORKING LADY, $70, utilities included, general hospital area. 478-5151.

RITZ HOTEL
719 Fort St. 383-1021

HOUSEKEEPING ROOM, $65 month. 2923 Quadra. 386-3756.

199 HOUSEKEEPING ROOMS WANTED

BUSINESS MAN REQUIRES ACcommodation in Saanich area, between Victoria and Sidney. Phone 656-3288 after 6 p.m.

200 APARTMENTS TO RENT UNFURNISHED

Chateau Victoria
740 BURDETT AVE., VICTORIA, B.C.
TEL. (604) 382-4221
NOW RENTING!
Victoria's newest downtown residential and commercial complex. Breathtaking panoramic views of the city, sea and mtns. Superior fire and sound-proofing, wall-to-wall carpets, drapes, balconies, colored appliances. Adult oriented. 'Sorry, no pets.' "Parrot House" roof top restaurant. Covered parking.
1 Bedroom suites from $190
2 Bed. Penthouse suites from $385
INFORMATION: CALL 382-4221

Windsor Court
260 GORGE ROAD
ELEGANT LUXURY LIVING
Facilities include indoor swimming pool, hydro therapy pool, saunas, squash and tennis court and exercise room.
ADULTS ONLY
SORRY, NO PETS
1 Bedroom Suites $185 - $203
2 Bedroom Suites $235 - $275
Call Mr. and Mrs. D. Bertrand
388-4555
MacArthur Park Estates Ltd

OCEAN PARK MANOR
885 Dunsmuir St.
NOW RENTING
One bedroom suites $173-$200.
Two bedroom suites $230-$235.
Three bedroom suites $290-$305.
New building, beautiful large waterfront suites. No children under 16 years. No pets. For further information and appointment to view please call 386-6308.

OAK BAY
GOODWIN MANOR
1148 GOODWIN ST.
Available now, new 2-bedroom suites. Rents from $325 to $450 per month. Wall to wall carpet, range, fridge, dishwasher, washing machine and dryer. Quiet street—a truly superb location. To view please call 382-6151 or 598-3019, Westerham Management Ltd., 440-1070 Douglas Street.

TWO BEDROOM, $231 AVAILable Sept. 15 includes swimming polo, sauna, swirl pool, billiard room. Hybury House Apts. 3868 Shelbourne. Resident caretaker 477-9601.

2 CLEAN UNFURNISHED 1 BEDroom apartments. Non smokers and non drinkers. Middle-aged ladies preferred. 385-6901 between 12 and noon or 5 and 6 p.m.

ELDON PLACE
One bedroom, September 1st, all amenities, top floor, $180. Mature adults only 386-0614.

FEMALE WANTS FEMALE COMpanion to share apartment. Approximately $75 a month each. 383-1679.

UNFURNISHED BASEMENT suite, Jubilee area, share bath with one person, $120. View at 10 a.m. Friday, 1720 Denman St.

200 APARTMENTS TO RENT UNFURNISHED

BEACON HILL — SPACIOUS 2-bedroom suite on ground floor, ample storage. Carpeted throughout. Own patio. New condominium building with sauna and swirl pool. Adults only. Available on lease first October. $275 p.m. Royal Trust Co., 388-4311.

LUXURY 3-BEDROOMS, 2 bathrooms, wall to wall carpet, appliances included, close in, no pets. Available September 1st. Phone Glen, 479-5971 or 388-6275, local 358, or Jerry, 479-1040 or 388-6275, local 2516.

SHARED ACCOMMODATIONS only, suit 2 refined working ladies, non smokers, 2 bedrooms unfurnished but sharing kitchen, bathroom with one other. 3 way split expenses and duties. 592-1307 after 4 p.m.

DELUXE EXECUTIVE SUITE, 1400 sq. ft., 2 bedrooms, 2 bathrooms, all appliances, beautifully decorated, $450 per month with lease. Business phone 388-7311; home, 652-1558.

201 APARTMENTS TO RENT FURNISHED

THE ROYAL SCOT
425 QUEBEC
This new apartment bldg. offers: Fully furnished 1-B.R. suites — Color TV, shag carpets, linen, dishes, laundry facilities, indoor pool, whirlpool, sauna, games room, underground parking.
Managers:
Mr. and Mrs. G. Arnold
Phone 385-3543
OCEAN PROP. MANAGEMENT

WILL SHARE MY ONE-bedroom apartment with a female, over 30, mature student. Deluxe accommodation with swimming pool, etc., located close to the university. Rent $100.00 to right person. Victoria Press Box 480 Victoria, B.C.

SIDNEY
Close to stores, bus, etc. Furnished suites with kitchenettes, color TV, cable vision. Laundromat. Reasonable rates. Craigmyle Motel, 2300 Beacon Avenue, Sidney. 656-4441.

FULLY FURNISHED APARTments for as low as $205 month. Includes cooking facilities, colored TV, maid service, laundromat. Available from Sept. 15. Call now Craigflower Motel 388-7861.

CENTRALLY LOCATED HOTEL Offers furnished accommodation at special off season monthly rates, effective, September 1st, 1974. Apply James Bay Inn, 270 Government St., 384-7151.

1 BEDROOM FULLY FURnished, new condominium, to rent for 6-8 months beginning Oct. 14. Good location, no pets or children, preferably older couple or single. $300. 382-1606 after 6 p.m.

QUIET, CENTRAL, SELF-CONtained older apartments. Suit single person. $135 penthouse. $102, 2-room suite. Phone Saturday. 598-7578.

UNIVERSITY STUDENTS, NONsmokers, furnished basement suite. Shared or otherwise. Reasonable. University bus from here. 420 Langford St., City.

WANTED MANAGER FOR small apartment building, would occupy bachelor suite on premises. 3-5 hours cleaning per week, remuneration open. 383-4082.

BACHELOR SUITE IN SMALL apt. building rent reduction in return for 3-5 hours cleaning per week. Share bathroom. Available Oct. 1. 383-4082.

KITCHEN UNITS AVAILABLE AT Maple Leaf Motel, weekly or monthly rates. 388-6488.

AVAILABLE SEPT. 1, BACHElor, $150; 1 bedroom, $175. 2136 Ridge Rd. 386-7957.

FAIRFIELD RESPONSIBLE lady only, all utilities included, $90. 383-2614 evenings.

COUPLE WITH BABY REQUIRE 1 bedroom suite. 383-6488; or after 6 386-0601.

TOURIST - TRANSIENT - BEACON Hill, quiet, small unique, and double garage. 383-5459.

202 FURNITURE TO RENT

STANDARD FURNITURE
Three Rooms from $35 per month
Immediate Delivery
382-5111

203 APARTMENTS WANTED

MARRIED ON SEPT. 14. Can you help us? Responsible couple are in desperate need of a 1-bedroom apartment or duplex, rent to $180. Living with in-laws is out-lawed. Our honeymoon ends October 1, can we please have a place to come home to? References available. 385-8326 after 6 p.m.

FURNISHED APARTMENT wanted. November 1st - April 15, 1975, as sublet for retired couple and daughter attending university. References supplied. Phone 386-0494 around noon.

APARTMENT URGENTLY REQUIRED BY University Student for October 1st. Furnished or unfurnished basement suite or private room with own kitchen. Please phone 592-9268 or 592-7668.

RESPONSIBLE MOTHER WITH well behaved 6 year old daughter will look after house or apartment and pay nominal rent for 5 or 6 months starting Oct. 1. Oak Bay area preferred. 386-8567.

MATURE BUSINESS LADY needs 1 bedroom apartment hardwood floors, James Bay or Cook district. $145 maximum. After 6 p.m. 386-6417.

WANTED — FURNISHED OR unfurnished apartment, or one bedroom house for mature adults for Oct. 1, phone 478-9411 days. Langford or Colwood area.

21-YEAR-OLD EMPLOYED actor, needs apartment or house, if you have one and need a roommate, call 383-5066 after 10 p.m.

WANTED BY YOUNG WORKING couple and cat 1 bedroom by October 1st. Reasonable rent. Phone Bill 382-9978 evenings.

NEW ZEALAND COUPLE REquire furnished 1 or 2 bedroom for September 15. Phone 385-2825 after 5 p.m.

ONE BEDROOM UNFURNISHED apartment for couple, near or in Esquimalt area for October. Please phone 382-3734.

WORKING MOTHER AND CHILD urgently need a 1 bedroom or bachelor suite, if you can help, please phone 642-5641.

1 BEDROOM APARTMENT near town, Sept. 15. $140-$150. 384-5478.

206 DUPLEXES TO RENT

40 MINUTES FROM VICTORIA One side of new duplex. Lakeview. One bedroom, living room, dining room, basement. Stove and fridge. Carpeted. $200. Near beach and stores in Shawnigan Lake. Phone J. Ettema, Shawnigan Realty, 743-5311 or Res. 743-2607.

3 BEDROOMS, FULL BASEment, side by side duplex. Richmond Road, Mt. Tolmie area. Available October 1. $285 per month. Enquire 477-3716.

HANDYMAN RENT THREE LIVE free — 1020 Catherine legal 4-plex, rent whole or part, reasonable 112-874-5108.

3-BEDROOM SIDE-BY-SIDE DUplex in Gordon Head area. $285 per month. No pets. Available Sept. 1. 477-4675.

210 HOUSES TO RENT UNFURNISHED

200' Waterfront on Cordova Bay
Here is an opportunity to enjoy the very best in ocean front living with no investment. 1.3 acres of beautifully landscaped grounds. Sweeping sea views from kitchen, dining, living room. Sliding glass doors lead to large sundeck, overlooking Haro Strait. 3 bedrooms, 2 open fireplaces, ultra modern family room with bar. This lovely residence comes complete with year round gardener for $600 per month to tenant who will love, care for and enjoy same. 658-8907.

3-BEDROOM EXECUTIVE TYPE HOME OVERLOOKING CORDOVA BAY. BEAUTIFUL SEA AND MOUNTAIN VIEW. SEPT. 1st FOR 9 MONTHS. $450 PER MONTH. FOR APPOINTMENT 385-7721, GARDNER REALTY LTD.

HIGH QUADRA, IN CITY, SEPArate garage. 2-bedrooms, living room, dining room. On quiet street near shops, bus, schools. Many fruit trees. Fridge, stove. Fireplace. No children. No pets. References required. $270. Phone 10:00 a.m.-7 p.m. 592-6940.

210 HOUSES TO RENT UNFURNISHED

WE OFFER OUR NICE 2 storey full basement home, in Central Park Neighbourhood for lease at $375 per month 6 bedrooms, fireplace. References. First and last month rent required. Call 383-0723 weekdays for appointment.

AVAILABLE SEPT. 1st. $195 per mo. 2 bedroom, no basement home, completely renovated, very clean. Key at rental agent to view. Byron Price and Assoc. Ltd. 804 Broughton St. 385-2458.

3 BEDROOM HOUSE WITH lovely view of Saanich Inlet at Mill Bay. In excellent condition; no children, no pets; $275, firm; phone 743-2423 after 6 p.m.

AVAILABLE SEPTEMBER 15. Large 3-4 bedroom family home, full basement. Shelbourne and North Dairy $425. 598-1543.

3-BEDROOM HOME, GAS STOVE, fridge, drapes, near downtown. Available Sept. 1. $275 per month. Phone anytime. 479-8334.

2 BEDROOM HOME, QUIET, fireplace, near Nanaimo, older couple, 390-4745.

3 BEDROOM, LIVING ROOM, dining room, garage. $250. Burnside Rd. 592-1408 after 6.

LANGFORD, 3-ROOM HOME, 1 child, no pets. References. $200. 478-7356.

1-BEDROOM MODERN BUNGAlow. September 15. No children or pets. Rent $175. Call 652-1744.

211 HOUSES TO RENT FURNISHED

BEAUTIFUL EXECUTIVE home, mountain and sea views. Available September 15 to March 15. Below value rent of $400 per month in exchange for charge of 2 easy-care dogs. Responsible university students with references considered. 658-8056.

EXECUTIVE EXCHANGE 3 bedroom home, 12 miles west of Edmonton, on 4 lane highway in the town of Spruce Grove. Would like to exchange for equal home in Victoria or close by, for approximately 2 years. 479-2825.

1-BEDROOM COTTAGE, FULLY furnished on Langford Lake. $175 monthly. Phone after 7 p.m. 478-6080.

FURNISHED HOUSE FOR RENT in Oak Bay near Village shopping, 6 weeks from September 10. $300. 385-2481.

IMMEDIATE OCCUPANCY, 2 bedroom home on beach, 3316 Ocean Blvd. $275. 479-8554.

212 HOUSES WANTED TO RENT

2 RESPONSIBLE YOUNG women would like house in country, immediately, within travelling distance of Victoria. Reasonable rent. Call after 5 please, 385-9980.

HELP!
Fatherless family, mother and six children desperately need 4-bedroom house immediately. 383-1989 or 382-6318.

YOUNG COUPLE, 2 CHILDREN wish 2 or 3-bedroom, house or duplex, in Esquimalt area, excellent references, anything up to $220. Phone 382-4032.

YOUNG RESPONSIBLE WORKing couple, desperately need a house or apartment by September 1. During day 598-6121 Mona, or after 5 p.m. 388-6538.

MOTHER AND 2 DAUGHTERS require 2 or 3 bedroom home in Oak Bay or Fairfield. Phone 598-1077 evenings or before 8:30 a.m.

YOUNG RESPONSIBLE MARried couple require one or two-bedroom older house in Duncan or surrounding area, preferably Cowichan or Mill Bay. 382-9559.

REWARD — URGENTLY NEEDed by couple expecting baby in Sept. 2 or 3 bedroom house or duplex by Sept. 1, 478-8276.

$50
to finder of house, duplex, or suite, where we can keep our dog and cat. Rent up to $200. 598-8142.

2 PROFESSIONAL WOMEN WISH to rent unfurnished 2 bedroom house or suite in quiet area, vicinity of Pearkes Clinic. Call 383-6748.

2 PROFESSIONAL WOMEN WISH to rent unfurnished house or suite in quiet area, vicinity of Pearkes Clinic. Call 383-6748.

RELIABLE COUPLE WITH ONE infant requires 2 to 3 bedroom accommodation. Reference. Call 388-4345 Local 133.

HAVE PLANS FOR BUYING community home for approximately 10 people, interested? Phone 384-6575.

3 BEDROOM UNFURNISHED house, with yard, around $250. 478-6843 after 3 p.m. weekdays, Saturday and Sunday, anytime.

YOUNG COUPLE WITH A DOG, require by Sept. 1, a house, duplex in Victoria. 642-3985.

URGENT, BY QUIET OLDER couple, 4 or 5 room house, best of references. 384-0366.

WANTED URGENTLY, 2 BED room house, unfurnished. 384-4462.

215 HALLS, WAREHOUSES, STORES AND OFFICES TO RENT

MELTON REAL ESTATE (B.C.) LTD.
912 DOUGLAS ST.
MELTON — BRINGING MORE THAN THEIR NAME TO VICTORIA

CHARACTER PLUS
Professional office space — 150-2500 sq. ft. in beautifully restored Heritage Bldg-Gov't and Douglas area. Now leasing for November occupancy. Dale Vieweger, 383-1047. (24 Hrs.).

FOR LEASE
700 Block Fort St.
3000 sq. ft. 2nd floor.
Available Immediately—Call B. Lawless 382-7276
Town & Country Realty Ltd.

FOR LEASE
367 BURNSIDE
Office Space 3,000 sq. ft.
Store Space 800 sq. ft.
Office space can be leased in one unit or several small units. To view please call Mr. Stricker at British American Realty Ltd. 385-1431 anytime.

850 SQUARE FEET PRIME OFfice space on Douglas St. near Fort. One main room area with 2 smaller areas. 2nd floor with elevator and stairs. Available October 1. Phone Monday-Friday, 11-3. 383-4521.

Office Space
1800 sq. ft., fully carpeted and draped. Hillside-Shelbourne area. 592-6579.

SPACE AVAILABLE, NEW warehouse building or light manufacturing. Office and secretarial service available. 2,000 to 5,000 sq. ft. Phone 652-1932 or 656-3233 evenings.

CITY CENTRE
Store or office. 2200 sq. ft. completely remodelled in the heart of Victoria business district. 477-5719 or 477-2106.

1160 SQ. FT., AIR CONDITIONED, second floor, Canada Permanent Building. Bright newly decorated, elevator and janitor service included. Available immediately. R. P. Firkus 386-1361.

LARGE SIDNEY SHOP FOR rent, ideal for second-hand business. $250 per month. Also second-hand stock for sale. Phone 656-4013 or 592-2597.

STUDIO SPACE FOR RENT — downtown, inexpensive. Actors, Dancers, etc. Call John 382-8478 around 10 a.m. and 6 p.m.

NEW 1,500 SQ. FT. GROUND floor. Hillside and Quadra area. Good parking. Available now. 384-5324.

EXCELLENT LOCATION, DOWNtown office. 2 rooms. $75 monthly. 385-0611, 592-7678.

TORAGE SPACE AVAILABLE, reasonable rates. 388-5812.

215 HALLS, WAREHOUSES, STORES AND OFFICES TO RENT

Montreal Trust
PROPERTY MANAGEMENT
a complee service
Rentals-Leasing-Consulting
1057 Fort Street 386-2111

NOW LEASING
RETAIL FORT ST. 1350 sq. ft.
RET

240 BUSINESS OPPORTUNITIES

REST HOME
SEA VIEW 1.2 ACRES
ONLY $149,500

Excellent opportunity here for an energetic couple to own their own business plus have a spacious 2-BR living quarters for themselves. This guest home is structurally sound and extensive renovations, together with new furnishings, carpets, electrical, stucco finish and new roof have been installed. Licensed for 14 guests, and financial statements show an excellent return on investment. Tremendous opportunity for further expansion. For complete information and for viewing arrangements please call:
384-8126 C. ANDERSON 477-3994
PEMBERTON, HOLMES LTD.

MONTAGUE REALTY
1028 Blanshard 384-9318
BE INDEPENDENT

ISLAND MESSENGER SERVICE
Price reduced to $7,000. A going business with excellent potential for future expansion. Price includes 1973 Toyota Truck and radio equipment plus everything necessary to continue on with this business. Must sell. Open to offers. MLS. Phone Doug MacKillop, 384-9318 (office) or 384-0308 (res.).

Well-established emergency sewer service business. Price of $48,000 includes 4 trucks and all other necessary equipment. For further details please contact Graham Ireland, 384-9318 (24 hours).

REVENUE 4 PLEX
JUBILEE DISTRICT
$54,500

Your opportunity to get a start in an investment type property with the owner carrying a substantial portion of the mortgage. This is an older home which was converted to 3 legal suites and the 4th suite, the owner's, was added new approximately 15 years ago. The roof, heating, plumbing, and the electrical are all in good order. For further information as to income or mtg. details call:
384-8126 C. ANDERSON 477-3994
PEMBERTON, HOLMES LTD.

EXCELLENT
INCOME
OPPORTUNITY
(VANCOUVER ISLAND)

Exclusive Distributorship Marketing Prestige Products. $20,000 Investment. Fully secured by inventory. Call Prestige Products, 438-3233, Vancouver, or write Victoria Press, Box 470.

CHAMPION
Real Estate and Dev. Ltd.
813 Fort Street 388-4477

★ Truckers Special ★
Long established and well known light delivery firm. Owner wants to retire now. Potential growth unlimited for energetic purchaser. Base income soundly built.

Be Your Own Boss
Call Gordon Champion for details. 477-4477 Eves. Office 388-4477

DOWNTOWN
HOTEL BUSINESS

Established hotel operation showing excellent return on investment. Room for expansion to 81 rooms. Ideal situation for owner-resident operation. Centrally located and convenient. MLS 8559.
$85,000
For more information call Bruce Pollok, 385-2651 — Ed Kraft 382-0660.

J. D. BOSDET LTD.
120 727 Johnson Street 386-3128

USED FURNITURE STORE
Established business, 25 miles from Victoria, selling all used furniture and miscellaneous. Excellent beer bottle business and propane sales. Toro franchise for the area. This store has 2,000 sq. ft. with a beer bottle building of 400 sq. ft. This is a fantastic opportunity for someone with the desire to get ahead. Full price of $23,900 includes all stock, equipment and good lease. Phone 478-2741. Private.

Telegraph Harbor
Splendid marina in fine, sheltered natural harbour. Eight acres of land plus 3.5 acres water lease. Attractive three bedroom dwelling plus restaurant and store of approx. 1240 sq. ft. Support buildings and numerous other features. 2700 feet of moorage space. $340,000—half cash can will handle. MLS 7285.
382-5171 PETER MASON 477-9318
Canada Trust Co.

DON'T MISS OUT ON THE OPPORTUNITY of a life time. Now being offered in the Victoria area are Franchises in the take-out food industry. These are established businesses and all are showing excellent returns, small down payment with financing, readily available. Truly a sound investment for your money. Full training program given. For more information reply to Victoria Press Box 492.

FOOD MARKET FOR SALE BY owner, 1400 sq. ft. retail area, new equipment, doing very good business, 1 bedroom suite accommodation. Taking $400 a day and increasing, loss and profit statement ready for inspection. Accepting offers, apply Victoria Press, Box 477.

RESTAURANT
Seating capacity 41. 6-day week, short hours, reasonable long term renewable lease, nets almost $18,000.00 a year, reasonably priced at $31,500. Approximately $13,500 will handle. Call Dave Taylor, Alltown Realty Ltd. 477-6973.

GOLDEN OPPORTUNITY
Lease to own basis.
WATERFRONT MOTEL
Steady rentals, expansion possibility. $20,000 handles. No financing required. Owner: Reply to Victoria Press, Box 468.

MINIMUM CARE
Maximum return on Island Vending machine Business—24 units. Full price $51,500. Call RUSS McDOWELL 386-3231 or 387-7930. BLOCK BROS. REALTY LTD.

RESIDENTIAL HOTEL
Choice Fairfield area. 24 rooms plus dining room and lounge. Price $250,000. Owner. 382-7385.

LARGE SIDNEY SECOND-HAND Phone 656-4013 or 592-2597. business and stock for sale. $3,500.

244 REVENUE PROPERTY

CHAMPION
REAL ESTATE AND DEV. LTD.
813 FORT. 388-4477

S x S DUPLEX
Two and three bedroom New kitchens — carpets Professionally renovated Gross income — $495. Realistic price $59,500.

BLAIR SCOTT
388-4477 478-5912

INTERESTED IN
19.5 PER CENT
RETURN?
With a down payment of Approx $82,000 this is possible. Profitable guest house in Rockland area is the ideal situation for the wife seeking a wellpaying part-time job. Business provides excellent salary to manager-owner, living quarters for owners family of four and part-time staff assisting in daily operation. These are all expenses before the excellent cash flow. For full details on this fine value call:
388-4294 (24 Hrs.) 383-7716 (Res.)
DAVID G. HARDING
D. F. Hanley Agencies Ltd.

Building prime location Douglas St. To be sold completely renovated and leased with 12% upwards return, full price $500,000.
386-2111 386-1713 (24 Hrs.)
HERR SMITH
MONTREAL TRUST CO.

244 REVENUE PROPERTY

DON'T
BUY GOLD
BUY
THIS DUPLEX
DUPLEX near Beacon Hill Park within walking distance of downtown. Lot size 50x185. Could be rezoned to apartment zoning. Good holding property.
Asking $48,000.
OR
1½ acres off McKenzie Ave. Ready for the right buyer to do something with it. McKenzie - Braefoot area. Asking $90,000. To view call Charman Pacific Realty Ltd.
PETER
PRIMGAARD
385-9765 592-2596

CANADA
PERMANENT
TRUST
ON DOUGLAS AT FORT
Must Be Sold
Duplex Possibilities
Terrific location near Oak Bay Ave. 9780 sq. ft. salvage value only in present bldg. Vendor invites offers to the asking price of $49,800 (MLS 8205) GRAY LAITE 656-5267, SID HASLAM, 477-1994 or 382-9191.

Canada Permanent

OAK BAY DUPLEX
This 3-bedroom SxS duplex is an ideal owner-occupier situation. Each side also has full basement, drive-in garage, spacious kitchen, living room with fireplace. Easy-care garden. Large existing first mortgage available. Asking $72,500. New MLS. For appointment to view this excellent investment, please call:
DAVID
BILLINGHAM
388-6424
BAYSHORE REALTY LTD.
512 Fort Street

20 SUITES, 10% RETURN. Situated in the downtown area. You won't believe the financing!! Priced at $199,000.00. Call SUE WARKE — 479-7725 or ADELLA DAVIS 385-8264 Island Pacific Realty, 388-6231. 388-6231.

Preferred Fairfield. Just listed. $60,900—Terms. Close to all amenities (Beacon Hill sea and city), on a nice tree-lined street this well-preserved oldtimer, built like a fortress, has QUALITY, VALUE and CHARM. TWO self-contained suites plus SEVEN light-housekeeping units. Shows approx. $5800 net. Vendor will carry substantial amount for good covenant. MLS. For further information or appointment of view call
ROBERT YOUNG 477-8749
JIM WEST 382-1145
or 383-4124 anytime
Park Pacific Investments Ltd.

FAIRFIELD
REVENUE
GOOD INVESTMENT HERE!!! 8 FURNISHED SUITES ON A LARGE 60x158 FT. LOT NEWLY PAINTED INSIDE AND OUT! NEW WIRING AND COPPER PLUMBING. NO VACANCY PROBLEM. (8117) OPEN TO OFFERS ON ASKING PRICE OF $89,500. CALL
TERRY EDEN
WESTERN HOMES LTD.
386-3494 479-1528

LIGHT INDUSTRIAL LOT
UP AND DOWN DUPLEX
Fully rented and situated on a 2,400 sq. ft. corner lot downtown. Invest now and hold for future development. For full details at $33,900 call:
MARKIE MUNN of
JACK MEARS
OAK BAY REALTY LTD. at
598-3344 anytime

ROOMING HOUSE AND
STORE or DUPLEX
$36,500
3 rooms rented at $75 per month and store rented at $100 per month. All could be more, or live in and run your own store. Drive by 1608 Camosun then contact Gerry Finnigan 388-6231 or 388-6275 Loc. 2516 or Glenn Nichols 479-5971. New MLS. Island Pacific Realty.

MODERN
SIDE x SIDE DUPLEX
$79,900
Each suite offers four bedrooms and over 1700 sq. ft. of living area with a full basement. This well located duplex will sell! So call NOW the DUPLEXPERT, GLENN NICHOLLS 388-6231 or 479-5971. ISLAND PACIFIC RLTY.

SIDE x SIDE
$42,900
Only 16 yrs. old. Wow!! Move fast here. 2 bedrooms each suite. Presently renting for $355 per month. Close to everything. Call the duplexpert, GLENN NICHOLLS, 388-6231 or 479-5971. Island Pacific Realty.

24 SUITES
Excellent location near Jubilee Hospital. Spacious suites of 1 bedroom and Studio. Well maintained. Hot water oil heat — Large mortgage available. For further particulars contact:
david burr ltd.
FORMERLY
A. BERNARD and CO. LTD.
655 FORT ST. 384-9335

Duplexpert
I have sold 10 duplexes in 7 months from $35,000 to $120,000. I know the market and have a long list of buyers. For evaluation call GLENN NICHOLLS, 388-6231 or 479-5971, ISLAND PACIFIC REALTY.

NEW DUPLEX
3 bedrms. ea. side, attractive F.P. in living rm., dining rm. off kitchen. High basement. Near public school. Country setting boarding park. Langford. $89,400. New MLS.
388-4271 SHIRLEY WILDE 478-2459
388-4271 RUTH LUKAITIS 477-5306
J. H. Whittome and Co. Ltd.

7 SUITES
3-year-old Esquimalt apartment for less than the price of 2 duplexes. Try to replace this for $120,00. To view exclusive; phone Axel Petersen, Lansdowne Properties Ltd., 592-2431.

TWO USED DUMP TRUCKS AND contract. Reasonable. 384-1755 and 386-7225.

BY OWNER; 5-SUITE APARTment, 2 2-bedrooms, 3 1-bedrooms, 2½ years old, $85,000. 479-6659.

244 REVENUE PROPERTY

DUPLEX
Side x side. Mint condition. One side now rented at $225 monthly certainly helps towards your mortgage payment. Both suites have 2 bedrooms, large living area, good garden. Try your down payment. Excellent first mortgage at 10½%. Immediate possession. Call 388-9158. C. S. Goode Realty.

SXS DUPLEX
Modern duplex, 2 bedrooms each side, full basements, carports, large 100x170-ft. lot. Asking $59,900. FRANK BOUSFIELD, 386-2955 or Res. 382-4968. Mayfair Realty.

6 SUITES — $49,900
Character property — Beacon Hill Park area. Large owner's suite. Call Graham Ireland 658-8408 (res.) or C. N. MONTAGUE CO. LTD. 384-9318.

247 COMMERCIAL OR INDUSTRIAL PROPERTIES

P.R.B.
P. R. BROWN
AND SONS LTD.

ZONED LIGHT INDUSTRY
Approx. 7000 sq. ft. ready for development. Douglas-Hillside area. Asking $52,200.
385-3435 K. O. MOORE 385-4221

— P.R.B. —

PRIME COMMERCIAL
PROPERTY
Up to 78,000 sq. ft. of land and over 6,000 sq. ft. of modern building. Exceptional exposure, off street parking, close-in. Excellent potential for development for motel, automotive, medical-dental, etc. PRINCIPALS ONLY.
385-3435 K. O. MOORE 385-4221

P.R.B.

FOR COMMERCIAL AND
INDUSTRIAL
PROPERTIES
385-3435 K. O. MOORE 385-4221

P. R. BROWN AND SONS LTD.
762 Fort St., Victoria, B.C.

THREE
COMMERCIAL
SITES
Builders! Have your choice of 3 serviced lots:
1—961 Dunford St. (Langford area) 33,709 sq. ft. Priced at $62,900. Commercial zoned.
2—1284-1292 Denmann (Fernwood area), 15,344 sq. ft. Priced at $80,000. Presently zoned duplex.
3—1512 Fernwood St. (Pandora area), approx. 11,000 sq. ft. Priced at $52,900. Apartment zoned.
KEHAR DHAMRAIT
386-3231 383-2491
Block Bros. Realty Ltd.

COMMERCIAL
PROPERTY
CENTRAL SAANICH
29,700 sq. ft. choice commercial property, fully serviced, good potential, for retail stores and offices, in a rapidly growing area. Price $89,000. For further information call (MLS)
WELLS HOOKER
656-3924 652-3634
MONTREAL TRUST CO.

OPEN TO OFFERS
Industrial Land
2.341 Acres bounded by 2 major roads - good access to city and ferry — offered at $2.25 sq. ft. present your offer now.

17000 sq. ft. in the city offered at under $5.00 per sq. ft. information
382-5171 THE ZIEGLERS 592-1768

Canada Trust Co.
DEVELOPERS
COMMERCIAL
PROPERTY
Lots 1 and 29 situated on Johnson at Fernwood — presently has 3 bedroom home plus garage on property. Zoned R3, apts. or strata. 580,000 asking but vendor will consider offers. For more details please call Art Evans 658-8924 or 477-9581. Fullbrook, Bertram and Brown Ltd.

I HAVE LISTED A 2 ACRE PARCEL of prime land, zoned commercial, located north of Nanaimo, in a rapidly developing area. Excellent potential as medical clinic, professional or general office building. For more information, write or phone Mike Davis, Northbrook Mall, Nanaimo, B.C. 758-7331 or evenings 754-5479.

GENERAL COMMERCIAL
C2
Quadra and Cloverdale, centre of business district, lot 52x208, property only, $475 sq. ft. or with 2 bedroom full basement home, $54,500, owner 652-2296.

29,000 SQ. FT. ON DOUGLAS ST. with building. Best Buy. Call Mr. Cohen, 386-7721. Investors Syndicate Realty.

250 HOUSES FOR SALE

GARDNER
REALTY Ltd.
385-7721

$36,950
3 or 4 bedroom home. Living room with fireplace. Full height basement, partly developed. Separate double garage, good size treed lot (77x220). In nice area, needs some tender loving care. A super buy, must be sold.
385-7721 BILL WEISS 598-8443

IMMACULATE
Spacious throughout is this 3 bedroom executive type home. Situated on a large professionally landscaped lot surrounded by oak trees on a quiet street. It is a real pleasure to show. The price $76,000. M.L.S. For viewing:
385-7721 BILL WEISS 598-8443

PRESTIGE
EXECUTIVE
HOMES
$100,000-$225,000
—all ocean view
—all new or near new
—all top quality construction
385-7721 KENT MacLEOD 385-2016

TOWN HOUSE
This two-bedroom town house, complete with private fenced yard and garden (small), is located within walking distance from shops, buses and recreational facilities. Wall to wall throughout. Trades will be considered. New exclusive listing at $34,000. Existing financing at 9¾%. This won't last.
385-7721 KENT MACLEOD 385-2016

PRIVATE
T.&C. IN-LAW SUITE
7½ year old 3-bedroom home with fireplace and completely self-contained basement suite. Financing available on price of $54,900. Phone Mr. Cooper, 387-3254 or 385-8065 after 5:00.
NO AGENTS PLEASE

BY OWNER, 2 HOUSES, BOTH IN Glen Lake area. 1-year-old 3-bedroom, sundeck, fireplace, wall-to-wall carpeting, in-law suite or complete recreation area. $49,900. Also 12-year-old, 4-bedroom in-law suite, extra large lot, beautiful setting, quality home, $46,900. Phone 383-0539.

250 HOUSES FOR SALE

WALL & HEMFINDERS REALTY LTD. REDEKOP

3480 Douglas 386-2911

OPEN HOUSE
SAT. 1-4 P.M.
1897 SAN PEDRO
Ideal location for family living. Immaculate 3 bedroom, stucco and brick home. Attached double garage for the man who wants his own workshop area. Family-sized kitchen for Mom. In-law suite, plus rec room. Beautifully landscaped with lots of privacy in backyard. MLS 8689. Offers invited at asking price of $72,900.
386-2911 LOLA CLARK 479-3010

OPEN HOUSE
ALL WEEK 1:30-4 P.M.
942 RICHMOND ROAD
Well preserved older home with beamed ceilings, 3 fireplaces, 5 bedrooms, 3 baths, full high basement. All services up-dated. Beautiful lot 119x170. Must sell — make an offer. ADELINE NICHOL 386-2911, Homefinders, Wall and Redekop.

OPEN HOUSE
2:00 - 4:00 THURS. and FRI.
334 GORGE RD. WEST
This home has everything! Beautiful view of Gorge waterway and park, large lot with patio and barbecue, 2 bedrooms, living room and dining room — good size family kitchen and full basement and lots of character. New MLS. call CURT SHUBROOK at 386-2911 or 382-6961.

OPEN HOUSE
2187 AMHERST ST.
1:00-4:00 P.M.
SAT. AUG. 31st, 1974.
deluxe swimming pool is the feature of this well mantained family home. Has 2 bdrms. up and 1 down with W-W throughout. Huge sundeck overlooks patio and pool. Rec. room in bsmt. has swinging doors onto patio. 2 bathrooms complete this recreation home. For prior viewing call BOB or MAY HAMILTON 386-2911 or 656-4592.

OPEN HOUSE
2:00-4:00 Sat.
5308 WESTHOME RD.
.56 of an acre. 2000 sq. ft. of living space. Perfect for the family. High treed location — ranch style home, 4 or 5 bedrooms Huge living room and dining room. Utility den, and rumpus rooms — all of this is a walk to Prospect Lake. MLS call today CURT SHUBROOK 386-2911 or 382-6961.

OPEN HOUSE
SAT. 2-4 P.M.
296 BESSBOROUGH
(View Royal)
Go along old Island Highway, left on Helmcken. Don't miss this immaculate 3-4 Bdrm home on quiet street:
1 Living room with FP
2 Bright kitchen with porch
3 Attractive dining room
4 Basement, Rec room
5 Drive-in garage
6 Separate garage (outsize)
7 New furnace
8 Lovely secluded garden at rear
9 New roof
10 Many extras.
Asking $49,900. MLS 8173.
VERA FRIEDRICH at 386-2911 or 598-2610.

OPEN HOUSE
1616 SARITA RD.
GORDON HEAD
SAT. 2-4 P.M.
A must see if you want a prestige home. Large foyer, LR with white brick fireplace, DR, large modern kitchen with eating area, 3 Bdrms, 1½ baths, plus ½ bath, family rm with 4-foot-to-ceiling fireplace and wet bdrm plus rm for more development on lower level. Sundeck. Only 2 yrs. old. Make an offer to asking price of $72,900. MLS. Owner transferred. POLLY HIGGINS 386-2911 or 592-4111.

BIG FAMILY?
Why not take a look at my listing of this 4-5 bedroom home? It also has BIG unique kitchen, dining room with fireplace, living room with fireplace, pantry, 1½ baths, separate garage, fruit trees and so much more. It's real close to a nice new shopping centre and on a good bus route and is close to all schools. $48,000. Call me now! ELENOR STURMEY. 386-2911 (24 hours) or 479-4573.

CEDAR HILL
Lovely 2 bedroom home high on rocky lot. Offers privacy and close to Simpsons-Sears. Wall to wall carpeting throughout, and drive-in garage. This may qualify for CMHC assistance. Fridge and stove included. $35,900. MLS 8612.
386-2911 LOLA CLARK 479-3010

CHANCE OF A LIFETIME!
BUY NOW — BUILD LATER
2 lovely large waterfront treed lots in North Saanich on Lochside Road. Water laid onto property, hydro right by, and sewer in a year or so. The asking price is $35,000, each, so make a good down payment and vendor will carry the rest on these clear title lots. Call me now! ELENOR STURMEY 479-4573 or 386-2911 (24 hours).

CLOSE TO UNIVERSITY
$76,000
Outstanding split-level home on quiet cul-de-sac amid oak trees, country setting yet close to schools and shopping. All rooms are bright and spacious. LR with beamed ceiling, floor to ceiling rock fireplace, separate DR with sliding glass doors to sundeck, country kitchen, 3 bedrooms up 1 down, 2, 4-Pce. bathrooms, and roughed in rec. room. Terrace garden is a blaze of colour, and roughed-in rec. room.
To view call: HELEN PHILLIPS at 386-2911 or 386-9062.

EXECUTIVE TOWNHOUSE
IMMEDIATE OCCUPANCY
Wood panelling, expensive carpeting, fridge, stove, washer-dryer are only part of this beautiful 3-bedroom townhouse. There is also large living room, separate utility, 1½ baths, galley kitchen and tiny garden and besides it's walking distance to all amenities (and some extras). Call me today, make an offer and move in. ELENOR STURMEY. 479-4573 or 386-2911 24 Hrs.

FAIRFIELD
NEAR THE SEA
$47,500
Make your life worthwhile in this jewel of a house. Just move in and relax. LR with fireplace, separate dining room, attractive kitchen, 2 bdrms. Basement has drive-in garage. TO VIEW CALL: HELEN PHILLIPS 386-2911 or 386-9062.

JAMES BAY
A terrific white bungalow, spotless throughout, completely modernized. Two Bdrms on main floor plus extra rooms in full basement, ready for you to finish. Good financing available. $35,500. Don't miss this one! SHIRLEY MOLLBERG, 386-2911 or 478-5327.

LOOKING FOR A HOME WITH 3 OR 4 BEDROOMS?
Then this is for you. All big rooms including kitchen; dining room, with built-in buffet; panelled living room with wall to wall carpet; full basement; large 48x144 foot lot; sundeck; fruit trees and much more. All this for $43,300. Call now: ELENOR STURMEY 479-4573 or 386-2911 (24 hours).

MUST BE SOLD
ALL OFFERS CONSIDERED
Immediate possession on this lovely 3-bedroom bungalow in Colwood. Hardwood floors throughout, fireplace. Sundeck overlooking well treed backyard. Full basement, with rec room and 2-Pce. bath. Low taxes. Financing available. Phone now for appointment to view. MARILYN MOORE 386-2911 or 478-2482.

DELUXE 2 BDRM.
CONDOMINIUM SUITE
BRAND NEW — 1½ BATHS
In Rockland area — off-white carpeting, lots of cupboard space — stove, fridge and sun drapes included. Building has sauna, whirlpool, billiard room. MLS Call MARGARET BRIDGER 386-2911 or 385-1188.

250 HOUSES FOR SALE

WALL & HEMFINDERS REALTY LTD. REDEKOP

3480 Douglas 386-2911

5 YEARS OLD
On quiet no through road. 50x160 ft. lot. 3 bdrm., fireplace, dining room, W-W carpets, West Saanich area. Listed at $41,000 but owner is very anxious for a quick sale. MLS 8763. To view or for more details call JOHN NORTON at 388-6162 or 386-2911.

2 ACRES
HOLIDAY PARK SUBDIVISION
There is 275' of road frontage on this beautifully treed, gently sloping property located close to Sooke Village and Golf Course. It is partially cleared on hydro and with a good well. New MLS offers invited on $23,900. Phone today.
BARBARA RAWLINGS 386-2911 or 383-5435.

COLWOOD BEAUTY
$56,900
Lets take the important features first. Age 4 yrs. over 1500 sq. ft. living space. 3 bedrooms. Master bed is almost 13x16½ ft. others are 11x9.9 and 11x8.3. Large kitchen with eating area. Large dining room and large living room with F.P. Full high basement and large rec. room. 2 bathrooms. Carport and large lot. To view call HAL BARBER 479-6479.

GORGE
$41,900
Neat as a pin. Living room with F.P. and wall-to-wall large kitchen with sundeck off. 2 bedrooms full basement drive-in garage and 9½% mortgage. New MLS. AUDREY GRIMSHAW, 386-2911.

GORGEOUS GORGE
A charmer on a quiet street. 3 bedroom. L.R. with corner fireplace. Large family kitchen, full basement. Sundeck and patio. See today at asking price of $39,900. MLS. POLLY HIGGINS.

HARRIET ROAD AREA
STRATEGICALLY LOCATED
$37,500
21 yr. old, 2 bedroom, full basement bungalow with DI garage — a great starter home. MLS. Hurry on this one. Call ELSIE O'BRIEN anytime, 386-2911.

HOME PLUS LOT
Appealing 2-br., full basement home on 2 lots. Buy both and sell the lot separately. Call now before it's too late on this new exclusive listing. Asking $55,000.
SHIRLEY MOLLBERG and
478-5327 LOLA CLARK 479-3010

IMMEDIATE POSSESSION
$71,900
Brand new and sparkling clean! Well designed stucco home with 1500 sq. ft. and 3 bdrms. on main floors, 2½ bathrooms, extra room off kitchen, double garage and plenty of room for expansion in the full basement. Well treed 2.24 acre lot backing on year round creek. Good soil and space for a garden. In a restricted residential area of 2 acre lots and quality homes. MLS 8459. For appointment to view please call
386-2911 MARILYN MOORE 478-2482
386-2911 JO LENNOX 478-2563

SIDNEY SPECIAL
$43,900
Excellent 2-yr.-old 4-bedroom split level home with rec. room and 2-pce. bathroom. MLS. Do hurry call ELSIE O'BRIEN, 386-2911 anytime.

1963 N.H.A.
Full basement bungalow. Nice residential area. Plenty of room for the family. 3 bdrms. plus one down for the teenager. Rec. room 11x18. Priced to sell at only $38,900. MLS. Call to view. J. D. TISDALLE 656-1789.

TWO BEDROOMS
Only $21,000. Modern 11 years old. Close to all schools and shopping centre. Livingroom, diningroom, with modern tile kitchen. Includes range and fridge. A condo suite that's hard to beat. MLS. Call J. D. TISDALLE, 656-1789.

TWO HOUSES
on one waterfront lot on peaceful Langford Lake. For Gran and Grandpa, a one bdrm. with drive-in garage in the basement; for Ma, Pa and the kids a bdrm., with large (20x21) LR. 2 full bathrooms and separate D.R. Lovely water views from both houses and plenty of storage space. Divide the total price of $75,000 between 2 families or live in one and rent the other. Vendor willing to carry substantial mortgage for qualified purchaser. MLS.
MARILYN MOORE
386-2911 478-2482
386-2911 JO LENNOX 478-2563

3 BEDROOM BEAUTY
ALL YOU NEED AND MORE
ONLY $35,900
Also large living room and dining area with wall to wall, 4 pce. bathroom upstairs, 2 pce. main floor. This condominium is on bus route. Close to Gorge park and stores. No more gardening or worries outside your own. Call DAVE ROBERTS 477-1317 386-2911.

DIGNITY AND CHARM
Outstanding family home on quiet cul-de-sac among other beautiful homes. In addition to the 5 twin size bedrooms and 4 bathrooms, this lovely home offers a large family room with fireplace plus a rec. room with fireplace. A gracious living room, dining room and large kitchen, heated filtered swimming pool, beautiful landscaping and underground sprinkling. Immaculate throughout and realistically priced at $115,000. HELEN PHILLPS 386-2911 or 386-9062.

HANDYMAN SPECIAL
2 bedroom home in centre of Oak Bay. All ready new furnace and new electric wiring done, over 1000 sq. ft. Price $36,500. To View call DAVE ROBERTS 477-1317 or 386-2911.

81 HOWE ST. FAIRFIELD
$51,500
Drive by this character home and then phone Margaret Bridger to view it 386-2911 or 385-1188. Over 1500 sq. ft. on main floor spacious living and dining rooms, each with fireplace, large kitchen, 3 large bedrooms, separate garage, secluded back yard. MLS.

LOVELY GLEN LAKE LISTING
$49,900
3 bedrooms on main, W-W throughout, fireplace, spacious basement with 3 pce. bath plus 1 br. and large rec room possibility (maybe in-law suite) MLS Call JULIE MANNESS 386-2911 or 479-8019.

SEAVIEW LOTS
App. one third of an acre, beautifully treed lot on Smugglers Cove Rd. in 10 mile point area. This lot has been recently perc tested. Excellent site for building and priced at $45,000.
ALSO
app. 1 acre lot overlooking strait of Juan de Fuca. Has hydro and water to lot line. Located app. 6 miles past Sooke, turn left on Woodhaven and then left on Seaside Dr. Sign on property. Excellent view only $16,900. For more information call ROBERT or MAY HAMILTON at 386-2911 or 656-4692.

TOWN & COUNTRY BEST BUY
$37,500
Attractive white siding 2 bedroom bungalow close to schools and shopping. Lots of room for development in full "daylight." Generous size lot. New MLS. Hurry and call HELEN PHILLIPS 386-2911 or 386-9062.

VIEW ROYAL
EXCLUSIVE
3 BDRMS—BSMT.
See this newly carpeted, very cozy home. New roof, fireplace, large yard. Call MARGARET BRIDGER at 386-2911 or 385-1188.

FAIRFIELD
UP AND DOWN
DUPLEX
50x185 ft. lot close to Beacon Hill Park and downtown. 2 bdrms main floor, with kitchen, L rm and dining rm, plus a basement room. 1 bdrm. upper floor with LRM AND KITCHEN. Needs some redecorating but excellent holding property. Asking $48,000. Will look at all offers. Call JACK GREENWOOD at 386-2911 or 384-5228.

LIKE OLD HOUSES?
Then ask to see inside 271 Superior St. 1300 sq. ft. of spacious living area, and a full basement is included at only $35,900 with a good 1st mortgage. It's bargain priced. Call JACK GREENWOOD at 386-2911 or 384-5228.

250 HOUSES FOR SALE

WALL & HEMFINDERS REALTY LTD. REDEKOP

3480 Douglas 386-2911

HAPPINESS FOREVER
In this charming Tudor style home at 1136 Summit. Three extra large bedrooms, 2 are upstairs with separate washroom and ideal for growing active children or busy teenagers. Large family sized living room with FP. Separate, spacious dining room, very large kitchen with eating area and laundry area, and a large den, all add up to a real family home. There is a full basement with room for development and a drive-in garage. Asking price is a very reasonable $58,900. New MLS. To view call JACK GREENWOOD at 386-2911 or 384-5228.

LOVE AT FIRST SIGHT
For this sparkling clean 3-Bdrm charmer at 2945 GRAHAM STREET. Large L rm with F-Place and wall-to-wall carpet. Large kitchen with good cupboard space and complete with fridge and stove. Basement with drive-in garage. All located on a nice easy care lot. JACK GREENWOOD 386-2911 or 384-5228.

OAK BAY
CHARACTER HOME
Only a few of these gracious homes are left. This one has 6 bedrooms, 5 bathrooms, a living room and a reception hall designed for gracious entertaining and family living, each with large fireplace. An entertainment-sized dining room with fully enclosed patio, with fireplace, a large den with fireplace and a kitchen that makes cooking and meal preparation a pleasure. This gracious home is located on .7 of an acre of seclusion and privacy. MLS. To view call: JACK GREENWOOD at 386-2911 or 384-5228.

ROOM TO BREATHE
For the family and your in-laws in this very modern home. Four bedrooms, 2 large bathrooms, a beautiful panelled den, a spacious living room, a family or rec room complete with FP and wet bar, plus a 1-bedroom in-law suite. This home is bargain-priced at $64,000. Viewing is easy. Just call JACK GREENWOOD at 386-2911 or 384-5228 anytime. MLS.

SSC
SWINERTON,
STEWART CLARK LTD.
1318 BLANSHARD 385-2481

REDUCTION!!!
from
$69,500 to
$63,900!!!

LANSDOWNE SLOPE
LOVELY RESIDENCE
YOU WILL ENJOY VIEWING THIS ONE-STEP RESIDENCE IN MINT-CONDITION SET AMID A LOVELY GARDEN IN ONE OF VICTORIA'S CHOICEST AREAS . . . CHECK THESE FEATURES: GRACIOUS ENTRANCE FOYER WITH ADJOINING 24x14 LIVING RM. WITH GOLDEN ASH PANELLING AND COSY FIREPLACE . . . GARDEN VIEW ELECTRIC KITCHEN, LARGE DINETTE WITH BUILT-IN CHINA CABINET . . . SPARKLING 4-PC. VANITY BATHRM. . . . 2 LARGE BEDRMS. . . . BRIGHT LAUNDRY RM. (MAIN FLOOR COULD BE BEDRM.) . . . QUALITY WALL TO WALL THROUGHOUT . . . FRIDGE . . . STOVE . . . DISHWASHER . . . WASHER DRIER AND FREEZER INCLUDED. THE FULL BASEMENT FEATURES . . . 20x15 REC. RM. . . . 10x9 OFFICE . . . 1 BDRM., (ALL W-W CARPET) LOVELY 3-PC. BATHRM., AUTO OIL HEAT, PLUS CARPORT WITH OFF-STREET PARKING FOR ADDITIONAL CARS.
DICK JAMES
385-2481 or 592-2139

SWAN LAKE WAY
3-4 BEDROOMS
FULL BASEMENT
$43,900
Modern stucco residence located on a quiet dead-end street featuring: 19x15 living room with fireplace, dining room plus modern electric kitchen with lake view patio off, 4-pce. vanity bathroom, auto oil heat, drive-in garage. Dick James, 385-2481 or 592-2139. MLS.

ESQUIMALT
OLD WORLD CHARMER
2 BATHROOMS
$39,500
Tastefully renovated older residence close to Dockyard and Naden featuring: Cosy living room with fireplace, 3 large bedrooms, modern electric kitchen with breakfast area, 2 sparking bathrooms. Full basement, auto oil heat, 100-amp service, wired dryer. Dick James, 385-2481 or 592-2139. MLS.

DISTINCTIVE RESIDENCE
SECLUDED GROUNDS
FLEXIBLE FINANCING
A COMFORTABLE HOME adaptable for 2 people or a family. 4 or 5 bedrooms (2 on main floor), 4 sets of plumbing. Sunny living room and den both with bay windows and fireplaces, large dining room, excellent kitchen with dining area. Superior construction, shake roof, FC basement, oil hot water heat, heavy wiring. Black top driveway. To view this EXCLUSIVE PROPERTY please phone Miss Courtnall at 385-2481 or 598-3964.

LOOK TO LANGFORD
ECONOMY IS THE KEY
TO ALL BUYING
$37,950
A sparkling 2-bedroom bungalow set on an OVERSIZED LOT. Featuring large CAB ELEC KITCHEN WITH AMPLE DINING SPACE. Modern 3-pce bathroom, hot-air heating. W-W throughout. VERY GOOD TERMS. MLS.
D. OKKER 478-4501

2 BEDROOMS
VICTORIA WEST
NO-STEP STARTER
Completely remodelled nothing to do but move in! Comprises wide entry hall, 22x13 carpeted LR, 2 large carpeted bedrooms, attractive 4 pce vanity bath, utility room arranged for washer and dryer, electric kitchen, dinette opening to large, sunny patio. Situated on a full fenced lot close to a hilltop. Well worth looking into as price has just been reduced by $2,000 to:
$32,900
ED JUPP 385-2481

DIRECT
FROM
BUILDER
This brand new 1380 sq. ft. park and lake view home awaits your family. SITUATED ON AN EASY care lot ready for grass and close to schools, this property features: 3 bedrooms, master with en suite bright galley kitchen with eating area, spacious in-line living and dining rooms. The 4-pce. vanity bath and large linen and storage closets complete the main floor! The full high basement offers roughed-in fireplace and ready to finish bathroom.
ASKING $51,900
with flexible financing available. Call 658-8058 or 477-1946.

250 HOUSES FOR SALE

Island
Pacific Realty
3200 QUADRA 388-6231

SOOKE
6 MOS. OLD
1/3 ACRE, 4 BEDROOMS
3 BATHS, 2 FIREPLACES
This lovely home is located in one of the better areas of Sooke Village. Large LR. with old brick fireplace. Good size sundeck off Dining room. All electric kitchen ensuite. Basement is well finished has built-in dishwasher plus large eating area. Master Bedroom with to include 4th bedroom, 3-pce bath and beautiful Rec Room. All rooms wall to wall. This home is built for a family and in excellent condition. Vendor will carry mortgage. Asking $56,400. To view call PAT THERRIEN 642-5138 or CHRIS GREIG 479-7995 or 388-6231.

FAIRFIELD
$44,900.00, immediate possession. Two bedroom rancher with attached garage. Extra large L.R. with oak floor and fireplace, bedrooms are large, modern kitchen and dining room, 75x125 level fenced lot. Vacant good financing quickly call IRENE DALZIEL 388-6231 or 477-6380.

5 BEDROOMS
PLUS IN-LAW
Large family home close to Simpsons-Sears with spacious dining room, living room with fireplace, 1 and 4-pce. bathrooms plus in-law suite in basement comprising of living room, bedroom, kitchen and bathroom. Good wiring and plumbing. For more info call CHRIS GREIG, 388-6231 or 479-7995.

2204 MALAVIEW SIDNEY
Ideal retirement or starter 2 bedrooms only 5 years old, $38,500. JOHN WEST, 388-6231 or 388-6275, local 2498.

STARTER IN VIC WEST
662 Pine, excellent financing available, can be bought for as little as $500 down. JOHN WEST 388-6231 or 388-6275, local 2498.

10 ACRES
With 364 ft. of waterfront on Salt Spring Island ony $41,900. JOHN WEST 388-6231 or 388-6275, local 2498.

LOVELY
3 bedroom, 2 fireplaces, beautifully built with lovely view, 54,500. JOHN WEST, 388-6231 or 388-6275, local 2498.

TOWN and COUNTRY
Two bedroom home on full basement. Immaculate LR with FP Rec room down. Fully fenced yard with trees. Won't last. Call now for appt. OLE KNUDSEN 479-8441 or 388-6231.

3 BDRMS. $28,500
Find one for less! This 2-storey, older home is solid. Good 10% financing call now. MLS. GLENN NICHOLLS, 388-6231 or 479-5971.

COUNTRY LIVING AT ITS
B

250 HOUSES FOR SALE

SINCE 1887
Pemberton Holmes Ltd.

OPEN HOUSE
SATURDAY 1:30-4:30
3703 HAPPY VALLEY RD.

Are you looking for that house in the country? Especially, if it has the following features:
— 16x16 LR, shag carpeting and raised hearth FP.
— 11x9 DR
— Three large bedrooms
— Lot size is half an acre
— Trout stream running through property
— Many more features
For prior viewing please call 384-8126 A.J. FAULKNER.

OPEN TO VIEW
SATURDAY 1-4:30
626 MOUNT VIEW

SIX bedroom home, THREE bathrooms, FULLY FINISHED down and includes 22 ft. family room. LOVELY green lawns, (about 220 yards of topsoil make this possible). This is a real beauty at a terrific price $49,900. Real good solid McLaren home. Will vacate for school. MLS 8399. 384-8126 DESMOND HOLMES 478-1227.

OPEN TO VIEW
THURS.-SAT. 1:30-4:30
1263 PEARCE CRES.

Located on a quiet cul-de-sac right in the heart of the Blenkinsop Valley, this 1200 sq. ft. 3 BR full basement home offers you and the children all the amenities of a country setting and yet is just minutes from all your daily needs. Most realistically priced at a low $43,900. This home warrants your personal attention now.
NEW M.L.S. LISTING
For further information please call 384-8126 JACK COLWELL 385-3018

OPEN HOUSE
SATURDAY 1:30-4:30
1220 McKENZIE STREET
Fairfield

This excellent older home offers ever 2,000 sq. ft. plus a full basement. A 4 Br home situated on a 50x141 ft. lot in an excellent area. Try your offer on asking price of $47,500. Vacant and ready for immediate occupancy.
384-8126 LARRY BROOKS 383-3203

OPEN HOUSE
SATURDAY 1:30-4:30
1315 RICHARDSON ST.

$38,900
A 3 Br full basement home on a large manicured lot tucked away from the street. Needs a little paint but excellent value at this price. Please call
384-8126 WALT SLOCOMB 383-4035

OPEN HOUSE
SATURDAY 1:30-4:30
2305 MARLENE DRIVE

YES, AND SWIMMING POOL IN your own backyard. 36'x16', heated, filtered and covered. Quality construction includes:
—Plastered walls, oak flooring, shake roof, double carport and much more.
—Near new wall to wall carpeting in LR, DR and Halls.
—Master Br is spacious with 2 pce. en suite.
—Rec room 23'x12' with attractive slate face floor to ceiling FP with filtered screen.
—2 good sized BRs and 3 pce bathroom on this lower level.
—Owners have purchased and can give early occupancy.
For further information please call
384-8126 C. ANDERSON 477-3994

"HARBOURVIEW HOUSE"
Open Daily Except Sunday
2-4 P.M.

Spacious 2-BR condominium family units, some with 1½ baths and a panoramic view. Only 4 suites to each floor, ample parking, storage facilities and a well-equipped laundry. Appliances in suite. Priced from $32,000. Come and see for yourself the value offered. Just call
384-8126 MR. GREENE 385-0795

UPLANDS - SEA VIEWS
$146,000

.436 acre of fully sprinklered garden with immaculate lawns, garry oaks, shrubs and flowers embrace a residence offering approx. 3300 sq. ft. of the highest quality obtainable in interior decor, finish and impeccably good taste. There are 3 bedrooms and 3 bathrooms, 19x13 teak panelled dining room, redwood panelled den or TV room, completely finished 40' Rec. room with fireplace, a superb 17'x10' cedar-lined room for clothes storage, a big 2-car garage with electronic doors and the most up-to-date in heating, wiring, insulation, etc. Parties interested in the price bracket will find features of this home which are beyond the compass of advertising, meriting an unhurried inspection. MLS. For such, please phone
384-8126 S. SIMPSON 598-4056

5002 WEDGEWOOD PL.

Lovely Spanish decor, arched doorways, huge sun deck with sliding doors from both LR with its warm brick FP and separate DR. Also, two Br's on the main. Full high basement includes garage, laundry room, workshop and roughed in FP for your ideas. A GREAT, BIG QUIET, and COMFORTABLE home on 2¼ acres in Metchosin. Excellent financing on price of $59,500. MLS No. 8742. To view please call
DESMOND HOLMES
384-8126 478-1227

FERNWOOD
4 BEDROOMS
$47,900

This 15-year-old home has 1280 sq. ft. on the main floor plus a 2-Pce. bathroom and rec. room in the full basement. Needs a little TLC but vendor will consider all offers. Please call:
LARRY BROOKS
384-8126 383-3203

LANGFORD
BILLIARD HALL

This fantastic business has grossed over $8,500 in the last 6 months. 4000 sq. ft. building includes billiard hall, 2 BR suite and 1000 sq. ft. new addition, so there is lots of room for expansion. Price of $85,000 includes property, building and business — or buy the property and building for only $75,000. Vendor will carry sizable mortgage so try your down payment. Financial statement available upon request. MLS Call
LARRY M. BROOKS
384-8126 or 383-3203

COOK-MAPLEWOOD
ASKING $19,900

Located on a quiet cul-de-sac surrounded by Oaks, this 21 yr. old, 5 BR, full basement home offers you LR with FP, convenient kitchen, separate dining area, HW floors throughout and a secluded rear yard. A most pleasant home, centrally located and close to all your family needs. For further information please call
384-8126 JACK COLWELL 385-3018

HOME OR INVESTMENT
1237-1239 WALNUT ST.

Put your money to work now and beat inflation. Take advantage of the excellent rentals and easy financing offered with this 22 yr. old legal duplex. Located on a large lot in an interesting area of apartment development this duplex presently offers a monthly return of $390. on the asking price of $48,900. MLS.
LETS TALK TRADE
For further information please call
384-8126 JACK COLWELL 385-3018

387 FAIRVIEW ROAD

(off Metchosin Rd. in Colwood)
If you have a family with several children and are seeking a home handy to schools in a quiet residential district, this will appeal to you. Accommodation is provided in 1700 sq. ft. of finished area. 4 BR, 3 bathrooms and a 24 ft family play room is included in the floor plan. Well priced at $56000. MLS. Just call for an appointment to see through.
384-8126 MR. GREENE 385-0795

OPEN HOUSE
THURS., FRI., SAT. 1:30 - 4
932 RANKIN RD.

By owner new tudor style 3-bedroom, wall-to-wall carpet, throughout, fireplace in living room and rumpus room, sundeck off kitchen, priced $68,500. To view phone 382-8515.

250 HOUSES FOR SALE

Montreal Trust
1057 FORT 386-2111

GLANFORD AREA — LOVELY FAMILY HOME — $49,500
This ideal family house is located across the road from an elementary school and within easy access of other school levels. The home is very well maintained with good-sized living and dining room, kitchen with eating area and lots of cupboards plus built-in oven and range top, three bedrooms and oak floors throughout. The full high basmt has a finished rec room and drive in garage, plus lots of storage space, laundry area and space for a fourth bedroom, if desired. All this plus an attractive lot with many lovely mature shrubs and flowers. Don't delay on this one, as it won't last long. For appointment to view call
JEANNE LUCAS
386-2111 477-1342

CENTRAL SAANICH—
A NEW HOME WITH ESTABLISHED FINANCING
1248 sq. ft. 3 BR home, located in new subdivision, full basmt with "excellent" development potential, approx $38,000 mortgage at 10¼ per cent available to qualified purchaser — $5,000 gov't second applicable. For more details on this home priced at $54,500 call soon as this type of financing is not available everywhere.
386-2111 NEIL RAWNSLEY anytime (on Pager)

SIDNEY
Country living with suburban convenience, short distance from Sidney, tastefully decorated and conveniently designed. This beautiful 1-year-old, full-basement bungalow both 4-BR den, 2 bathrooms, lovely fireplace and wall-to-wall carpeting. Sundeck off Dr. overlooks treed back yard, completely landscaped in quiet new cul-de-sac. View it soon with (MLS)
DARLENE PEDERSEN
656-3924 656-1881

SIDNEY
Newly decorated no-step 3-bedroom home pleasantly designed for easy living. W-W. carpeting, drapes included. Attached garage could easily be converted into family room. This home is located on a quiet street close to all amenities. Extra large fenced lot — a gardener's haven. Must be seen to be appreciated. Priced at $47,900. (MLS)
DARLENE PEDERSEN
656-3924 656-1881

SIDNEY—JUST LISTED
$16,900 — 3BRs, LR with fireplace, L-shaped DR, kitchen with eating area, 2 BR with 4-pce. bathroom on main floor, 2 bedroom family room with wet bar, 2-pce. down. Owner transferred, early occupancy possible. For viewing please call
W. HOOKER
656-3924 652-3634

SIDNEY—$41,500
2-yr-old home, 2 BRs plus 3rd down, LR with L-shaped DR, lovely kitchen on quiet cul-de-sac, owner transferred, please call
W. HOOKER
656-3924 652-3634

BRENTWOOD—NEW HOME
$55,900
Spacious home in quiet cul-de-sac in Brentwood, 2 blks to schools and shops, stone FP in LR, sundeck off DR, kitchen with eating area, 3BRs, 1½ bathrooms, full high basement with roughed-in fireplace and plumbing. Ready for occupancy Oct. 15, hurry on this one and choose your own carpet and colour scheme. 10% financing. Please call
W. HOOKER
656-3924 652-3634

GORDON HEAD SPLIT LEVEL
$59,900 on quiet cul-de-sac, 3BRs, 1½ bathrooms, Roughed-in plumbing in bsmt. Occupancy for Sept. 15. Excellent financing. Please call
W. HOOKER
656-3924 652-3634

SIDNEY NEAR BAY.
Immaculate 3-bedroom home, en suite bath, white brick fireplace, wall-to-wall carpet over oak, L-shape LR and DR, large kitchen with eating area and loads of cabinets. A good lot and close to the sea, age 6 yrs., quick possession. Asking $57,800. (MLS).
386-2111 D. BECKNER 477-4994
MICHAEL McKENNA
386-2111 592-3611

CADBORO BAY SEAVIEW
NEW — SECLUDED, nestled on the slope with views of the bay, custom-built, tastefully planned, featuring spacious LR, floor to ceiling split stone fireplace, separate DR, sliding glass doors to wrap-round sundeck, elegant kitchen, dishwasher, vacuum system and inter-com all built into this home. Lower level features beautiful foyer, rec room area with finished fireplace. The best in gracious living. Asking $98,000. MLS view anytime.
386-2111 D. BECKNER 477-4994

DEEP COVE
1.1 acre of treed seclusion at 1097 Maple Rd., Deep Cove, realistically priced at $39,900. 1 year old post and beam bungalow customed designed and custom built with loads of extras to make this home really unique. Sunken LR with wrap-around fireplace. DR with built-in china cabinet a snack bar—Large bright kitchen with counter top range and built-in oven, separate utility area, 3 good sized BR's plus den. 4-pce. bath plus 2-pce. en-suite. Loads of cupboards and closets. Dble attached garage, large patio of DR and vendor is putting finishing touches to this home. See this one of a kind home with (MLS)
DARLENE PEDERSEN
656-3924 656-1881

GORDON HEAD
New 3 BR, 1½ bath, split level, dead-end street, close to schools, recreation and shopping. $59,900. Please call:
386-2111 HERB SMITH 386-1713 (24 Hrs.)

OAK BAY SPECIAL
4-year-old, immaculate condition, big fenced backyard, 3 BRs 2½ bathrooms, quiet street. $65,900. Call:
386-2111 HERB SMITH 386-1713 (24 hrs.)

MONTFORD CRESCENT
GORDON HEAD
This lovely home, situated in a quiet cul de sac, features 3 BR (master en-suite), large LR with dining area and glass doors to huge sundeck, roomy cabinet kitchen, 4-Pce. vanity bath and entrance hall. Downstairs features 3 more BRs, 4-Pce. bath (potential in-law suite), rec room with FP, utility area and workshop. This is a well built solid home in an excellent location. Don't miss it. Price— asking only $79,900. MLS for details and to view please call:
LEON JICKLING
386-2111 384-8669

UNIQUE

And that barely begins to describe this beautiful 10-room home located in a lovely setting in an area of prestige homes, overlooking the ocean, mountains and city. Designed for gracious family living and built by the owner to comply with and surpass the best construction standards, this home offers many extras not normally found in many high-priced homes. For example, complete wall-to-wall deep pile carpeting throughout, beautiful teak cabinet kitchen with corlon no wax flooring, AM-FM 100% solid state radio-intercom throughout, 4 bathrooms, incl. 4 pce. en suite, 4 fireplaces floor to ceiling, 3 sundecks, all major appliances, all lead windows with double drape tracks and too many more extras to list here. This home is easily worth $135,000 but we will consider any reasonable offer around $127,000, and finance the first mortgage at 10¼%. We will also consider trading our equity on a motel or accepting your present property as part payment. For viewing and additional information, please call 478-5785. No agents.

BRAND NEW AND MODERN
All electric, private sale by builder. Near Jubilee Hospital and Eric Martin Institute. Available immediately. Large living room with dining area inline. Breakfast area off kitchen. Laundry room. 3 bedrooms, 1½ bathrooms, lots of cupboard space, wall-to-wall carpets, small garden with park at rear. Firm price $45,000. No agents please. Phone for appointment to view, 384-8995 or 383-1941.

NICE RETIREMENT OR starter home in Sidney, no agents please. 656-2683.

250 HOUSES FOR SALE

WHITTOME'S
706 FORT ST. 388-4271

OPEN HOUSE
4086 TRACY
SAT. 1:30 - 4:30

You wouldn't believe the value in this attractive contemporary home for only $56,000. Some of the features — 2 R.H. brick fireplaces, 4 spacious bedrms, 1½ baths, unique, Spanish living rm, homey kitchen, lots of cupboards, dining area, rec. rom, both levels prof. developed. High location, excellent school area. It's spotless and a good deal! Seeing is believing.
388-4271 RUTH LUKAITIS 477-5306
388-4271 SHIRLEY WILDE 478-2459

CAMOSUN ST.
$39,500

This older home will make an excellent holding property as it is on a 7,000 sq. ft. R3 zoned lot. 4 good size bedrooms. Electric kitchen. 4'x15' Parlour with fireplace and the dining room is 14'x18'6'. Clean full basement with automatic oil furnace.
JOE MANTON
388-4271 382-5211

QUICK POSS.

2 Bdrms., no step spotless home. Garage and workshop. Near shops and schools. Terrific terms.
388-4271 SHIRLEY WILDE 478-2459
388-4271 RUTH LUKAITIS 477-5306

VIEWS, VIEWS
1215 DUKE ST.

Both of the water and Sooke hills. Only 1 yr. old, this Spanish type villa has large rooms in each of its two bedrooms and in both living room and dining room which are covered with quality carpet. Room for further development down. From its location on one of the highest points of land in the metropolitan area one has quick access to shopping and bus yet seclusion. Full price $65,900. MLS 8013. Good terms available.
388-4271 RICK KINNIS 477-9394

COLWOOD
$47,500

This 2-bdrm., 4-year-old bungalow must be sold. There is quality hardwood floors in the living room and separate dining room. The kitchen has ample cupboard space and large eating area and the full basement has finished 3rd Bdrm. and also a recreation room that is nearly completed. The lot has ample room for your boat and trailer with the extra driveway and room for the car in the carport. View today. MLS 8711.
388-4271 RICK KINNIS 477-9394

OWNER TRANSFERRED
$37,000

This 4 bedroom, no step home is located in Langford on a large fenced lot with playhouse and swing set for the children. The kitchen has an eating area and there is a recreation room for family living.
388-4271 JOE MANTON 382-5211

OAK BAY WATERFRONT
$54,000

This new one bedroom luxury condominium is relaxed living at its best. Ground floor conveniences — step out the main door to the beach, the back to shopping or bus. Along the hall to super whirlpool, sauna, laundry (no need for elevators). Room for a chaise lounge by the view window in your bedroom. Equally charming view of sea and sailing boats from your living room or patio. Controlled underground parking, an ideal location for leisurely living, walks, boating and golf. To view call:
ELEANOR SANDERSON
388-4271 384-9610

A SPECIAL HOME FOR SPECIAL PEOPLE

A delightful family home on .78 of an acre adjacent to Government House. It has been painstakingly RESTORED to its 1912 glory with glowing dark panelling and floors in hall, den and dining room, superior satin striped (washable) wallpaper in charming living room, a cheerful cottagey kitchen and office. Four bedrooms, two bathrooms, a heavenly attic, 3 fireplaces, a lined and heated playhouse with TV, wonderful garden spots for hide and seek or football, a super greenhouse and lots of parking. All copper plumbing and new wiring. What more could a family wish? The seclusion and charm of its superb location will delight everyone but if stereo-type contemporary architecture is your bag DON'T CALL. This is a CHARACTER home and proud of it and worth its $108,000 asking price. Appointments with:
ELEANOR SANDERSON
388-4271 384-9610

FAIR AND FIRM
$48,500

A condominium home to love. A beautiful sea and mountain view. Top floor quiet. Two large bedrooms, 1½ bathrooms both with windows, light and air. Kitchen with excellent eating area. Spacious living room and guest sized dining in line. Luxurious soft green carpeting throughout. A well-built building with lots of extra advantages. Close to sea and a pleasant stroll to Model Yacht Pond and Park with your well-trained poodle!
ELEANOR SANDERSON
388-4271 384-9610
JOE MANTON
388-4271 382-5211

J. H. WHITTOME AND CO. LTD.

OPEN HOUSE
BY BUILDER
SUNDAY-MONDAY
1:30 - 5:30 P.M.

10 new quality built homes in well planned cul-de-sac in the community of Saanichton.
all underground services
1200-1400 square feet
large lots
homes priced from $49,900
pleasant rural surroundings just 10 Min. drive from Town and Country

Location:
Bruce Gordon Lane and Cultra Ave.

Directions: Follow East Saanich Rd. to Cultra Ave. and follow signs to Bruce Gordon Lane.
Phone days 386-0130
Eves. 386-9930

PRIVATE SALE
IMMEDIATE POSSESSION

On beautifully landscaped lot close to Northridge School, 3-bedroom home, 2 up 1 down, in fully developed basement. Fireplace in good sized living room. Built-in stove and oven. Attractive sundeck over carport. Asking $52,600. Phone to view, 479-7809. No agents, please.

DIRECT FROM BUILDER, large luxury home, sea view, Cadboro Bay, $92,000. Evenings 477-1344.

250 HOUSES FOR SALE

CANADA PERMANENT TRUST
(ON DOUGLAS AT FORT)

Open Fri. 2-5
800 Daffodil St.

Owner says Must Sell this week. Price drastically reduced to $39,800 for this 3 bedrm home in a delightful location. For previewing please contact JACK NELSON 477-6235 or 382-9191.

Two Years Old
Swimming Pool

$54,900 buys this 4-bedroom, 2-bathroom home. Private deck, rec. room, 2 fireplaces. Quiet cul-de-sac in Langford. MLS 8246. GRAY LAITE 656-5267, SID HASLAM 477-1994 or 382-9191.

LANGFORD

Cosy no-step S-S duplex. Each side has living room, kitchen with eating area, 1 bedroom, bathroom, fenced lot. Low taxes. To view please call FRAN McVITTIE 382-8688 or 382-9191 anytime.

Central Saanich
Gardener's Delight

Better than new, 3 bedrooms, home's age 5 years on 75'x150' beautifully landscaped lot. Clear title and immediate possession. Priced at $51,500. Just move into this immaculate home. Call WM. SANDERS 479-3394 or 382-9191. MLS.

LAKE HILL

Spacious 5-year-old, 3-bedroom home with immediate possession. 1st mortgage $18,000 at 9¼% at $207 monthly including taxes. Finished basement. A fine home in an excellent area. Asking $54,900. Try your offer. Call WM. SANDERS 479-3394 or 382-9191. MLS 7372.

OAK BAY

Comfortable 3-bedroom stucco home in south Oak Bay. Lovely living room with fireplace. Separate dining room, family kitchen and bathroom on the main floor. 2 extra bedrooms in full basement. Asking $49,500. To view please call FRAN McVITTIE 382-8688 or 382-9191 anytime.

Quick Possession

3 bedrooms, split level home. Comfortable living room with fireplace, El off dining room, vanity bathroom. Handy kitchen with all the cupboards you can use. Space in basement for rec. room. To view please call FRAN McVITTIE 382-8688 or 382-9191 anytime.

WATERFRONT

Spacious 1-bedroom condominium. Lovely living room, in-line dining room, W-W carpet throughout. Beautiful kitchen, colored appliances including dishwasher. Twin-size bedroom and glamorous bathroom. Low monthly maintenance includes heat and carport. To view please call FRAN McVITTIE 382-8688 or 382-9191.

Lansdowne School
$39,500

Charming 2-bedroom home in spotless condition. 18x18 living room with fireplace, dining room, full basement, separate garage. In parklike settings. EMIL IZIK 592-8789 or 382-9191.

Lake Hill
Prestige Area

Owner transferred, has to sell this beautiful split level, with good 9¼% mtge. 3 bedrooms, 2 bathrooms, large living room with Roman tile fireplace, good size dining room, all with W-W over hardwood. Lovely kitchen, lovely lot. Bring your offer, don't miss this! IRENE VAN 384-9191 or 382-9191 anytime.

3 Bedrooms
$35,900

Excellent condition. Lge living rm, huge eating area. Probably will take CMHC assisted financing. Close to transportation in Vic West. Terrific starter. (MLS) TIM HOSKIN 386-9364 MAUDE DOBSON 658-8837 or 382-9191.

Perfect Retirement
Expertly Renovated

Excellent redecoration is yours in this remodelled home. 2 bdrms with family rm and sun porch. Many surprising features to view inside. Call us now for this unusual buy at $45,900. (MLS). TIM HOSKIN 386-9364 MAUDE DOBSON 658-8837 or 382-9191.

Slashed Price

Underpriced — it is a fact. Income home, $135 per mo. 2 bdrm, dining rm, living rm, nice kitchen, custom made draperies on main. 2 bdrm, living rm, kitchen in garage. Appliances stay downstairs. All this for $41,900. (MLS) For particulars phone M. LOPEZ 384-9150 or 382-9191.

Oak Bay

Beautiful 3 bdrm home on Beach Drive with full ocean view. Over 1400 sq. ft. of gracious living. Den, dining rm, F-place. Nearly ½ acre of lawn, flowers and garden. To view call BILL BROOKS 478-3197 or 382-9191. MLS.

School Time

Attractive 3 bdrm, 4 yrs. old, F-place, carport on quiet street in Colwood. Mature fruit and shade trees. Close to school. Vacant at end of August. BILL BROOKS 478-3197 or 382-9191.

Canada Permanent

OPEN HOUSE
NEW HOMES

Weekdays 6 p.m.-8:30 p.m. Sat. and Sun. 1 p.m.-4 p.m. Situated directly behind the Royal Colwood Golf Course. Turn right at Colwood Corners to Goldstream Avenue, then left onto Millstream Rd. Display home, others under construction.
Dollar for Dollar
Your Best Buy
For as little as $7,625 down you can own a quality built, professionally designed 3 Br. Home of your own.
RIDLEY BROS.
DEVELOPMENT CO. LTD.
478-1721 Eves. 477-9672

BY OWNER
IMMEDIATE POSSESSION
HIGH GORGE AREA

Price reduced for quick sale on a lovely 2 bedroom home. Completely up-dated and beautifully redecorated inside and out. Wall to wall carpeting, fireplace in living room, dining room, large private sundeck overlooking easy care yard. Asking $59,900. Full particulars with: ROY GOULD or EDNA VLIET at 598-3344 anytime.

QUICK POSSESSION
On this charming 2 bedroom, full basement bungalow in Esquimalt area. Built to N.H.A. standards 22 years ago and beautifully maintained, it's a delight to show. On good lot, well landscaped. It represents a good buy at only $44,800. To view call: EDNA VLIET or ROY GOULD at 598-3344 anytime.

SUBDIVIDE NOW
Shawnigan Lake Village. Approximately 1.25 acres with small 1 bedroom year round house. Recently surveyed. Details from subdividing submission available. New lot duplex zoned. $25,900. Call 592-6826 or 385-6875.

250 HOUSES FOR SALE

JACK MEARS
OAK BAY REALTY LTD.
"The Professional People"
Coast to Coast
Real Estate Service
2194 OAK BAY 598-3321
3618 SHELBOURNE 598-3344

OPEN HOUSE
THURS., and FRI.
2:00 to 4:30
3175 WOODPARK DRIVE

This home of 1980 square feet is in a country setting yet only 15 minutes from downtown. Set on a most attractive lot with arbutus and fir trees and a variety of plants and shrubs, large greenhouse and aviary. 3 bedrooms (master ensuite); attractive living room with flag stone fireplace and rosewood panelling; dining room 10x15 with open counter to kitchen (14.7x9) with sun deck off; full two entrance bathroom plumbing for second; office with builtins or fourth bedroom, darkroom (or second bathroom); room for recreation room. Mortgage may be assumed or increased. This home is in extremely good condition and warrants your inspection, if you would like a cul-de-sac location in Colwood. For an appointment to view please telephone: PETER NASH at 598-3321 or 592-3473 or RUTH BENNETT at 598-3321 MLS No. 8610.

OPEN HOUSE
1015 VERRINDER ST.
THURS, FRI, and SAT.
2:00—8:00 P.M.

Reduced to $83,900. Beautifully treed, quiet and secluded. 1600 sq. ft., 3 bedrooms on the main floor, lovely 20x15 living room with rock fireplace, good sized dining area, kitchen and family room combined in one open area. 725 sq. ft. sundeck with full seclusion. This fine home is built at the end of the street in the lower Rockland area and is just a few minutes drive from Downtown Victoria. An ideal home for the businessman or professional. For prior viewing call: C. WONNENBERG at 598-3344 anytime.

SEA VIEW
CO-OP APARTMENT

Country living to enjoy the scenery and low monthly cost of financing at 9½%. This is a delightful one bedroom apartment next to a marina at $29,500. Call me for further particulars: CONNIE O'REGAN at 598-3321.

GORDON HEAD
NO BASEMENT

Cute and cosy yet 1200 sq. ft. of living area. Features three bedrooms or two and family room. Kitchen with eating area. Wall-to-wall in living room and hallway. Fridge, stove, washer and dryer included. Located on an extremely well landscaped lot on a quiet "no through" street and partially surrounded by open field. Asking $45,500. To view anytime please call. EDNA RAYMOND at 598-3311 or 477-8932.

GORDON HEAD — EXECUTIVE
If your are looking for a better than average home, let me show you this delightful new listing. Enter by the spacious hall to the family room, fourth bedroom and 2 piece bath. Up the winding stairs to the gracious living room and dining room with gorgeous crystal chandelier.
You will enjoy the bright and cheery kitchen with sliding doors to sun deck. Three bedroom (master ensuite) to the rear complete the main floor of this lovely home located on a quiet cul-du-sac in a desirable area. Asking $72,900. To be first to view please call: EDNA RAYMOND at 598-3321 anytime.

DEAN HEIGHTS
$54,900
Charming older farm house with character. Lovely carpeted living and dining room with beamed ceilings, three bedrooms and two baths. Large family room, sundeck and FHC basement. To view call: MARKIE MUNN at 598-3344 anytime.

REDUCED TO $38,000
Offers accepted on this large duplexed zoned lot 66x165 with compact 2 bedroom, full basement house close to the sea and in the James Bay area. PLEASE CALL: BARBARA BOLLI at 598-3344 anytime.

CEDAR RANCHER
.98 ACRES — $64,900.
Lovely treed setting just outside six mile circle. A home with all amenities and offering country living at its best. Three bedrooms up with two more down next to rec room area and third R-1 bath. The living room is cosily carpeted with floor to ceiling rock fireplace and astral windows. Country style kitchen to delight any homemaker and house is plumbed for washer, dryer and dishwasher. To view this delightful property at anytime call: MARKIE MUNN at 598-3344 anytime MLS 8822.

CRAIGDARROCH CASTLE
No, The castle is not for sale but this semi-tudor three bedroom character home is and a view of the castle is included free! Small easy care lot in the midst of attractive homes. Extra large rooms, four fireplaces and two and a half baths with FHC basement and oil fired hot water heat. Best of all, the asking price is just $65,900. To view anytime just call: MARKIE MUNN at 598-3344.

GORDON HEAD
K-MART AREA
Throw in the towel and clean up on this one. 10 years old, one owner home. 3 bedrooms up. Comfortable living room with fireplace. Dining room. Dining room off kitchen. Full basement with bathroom, bedroom, family room, work shop and laundry area. Could be rental downstairs. $58,900. Call: JOHN HOLMS at 598-3344 anytime.

NOW IS THE TIME!
To take a scenic run on the ferry and view this delightful two bedroom home now offered for sale on Salt Spring Island. Carpeting throughout the living and dining areas, separate utility room. On lovely landscaped property with views across Vesuvius Bay, priced at $43,500. Call ELEANOR RUSSELL at 598-3344 anytime.

OAK BAY MARINA AREA
Fine old 3 bedroom home in excellent condition just a couple of blocks from the Marina. Granite fireplace in the lovely living room with adjoining dining room set up in the same decor. Full basement could be developed into extra rooms. For full details and to view call: F. WILLS or C. WONNENBERG at 598-3344 anytime.

CORDOVA BAY WATERFRONT
BEAUTIFUL — RESTFUL
You have to see this property to sense the tranquility. The owners have tended and cared for this property for eleven years. The 11 room house is in excellent condition, roomy bright and set well back from the road. Living, dining and kitchen rooms all face out over the bay through picture thermopane windows. Sliding doors open onto 33x8 sundeck. This home can be used as a 4 or 5 bedroom home, with 4 bathrooms, 2 ensuite. The inside den has its own fireplace as well as one in the family room and one in the living room. W-W carpet is everywhere for quiet living. Cupboards abound. The 10x16½ kitchen has a built-in corner nook and is so bright. Owners will accept a smaller older home as part trade. We feel this is a desirable home for a family. Hurry on this. Oh yes, beautifully landscaped with tea patio overlooking beach and steps to beach. Priced at $106,000.00. MLS Call: F. WILLS at 598-3344 anytime.

THOUGHT OF BEING LANDLORD?
Your chance to live rent free in large owners suite and receive rent from 6 units. In excellent and immaculate condition — close in — yet on quiet street. Shows good return. $59,900. Full particulars with: ROY GOULD or EDNA VLIET at 598-3344 anytime.

QUICK POSSESSION
On this charming 2 bedroom, full basement bungalow in Esquimalt area. Built to N.H.A. standards 22 years ago and beautifully maintained, it's a delight to show. On good lot, well landscaped. It represents a good buy at only $44,800. To view call: EDNA VLIET or ROY GOULD at 598-3344 anytime.

250 HOUSES FOR SALE

BICO

BOORMAN INVESTMENT Co. Ltd. — 386-7521

OPEN DAILY
6:30 TO 8:00 P.M.
SAT., 1 P.M. to 4 P.M.
7633-7645 WALLACE DRIVE
TWO NEW HOMES WITH EXCELLENT FINANCING
$53,750
MRS. MARILYN SECORD OR ERIC GRAHAM 386-7521

OPEN HOUSE
SAT. 1:30-4:30
45-47 SOUTH TURNER
SIDE-BY-SIDE DUPLEX

Or could be classed as spacious residence of 4 bedrooms, living and dining room with legal 1-bedroom suite, ½ block to sea, in best part of James Bay. Fantastic location and value at $57,000.
MRS. O. ZACHARY
386-7521 592-2265

ONLY TWO NEW HOMES LEFT
$43,900 to $47,900
OPEN FRI. AND SAT.
1:30-4:00 P.M.

Situated in South Sidney, on Greenglade Road, a quiet, treed and sewered cul-de-sac. All homes feature 3 bedrooms, 1½ bathrooms, quality w-w carpeting, full basements with second fireplaces, good-sized lots. These are well built homes ranging from 1,140 sq. ft. DIRECTIONS: From Victoria go our the hwy., and turn left onto McTavish Road, then right on Canora Road, then right onto Weiler Road. Greenglade Road runs into Weiler Road.
TED KAY 386-7521 (anytime)

TWO HOUSES
ACREAGE AND SECLUSION

The main house, in a secluded garden and treed setting, consists of a spacious living room and dining room with wall-to-wall carpeting. Two large bedrooms and bathroom. A special delight is the attractive breakfast nook looking into the garden. The kitchen with built-in oven and range has an adjoining utility room. A self-contained smaller home, only 15 years old, complete with automatic heat includes a panelled living room with fireplace, bedroom, bathroom and kitchen. There is also a one-room guest cottage or studio, garage and carport, a 24-ft. diameter filtered swimming pool with change rooms. See this very unique property of 2.75 acres only a few minutes from downtown. New MLS.
Price $130,000
386-7521 ERIC GRAHAM 656-4489

GORGE COTTAGE
Neat little four room place, featuring 100 amp wiring and large lot plus garage. All for $24,000, the price of the land alone. Make an offer.
TED KAY 386-7521 anytime

OAK BAY
$44,500
Here is a great family home just off Foul Bay Road near the new recreational centre and close to all schools and shops. Four big bedrooms (one is 24x14), separate dining room, full basement. Leaded windows (even in the kitchen) and all the original woodwork make this the perfect house for some "fixing up". Cement and granite foundation, copper pipes, hot water heat. For all details and to view please call:
ANNE DUGGAN 598-7811

TRIANGLE MOUNTAIN
$52,900
Better than new and beautifully situated, the 1½-year-old family house boasts 1700 developed sq. ft., 3 bedrooms (could be 4), unusual rec. room, spacious laundry, workshop. The landscaping is eye appealing and easy care. A generous 9¼% first mortgage can be assumed. For appt. to view this new MLS 8736 please call:
MRS. GISELE SAMEC 386-7521

COLWOOD
$34,500
A very attractive immaculate home, on a nicely landscaped and fenced 78' wide lot. It features L-shaped dining room and living room with fireplace, three bedrooms, 1½ bathrooms, sundeck, attached carport and basement roughed in for further development. Price includes almost new stove and fridge, washer, dryer and drapes. MLS.
MRS. JEAN CROSS
386-7521 658-8674

OAK BAY
$87,500
A quality 12-year-old family home, situated in a choice location on a quiet street. The main floor is approx. 1,900 sq. ft. and offers bright kitchen, family room with fireplace and sliding glass doors to sundeck, very spacious living room and dining room, four good-sized bedrooms and two full bathrooms. Downstairs has 2 bedrooms, utility room, four-piece bathroom and recreation room. The downstairs would make a good in-law suite. For appointment call:
MRS. JEAN CROSS
386-7521 658-8674

COUNTRY AIR
Longing for a brand new home? Here it is — 3 bedrooms, master with ensuite plumbed, 1½-shaded living room-dining room combination, roughed in rumpus room with fireplace, room for more development in basement. Attractive cul de sac. A good buy at $47,900. MLS 7680. To view please call Jim Davies at 386-7521 (anytime) or 598-4728.

DUPLEX
Short walk to Saxe Point Park. 3 Bdrms., large living room, rumpus room, high bright basement each side. Located on a quiet residential street. Excellent value at $79,500.
386-7521 OLGA ZACHARY 592-2265

1111 Government St.

DANE DEVELOPMENTS
SINCE 1972

ONLY 4 LEFT
OPEN HOUSE
GORDON HEAD
$52,900 to $60,900
10½ PER CENT FINANCING
3 bedrooms — 1½ bathrooms, W-W shag throughout — dishwashers floor to ceiling fireplaces.
SAT-SUN 1:00 to 4:00
out Shelbourne to Kenmore; right on Kenmore to Torquay; Left on Torquay to Longacre; then first left to Torrington Place. Nights: 383-5677. Days: 592-2449. Courtesy to Agents.

Investors
SYNDICATE
REALTY LIMITED
620 Broughton St. 386-7721

OPEN HOUSE
Saturday, Sunday, 2 to 4 p.m.
North Saanich by owner. Sea and mountain views from near new 3-bedroom home. Situated on a treed half acre lot. Must be seen to appreciate. Asking $78,750. Prior viewing, 656-5660 or 652-1673 evenings. 8702 Ebor Terrace, off Amity Drive.

250 HOUSES FOR SALE

MAYFAIR REALTY
3153 Douglas St. 386-2955
WOODWARD'S MAYFAIR CENTRE

OPEN HOUSE
SAT. 1:30 - 4:00
1011 SUNDANCE
(Off Glen Forest off 4100 Blk. Happy Valley Road)

A spectacular home, exceptionally well built, on over 2 acres on view property about 20 minutes from town. On city water. Many extraordinary features. 3 bedrooms, master en-suite, heatilator fireplace, heavier than average insulation. In the final stages of construction. Priced at $65,000. Exclusive with LOU BLOOMFIELD, 386-2955 or Res. 383-2374.

OPEN HOUSE
SAT. 1:30 - 4:00
1013 GLEN FOREST
(Off 4100 Blk. Happy Valley Rd.)

High view, treed lot of over 2 acres. Approx. 1550 sq. ft. of living area. Three bedrooms, master en-suite, sunken living room has rock fireplace, rock planter. Double carport, sundeck. Nearing completion. Trades considered. Asking $65,000. For prior viewing call FRANK BOUSFIELD, 386-2955 or Res. 382-4968.

OPEN HOUSE
FRI. AND SAT. 1:30-4:30
900 RANKIN
(Off 1300 Blk. Craigflower)

New 1500 sq. ft. home on sewer, storm drain, treed lot, curbed street. Three bedrooms, 1½ baths, family kitchen, L-shaped living room and dining room, also a 13x25 family room finished in plaster and panelling. All this on the main floor. High basement easy for further development. 10% mortgage $69,000. GEORGE WALL, 386-2955 or res. 478-5681.

TWO SUPERB S x S
Both reduced considerably in asking price. Each duplex with 3 bedrooms and 1½ baths, each side. W-W and fine H-W flooring, in most convenient area of Gordon Head. $77,500 and $74,500. LEIGHTON NOBLE, 386-2955 or res. 658-8968.

COUNTRY ATMOSPHERE
For the executive family man requiring a little more room and not right in town. 1800 sq. ft., 4 bedrooms plus a lovely large lot. Quality materials and a lot of imagination make this an away above average home. Priced at $69,500. For more details please call WAYNE SCOTT 479-6087, STAN JAMES 592-3740, Mayfair Realty, 386-2955.

CLOSE IN
Brand new 4-bedroom home on quiet dead-end street. Fully finished family room. Lovely treed lot. Ready for you to move in. $65,000. For details please call STAN JAMES, 592-3740 or WAYNE SCOTT, 479-6

250 HOUSES FOR SALE

D. F. HANLEY AGENCIES LTD
3293 DOUGLAS ST.
385-7761
OR
3021 SHAKESPEARE ST.
388-4294

"Country Living"
NEW LISTING
SPARKLING NEW
Florence Lake Area

Almost ¾ acre of tall firs provide total SECLUSION for that QUALITY 2 bedrm. home. Over 1100 sq. ft., LR and DR with cozy W-W carpets, NATURAL STONE fireplace, cheerful deluxe kitchen, 14x11 master bedrm with en-suite and huge walk-in closet. Full high bsmt roughed in for further development. BONUS: 3 min. walk to great bass fishing! Only $51,000. MLS.

JERRY MIREAU
385-7761 Anytime

Must Be Sold
WISE INVESTMENT
Cordova Bay

Lovely home on 1.4 ACRES. Possible sub-division later for 2 more lots also on Lochside with GOOD SEAVIEW. It gives real seclusion. 2 balconies, huge LR, costly W-W carpets, 4 pce and 3 pce bathrms, full basement, drive-in garage. MLS. PRESENT ALL OFFERS. Owner says SELL. Now only $84,900.

MABEL CRACK
385-7761 (24 Hrs.) 658-8594 (Res.)
— D. F. H. —

JUST LISTED
BRAND NEW
SIDNEY
Tudor $49,900

OVer 1200 ft. of VERY ATTRACTIVE home on LARGE LOT. Costly thick shag carpet throughout. Carport under balcoy at rear, floor-to-ceiling old brick fireplace in spacious LR, company-sized DR, plus eating area in kitchen, 3 bedrooms, 3rd bathrm and large L-shaped Rec. rm. roughed-in in full basement. MLS. Use $5,000. B.C. 2nd mtge. to assist you in your purchase. BETTER-BUILT HOME.

MABEL CRACK
385-7761 (24 Hrs.) 658-8594 (Res.)
— D. F. H. —

Gordon Head
$59,800

This attractive 2, possibly 3 bedroom, split-level home has 1200 sq. ft. of modern living area. Large living rm. with FP and dining rm. in-line. Gleaming oak floors throughout offering delightful bright kitchen with built-in dishwasher, stove and oven. Meticulous condition inside and out. Close to UVic and all amenities. MLS. Will consider trades. To view call:

Greta Hofmeister
385-7761 (24 Hrs.) 592-6372 (Res.)
— D. F. H. —

Possible Commercial
0.35 ACRES
$36,500

Located in the centre of Sooke on the main road. Ideal commercial site. A solid 70 0sq. ft., 1 bedroom fullbasement home presently on site. A solid 700 sq. ft., 1 bedroom bedrooms in basement.

SCOTT KENDREW
385-7761 (24 Hrs.) 598-5341 (Res.)
— D. F. H. —

NEARLY ½ ACRE
BUILDING LOT
4 MILE CIRCLE
Poor Percolation
Well Required
MAKE ANY OFFER
ON $18,000
to

Al Wieshlow Buster Coles
656-5063 (Res.) 385-3028 (Res.)
385-7761 Anytime
— D. F. H. —

Just Listed
DONCASTER
HEIGHTS
VAST HIGH VIEWS

Sweeping look-out to SEA AND MOUNTAINS plus real seclusion on spacious lot with huge balcony over DBLE. CARPORT. Deluxe home. Very impressive ROOM SIZE, ground floor entrance with modern wrap-around carpet on steps ready to be revolved at signs of wear, oak floors on main floor plus costly W-W in spacious LR and large ENTERTAINMENT SIZED DR, family sized kitchen equipped with dishwasher and garburator, LAUNDRY ROOM. ADJACENT, carpeted den could be 5th bedrm. in day-light basement. 2nd fireplace in bright cheery rec. room. 4-pce., 3-pce. and 2-pce. bathrms. Quiet street but schools and shops are close. Low interest mortgage. Only asking $75,000. MLS.

MABEL CRACK
385-7761 (24 Hrs.) 658-8594 (Res.)
—D.F.H.—

PRICE REDUCED
TO $39,900
New Home—
½ Acre

3 Bedrms., LR with fireplace and W-W carpet, DR, 4-pce. bathrm., sundeck, full height ¾ basement with hook-up for washer and dryer and roughed-in 2nd bathrm. Room to finish off another bedrm. down plus a rec. rm. 10¾% mortgage — try your down payment. Drive-under carport. This home is too good to last long. MLS. Phone now.

BILL WESTCOTT 477-5402 (Res.)
STEVE MOONEY 277-4197 (Res.)
385-7761 Anytime
—D.F.H.—

N. OAK BAY
Immediate
Possession
Close to UVic

Ranch style, 4 bdrms., 2 bathrms., family home on large grounds in excellent area. Large rec. rm. with extra fireplace. Attached garage. Asking $72,500. To view, please call:

BILL BATES
385-7761 (24 Hrs.) 592-4077 (Res.)

250 HOUSES FOR SALE

D. F. HANLEY AGENCIES LTD.
3293 DOUGLAS ST.
385-7761
OR
3021 SHAKESPEARE ST.
388-4294

$88,500
HOBBY FARM

7.3 acres with small older 1-bedroom home, barn, fenced and cross-fenced, excellent for greenhouse operation, horses, etc. MLS. For more information call

BILL KNOWLES
385-7761 24 hrs.
— D.F.H.—

OAK BAY
$45,900

Three - bedroom, full - basement home located on a 55x110 corner lot is offered for sale for the first time since 1945 when the present owner bought it new. In excellent sound repair, the home has oil furnace, re-rooted approx. 7 years ago with new gutters, etc., replumbed and repainted (2 years ago). To view call Bill Knowles on this exclusive listing at 385-7761 ANYTIME.

— D.F.H.—

COUNTRY CHARM

Here's your chance to own a spacious, extremely charming PAN-A-BODE cedar home on a beautiful .7-acre property! Set amongst lovely shade trees and beautiful mature shrubs, this fantastic property is just a short walk from beautiful BRENTWOOD BAY! A homey 2-bedroom with a den and a 27-ft. in-line living and dining room, there are open beams, the glowing warmth of natural cedar, a full-height old brick fireplace and sliding glass to a secluded rear patio overlooking a beautiful country setting and a FANTASTIC GARDEN area with many fruit trees, berries, grapes, etc. In addition, there are 3 outbuildings including a large garage with a 2-pce washroom. A very appealing home and property that will make you feel right at home! $64,900. MLS.

STEVE MOONEY
385-7761 Anytime.
—D.F.H.—

TIME TO
GIVE UP!

Your search for that superbly built contemporary home is over. Post and beam is the style, rich warm cedar is the finishing accent. This is a full-sized family home with nearly 3,000 sq. ft. of living area. Three or five bedrooms, three full baths and two rock fireplaces. Open floor plan features spacious kitchen with suspended teak cabinets, large master bedroom with dressing area. Located high in park-like Broadmead on a beautifully landscaped lot. Like new, ready to move in. Listed with us (MLS) at $112,500.

JIM TYLER 477-4579
DAVE HARDING 383-7716
OR 383-4294 (24 hrs.)
— D.F.H. —

ROCKLAND
DUPLEX
OR
HOME

This character residence is located on a private lane offering privacy and quiet surroundings. Presently a duplex with over 1,800 sq. ft. in the owner's suite and over 1,000 sq. ft. upstairs. Definitely an ideal family home. Offering 3 bedrooms, den, formal dining room plus much more! No vacant and all offers considered. Priced at only $79,500. MLS.

FRED G. CARVER
598-2581
DOUG BAVINGTON
598-3929
— D.F.H.—

HAPPY VALLEY
S-S DUPLEX
$52,900

You should look into this! Owner's side beautifully decorated with W-W carpets. 2 bedrooms on main and 1 down plus rec. room. Post and beam construction with full high basement. Rental side could be improved. 4-bedroom potential. Large lot. See it soon. Please call

MARION HAMILTON
382-0894 388-4294
— D.F.H.—

$47,500
NEAR NEW

Located on a new quiet cul-de-sac this attractive home awaits your inspection and offer. Fully fenced treed yard. Ground level basement has terrific potential for development. For further particulars, please call

MARION HAMILTON
388-4294 382-0894
— D.F.H. —

I'M
IMPRESSED
AT
THIS

1568 SQ. FT.
As a salesman I'm impressed at the design, square footage and quality of this home. An excellent buy for anybody who wants these features in a home: 3 bedrooms, master with ensuite, living room with fireplace, dining room has sliding doors to patio, kitchen with separate eating area, to help entertainment a large family room, all this with W-W on the main floor. Let your imagination go on the undeveloped basement roughed in for 3 bedrooms, rec room with fireplace, 4 pce bathroom. Just listed for sale at $58,900.

LORNE BARR 598-8434
AL CHANDLER 479-6114
OFFICE 388-4294
—D.F.H.—

DUPLEX

Side x side. Mint condition. One side now rented at $225 monthly certainly helps towards your mortgage payment. Both suites have 2 bedrooms, large living area, good garden. Try your down pyament. Excellent first mortgage at 10½%. Immediate possession. Call 388-9158. C. S. Goode Realty.

BY OWNER
QUICK POSSESSION

Large 3-bedroom family home, oak floors in spacious living and dining room, extra large kitchen with plenty of cupboards, wall-to-wall in hall and bedrooms, plastered walls and extra rooms in basement, easy to heat, and lower taxes are real features of this Willows district home. 592-3136.

FOR SALE IN LADYSMITH, BY builder. New 2 bedroom no basement house with carport. Carpets throughout. Lovely cabinets. Lot 70x123. 2½ blocks from shopping centre. Full price $29,000. Also, 17 acres, mostly cleared, lovely view, Cedar Rd. area. Full price $47,000. Phone Ladysmith, 245-2488.

250 HOUSES FOR SALE

WHITTOME'S
4520 West Saanich Road
Royal Oak Branch
479-1667

OPPORTUNITY
KNOCKS AT
$23,900

An easy fixer-upper 2 BR home in James Bay that just needs I.L.L. Owner may carry some financing. 479-1667, LILLIAN HENDY.
479-1667 BRIAN BROWN 386-1234

ASKING $35,900

A 2-bedrm comfortable full bsmt home on one of the nicer quiet streets near Kiwanis Village. Very good soil in the garden, plus shrubs and grape vines. Be the first to call:
479-1667 ROY TELFORD 382-4183

UPLANDS

TUDOR MANSION
$155,000

Large rooms in a spacious home on a half acre lot with views of Olympics and the sea from upper floors. Completely renovated on three floors plus billiard and playroom in basement. Six bedrooms and 4 bathrooms, beautifully finished, and a 2-pce bathroom in basement. Modern kitchen with built-in appliances incl., charcoal barbecue, large separate eating area. A bright home in immaculate condition and ready for early occupancy. MLS. View by appt.

Adjoining lot with heated pool, tennis court and greenhouse may be purchased with above.

479-1667 WILFRED DAVIS 658-5276

TERRIFIC

ABSOLUTELY TERRIFIC OPPORTUNITY TO BUY AT LOW, LOW MTGE INTEREST RATE — $30,000 1st MTGE AT 9½% PAYABLE AT $261.54 PER MONTH, DUE OCT. '78. This lovely family home is only a year old — 3 bedrms on main — full bsmt with 4th bedrm — beautifully finished Rec room (all cedar) plus 4-pce bath. Room for more development — two sundecks — lovely yard with mature fruit trees. Offered at only $48,900. To view this home which is situated in a quiet area of Sidney call:- 479-1667 (24 hrs.) LILLIAN HENDY.

CLOSE TO
EVERYTHING

Just the home you have been looking for — ample family accommodation upstairs and accommodation for mother down. 3 BRs and separate DR—lge. LR, all with lovely HW floors. The lot is 200 ft. deep and has an excellent garden area. Many extras included in the asking price of $56,900.
479-1667 LILLIAN HENDY
479-1667 BRIAN BROWN 386-1234

J. H. Whittome and Co. Ltd.
Royal Oak Branch

HENDERSON
REALTY

WE BUY, SELL AND TRADE
385-9741 ANYTIME

HILLSIDE PLAZA
ONLY $39,900

Top quality stucco home of two bedrooms, 4-Pce. bath, living and dining Rms., kitchen plus a large comfortable rec room on the same level. This no-step home has adjoining garage and located on a nice level lot with private backyard. Only 1 blk from shopping. Call anytime. 385-9741, STAN TRONT, 477-2829.

CEDAR HILL X RD.
$45,900

Solid built Stone Dash stucco home with heavy Shake Roof in very popular area. All sparkling clean, 3 bedrooms, 4-pce. bath, newly carpeted living and dining rooms. Kitchen has adjoining utility, plus a full high basement with garage. Early possession and best of all owner will carry a mortgage at better rates. Call anytime
385-9741 STAN TRONT 477-2829

OPEN HOUSE
FRI. - SAT. 1:00 TO 4:30 P.M.
4001 CAREY RD.

Immediate Occupancy in this 3-BR home on large lot. FH Basement with extra revenue if required, price reduced to $49,900. Be my guest and make an offer. Good financing. Call JACK PARKER for further information 598-8352, 598-8369.

OPEN HOUSE
810 MT. NEWTON X RD.
FINE COUNTRY HOME

Nearly 1700 sq. ft. of country ranch house. Quality in every way, quiet setting, land and sea view, three bdrms (master has walk-in closet and most artistic en-suite) Magnificent kitchen with adjoining family room, plus utility. Living and dining rms share white sandstone see-thru fireplace. Full bsmnt. Must sell, owners transferred. Asking $79,500. Open Sat. 1-5 p.m. Your host HUMPHREY GOLBY, 592-6730.

OPEN HOUSE
SATURDAY 31st
1:30—4:30
5222 BECKTON RD.
$69,500

An absolutely IMMACULATE 3 year old, 3-bedroom home on a quiet cul de sac close to shops, schools and sea. Double carport, large sundeck, ensuite, 2 fireplaces, rec room, large 80 by 125 lot, with VIEWS to Cordova Bay are some of the many features. Owner transferred, early possession possible. MLS. TOM BREITER in attendance. British American Realty Ltd. 385-1431 or 386-0116.

OPEN HOUSE
FRI. 4:00-8:00,
SAT. 1:30-4:30
3935 SHORNCLIFFE
NEAR CEDAR HILL
X RD.

Deluxe split level, very modern, dining room with sundeck and views. Three bedrooms on main with one downstairs. Recreation room, bar and bathroom. Built-in oven and stove and refrigerator included. Wall-to-wall. Take over low mortgage.
For viewing see: RUPERT K. GRANT 598-3321

JACK MEARS
OAK BAY REALTY LTD.
2194 OAK BAY AVE.

Open House
3979 Oakwood

SAT. 1:30 - 4:30
Close to University and Racquet Club, this 3 BR, full basement home is worthy of your inspection. Entertainment sized LR with fireplace, gracious dining room with sliding doors to patio. 2 baths and hardwood floors throughout.
ASKING $54,900 with $13,000 at 6¼, pay $344 P.I.T. due 1991. Make an offer, try your terms.
JOHN BARTON 386-7415
ISLAND HOMES LTD.

250 HOUSES FOR SALE

BLOCK BROS.

1800 Blanshard
3636 Shelbourne
1949 Sooke Road

THIS MAKES SENSE

There's loads of room in this home for your family with 3 BRs, large kitchen, LR with FP and DR. This BSMT suite offers separate entrance, 2 BRs, kitchen with frig and stove included. 4-pce. bath. Make an offer on the asking price of $47,900.
CLIF FBALL
477-1841 592-1764

2850 THE RISE

Gracious 5 BR home in quiet established residential area. LR with FP, formal DR, 2 BRs and bath on main floor. 3 BRs and bath upstairs. Offers invited on $59,500.
BILL REMPLE
477-1841 658-5794

GORDON HEAD
EXECUTIVE

$75,900. Impressive 4-level split which is fully developed for really comfortable living. Includes 3 BRs and den which could be 4th BR, spacious L-shaped LR, DR, large family room, rec room and much more. Existing $45,000 mortgage can be assumed by qualified party.
BIL LREMPLE
477-1841 658-5794

HOUSE, HOME
OR HOLDING

Your choice. This 10 room home on a R3 zoned, 60x114 lot could be for you. Now is the time to act! Asking $50,000.
FLO PELLING
477-1841 592-3271

OPEN HOUSE
3572 RICHMOND

If you're looking for a well built home in a good area, please come see me today between 1:30 and 5 p.m. LR with FP, 3 large bedrooms. Large kitchen, lovely lot. $57,500.
MARG EMMERSON
658-8386 477-1841

ELEGANT
SURROUNDINGS

Quality home inside and out, this 1400 sq. ft. 3-bedroom home is just superb. Broad sweeping 78x160 lot. Quiet selective neighbourhood. Ideally suited to the smaller family or more particularly to a retired executive. Priced at $56,900. RAY M. H. FORBES 383-7559 or 477-1841. (MRS.) PAT FORBES 384-8359.

DELIBERATELY
DESIGNED

For women who want a lovely home but at the same time practical. You'll know why when you see this jewel of a kitchen. Also the richly carpeted LR and DR; the 3 good sized bedrooms with lots of closets. The man of the house will like the easy to care for lot, the rumpus room with a wet bar. The extra bedroom or den. The wrap-around sundeck. $72,000.
RON EMMERSON
658-8386 477-1841

WATERFRONT
GORDON HEAD

A custom designed and built waterfront residence, with truly panoramic views of Mt. Douglas beach, Cordova Bay, James Island and Haro Straits. This immaculate waterfront 3-bedroom home has been built and maintained with luxury in mind: exotic wood feature wall of teak, raised hearth fireplaces, 10 channel intercom, 4-pce. ensuite plumbing, and a superb "view" kitchen with glass windbreak. It will be my pleasure to show you this rare property, offered at $112,000.
TED WALFORD
598-1420 477-1841

PROFESSIONAL and
EXECUTIVE

HIGH GORDON HEAD—4 years old, close to all schools, university, racquet club. Quiet cul-de-sac, southern exposure. Lot 77 by 121, 3 bedroom (master ensuite) bright kitchen, L-shaped LR and DR. Full basement with 2 bedroom plus 22 by 11 REC room, R.I. 3rd bath. Utility and storage rooms, carport. Occupancy July 5th. Price $66,900. To view call MRS. PAT FORBES 383-7559 or 477-1841. Courtesy all agents.

GORDON HEAD
NEARLY NEW

Only 6 mos. young, this 3 BR home is a big 1,229 sq. ft. with full BSMT, master ensuite. Lovely broadloom throughout. Custom brick FP, much more. Just landscaped so no worries there. At $58,900 this home will not last! Call Buzz Mainprize or Robin Estlin at 477-1841.

OPEN HOUSE
4181 BREMERTON

FRIDAY 1:30 - 4:30, 6:30 - 8:30. A quality built 2-bedroom NEW home located in park-like surroundings. All rooms are large with fine WW, full basement with R.I. 3rd bedroom, rec room, laundry room, storage and bath. Many more features, ready for an owner.
MILE WEICKER 598-1349 D. R. NELSON 384-6882 or 386-3231.

UNIQUE
TOWNHOUSE

Part of a 4-unit building only one minute walk to Oak Bay Village. Features 2 bedrooms, living room, dining area, immaculate kitchen with built-in dishwasher; part basement for storage and washer-dryer hook ups. The house has been meticulously maintained in the most tasteful fashion. Offers please to $49,000.
IAN BLAZEY
386-3231 479-8401

CARE FREE LIVING

Spacious 2-bedroom condominium located in popular Fairfield area. Wall-to-wall throughout. Large rooms, wrap around balcony, corner suite, top floor. Appliances and drapes included. Close to bus, shopping, park and hospital. Building very sound proof. For further information call
D. R. NELSON
386-3231 384-6882

A-1 TOWNHOUSE

8¾% first mortgage. 3 bedrooms. Large rec and living room. 2-stall parking. CEDAR HILL AREA. $41,900 (offers invited).
GERRIT KLOOTWYK
386-3231 479-3313

LARGE OR SMALL

1—C. SAANICH—2-bedroom home on 9.89 ACRES OF PRIME LAND. MOUNTAIN VALLEY VIEWS. $140,000. With half down vendor may carry balance.
2—SOOKE VILLAGE—½ acre with MOBILE HOMEPADS and separate hydro meters $22,000 (try your down payment).
3—SAANICH—50x240 lots perc tested and well supplied. $18,000.
4 — SAVARY ISLAND 50x190. $3,000.
GERRIT KLOOTWYK
386-3231 479-3313

SIDNEY
TOWNHOUSE

Immaculate 3-bedroom unit consisting of large living room overlooking a secluded back garden patio. Compact kitchen complete with range and fridge. Upstairs has 3 bedroom and 4-pce. bath, ½ bath on main floor. Wall-to-wall carpeting throughout, lots of storage room. Quick possession. Asking $35,400.
RUSS FITZSIMMONS
386-3231 477-6735

WATERFRONT
HOME
VIEW ROYAL

2 level spacious executive residence. 3000 sq. ft. floor area includes 3 room S.C. suite, 2 fireplaces, double plumbing, just 5 years old. In a setting of architectural planned secluded grounds. Heated filtered pool, boat dock, boat house, putting green. 150 ft. water frontage. This property has everything. First time offered. Priced at $149,000.
ELMER BRYAN
386-3231 386-7629

250 HOUSES FOR SALE

BLOCK BROS.

1800 Blanshard
3636 Shelbourne
1949 Sooke Rd.

MUST BE SOLD

PRESENT ALL OFFERS. Nearly ½ acre view lot in natural state. 2 yr. old 3-bedroom house, living room with fireplace, dining room, ensuite plumbing, wall-to-wall throughout. Full high basement with double garage, roughed-in plumbing, 4th bedroom and rumpus room. Asking $49,500.
AUSTIN MITCHELL
386-3231 598-3533

UNDOUBTEDLY

The prettiest home in the district! Set in an area of rolling hills and quiet streets. Manicured gardens accent this fully developed 4 bedroom, 3 bathroom home. Newly listed and priced in the high 50s.
BOB KERSHAW
386-3231 383-3574

VALUE — INSIDE
— OUTSIDE —

2-bedroom home, in quiet district, on a large lot with fruit trees, strawberries and garden. Home is very clean, living room with fireplace, dining, WW, full basement with rumpus room and drive-in garage. Low interest mortgage, asking $44,500.
D. R. NELSON
386-3231 384-6882

BEST BUY
IN OAK BAY

Drive by 1986 St. Ann St. and then call to view this beautiful older home featuring 5 or 6 bedrooms. Full basement with rec room. Close to sea, schools, shopping, etc. Modestly priced at $52,500.
JUDY JOHNSON
386-3231 477-1650

OAK BAY BORDER
$51,900

Huge stucco home in good condition. Large main floor accommodation plus 5 more large rooms up. Licensed for borders. Also full basement with more development. Drive by 1083 Redfern, then call to view.
JUDY JOHNSON
386-3231 477-6617

OPEN HOUSE
FRI. 1:30-4:30
2269 MARLENE

Three level, 4 BR home on large fully landscaped lot. This 5 year old home has 1320 sq. ft. and comprises 3 BR, LR with FP, DR, kitchen, 1½ baths and large family room or den on the main floor. The full bsmt. has large rec room with 4th BR, 3-pce. bath and 2 storage rooms. Carport plus additional paved parking. Close to schools, shopping plaza and Royal Colwood Golf Course. Quick possession. $59,900. Mike Ryland, 478-5561 or 478-4761.

IS PRIVACY
IMPORTANT

Here is a large split level home in 2 acres, Colwood area. Owner says sell and will look at offers in the mid fifties. Paul Hanson, 478-5561 or 478-5446.

CHARM AND
CONVENIENCE

Are prime features of this new listing near Mayfair Shopping. 2 large BR with 3rd in full bsmt. Clean and bright throughout. Call me for showing. Paul Hanson, 478-5561 or 478-5446.

ARRGHHH

Vendor is very anxious to sell this .85 of an acre lot. Great for moving on or trailer. Some fill needed but price of $16,500 is flexible. Mike Myers 478-5561 or 478-6349.

HI, MY NAME'S
GEORGE

I just moved into the area and just can't wait to have a new family move in. I've got 2 BR, a large kitchen, FP and nice bsmt. that can be developed. I've been completely renovated. Mike Myers 478-5561 or 478-6349.

GOOD
INVESTMENTS

1—Duplex situated in Gorge. 5xS, 2 BR, corner lot. Asking $54,000.
2—Sooke home located on 1 acre. Large home with 2 BR finished suite downstairs. Total finished sq. ft. 2352. Asking $59,000. Mike Reid 478-5561 or 478-6650.

NEW HOMES

2 well constructed 3 BR, full bsmt. homes in the Glen Lake area. Both homes 1150 sq. ft., quality carpeting, unique FP with feature lighting, master en-suite, slate entrance and spacious sundeck. Both price at $37,500. Mike Reid 478-5561 or 478-6650.

LANGFORD $39,900

3 BR home with FP, situated on large corner lot. 1000 sq. ft., good sized kitchen and rec room with bar. Mike Reid 478-5561 or 478-6650.

JUST LIKE NEW

Where can you find a buy like this? 3 BR, split level home located in the Glen Lake area. Close to schools, bus and shopping, yet located on a quiet street in an area of new homes. New WW in LR, new flooring in kitchen and DR. Full bsmt, partly finished with ½ bath. $49,000. Isabel Aplin 478-5561 or 478-8492.

LAND —
NEW LISTING

[illegible] ACRE, Metchosin. On Cardsview Cres. Situated in an area of exclusive homes, this nicely treed property is on a cul-de-sac offering quiet and seclusion. Beautiful building sites. Good news at $25,000. Olive Webber 478-5561 or 478-7733.

NEW HOMES

Pack your bags and move in. Several new 3 BR homes available, ranging in price from $47,500 to an executive 1420 sq. ft. at only $59,900. Olive Webber 478-5561 or 478-7733.

MOUNT TOLMIE
6 YEARS OLD
3 BEDROOMS

This modern 3-bedroom stucco bungalow has just about everything needed for gracious living. Through hall, large living room with brick fireplace. Full dining room, large cabinet kitchen with all facilities and full dining area, entering onto a wrap-around sundeck.
Three good bedrooms and 4-piece vanity bathroom.
Full high basement with 2-piece bath, finished rec room, plus workshop. Landscaped lot, whole house and grounds in top condition. 6¾% mortgage. Nice area.
See this now at the full price of $7,500. Call JOHN JAMES at 386-2427 anytime.
PACIFIC STRATA SERVICES LTD.

CENTRAL SAANICH
$55,000

First time on market this lovely ranch style 7 year old home on fine ½ acre lot is realyy a buy. Built for the owners under VLA Extremely attractive floor plan, many extras and quality throughout. Spacious living — Dining rooms, many cabinets in kitchen, family room, utility area 2 pce. and 4 pce. vanity bathroom, 2 good size bedrooms ½ acre lot fenced, hedges, trees, lawns and you should see the vegetable garden! Phone for details. Exclusive with Herb Hodgson. 384-7128. Res. 382-3835. Douglas Hawkes Ltd.

CENTRAL SAANICH

Quality 2-bedroom home on half acre treed lot, under construction by builder $74,900. Also a ¾-acre waterfront lot, will build to suit. Phone 652-1673.

250 HOUSES FOR SALE

LAKEHILL
THE BUY OF
THE YEAR
3 BEDROOMS
MODERN
IMMACULATE
CONDITION
FULL BSMT.

What makes this home the buy of the year? Simply the fact that it has everything the discriminating buyer is looking for today.
(1) A beautiful spacious modern home.
(2) A superb location.
(3) A 70 ft. frontage lot with manicured lawns, shade trees.
(4) No two houses are alike on the street
(5) Area of $60,000 Dollar homes.
(6) The inside of this delightful property is as appealing as the outside.
(7) The price is "right" — dead "right," full price $57,900.
See it now, call JOHN JAMES anytime within the next five minutes.
PACIFIC STRATA SERVICES LTD.
386-2437

Island Homes Ltd.
2504 DOUGLAS
386-7545

NEW 3 BDRM.
HOME
IMM. POSS.
TRY
$5,000 DOWN

Beautiful 3 bedroom new home located on large lot. Large living room and dining area, wall-to-wall throughout. Ensuite off master bedroom, full basement, attached carport and sundeck.
H. MITCHELL
386-7545 (24 hrs.)

david blackburn
Formerly
A. Bernard and Co.

PENDER ISLAND

This 4 year old summer cottage has a large living room with acorn fireplace. Kitchen, two bedrooms, space for bathroom and utility room. Wired for electric stove. Some finishing required but all the materials are there. Walls insulated so could be winterized. Water on the property. Western exposure overlooking a very nice cove and marina. Only 50 ft. through a park to a lovely beach. Priced to sell at $22,000
For further information call
Ron McConnan
384-9335 or 598-7625

655 Fort St. 384-9335

BY OWNER
2205 LYDIA
JUBILEE HOSPITAL AREA
$32,500

Lot size 37x135, 2 bedrooms, front sun porch, back porch, large kitchen, living room, full basement, oil furnace. Back garden fruit trees. Purchaser may arrange own financing or we will carry agreement for sale. Phone evenings 477-2322 or 384-8858.

$30,000 MORTGAGE AT 10%
Take over $30,000 mortgage at 10%, $279 per month, clean 2-year-old 3-bedroom home Sidney with 2 bedrooms upstairs and one in above-ground basement, living room and lovely walnut panelling, walnut finished factory-made kitchen cabinets, dining area and utility room off kitchen, sundeck and drive-in garage. $45,900. 656-5196. No agents please.

SIDNEY AREA

By owner, very comfortable 2-bedroom no-step home, near Beacon Ave. 2 years old, large rooms, fireplace, patio off dining room, lots of storage in kitchen, and large closets. Attached garage workshop. Lovely 70 x 110 lot, $38,900. Phone Mrs. McNeil 656-1111 days, or 656-1492 evenings.

CUSTOM
BUILT
HOMES

1-year guarantee plus on all our homes. Money available at reasonable interest rates. For your dream home, phone Kasapi Construction Ltd. 386-6191 anytime.

FOR SALE IN MILL BAY, COBBLE Hill area: Year old 3-bedroom home on ¾ acre, good garden soil, partly landscaped, wall-to-wall carpet throughout, beautiful stone fireplace, patio with barbecue, paved driveway, drilled well, close to schools and stores, yet country. Asking $42,500. 743-5117.

ESQUIMALT LAGOON
Reduced $6000! Vendor forced to sell by Sept. 21 new home, 3 bedrooms on main, 2 in basement, 1 full, 2½ baths, wall-to-wall quality carpeting, floor to ceiling slate fireplace, with feature wall, shake roof, water view, in excellent area. Vendor must sell, $51,900. All offers considered. 383-8345.

BY OWNER, $22,500. TINY 1-BEDROOM, no step bachelor cottage, new paint, paper and wall-to-wall carpet. Electric heat, stove and fridge included. Separate workshop and storage, nice garden (lot 35x110), close Veterans' Hospital, bus route and bus. Quiet no-through street. Phone 385-0635.

BY OWNER, OLDER 5-BEDROOM home, completely redone. Duplex potential, full basement with garage, large remodeled kitchen, 2 full baths, close to all schools, nice size lot, all for $49,500. 920 West Burnside. 479-7620.

SIDE BY SIDE MODERN DUPLEX, Oak Bay. Attractive living room, dining room, 2 spacious bedrooms, full high basement with extra room. On 2 lots. Immaculate throughout. Asking $77,900. Owner 592-0772.

DRIVE BY
1040 LESLIE DRIVE
(Off Quadra)

Two to three-bedroom home redecorated throughout. To view: 652-3700.

BY OWNER

Nearly ¾ of an acre beautiful wooded surroundings, new 2 bedroom house, with en-suite, spacious living room and dining room with large sundeck. Large kitchen, roughed-in bathroom and room for bedrooms and rumpus room in basement. 383-5028, 478-7740, $54,900.

OPEN HOUSE

Saturday and Sunday, 2 p.m.-6 p.m. 1533 Redfern St. owners must sell bright and clean older home. 2 bedrooms, dining room, large kitchen, basement, immediate possession. $38,500 or nearest offer. 598-2877.

SIDNEY

By owner, 4-year-old 2900 sq. ft. home, 3 bedrooms, 4 bathrooms, family room, 2 rock-face fireplaces, double carport, 2 sunrecks, in-law suite, plus much more. Open house Saturday 1-5 p.m. 2233 Ardwell. Phone 656-2016.

LARGE DUPLEX LOT, 100X97.6. Central downtown location. Older 2-bedroom home on lot free with purchase. $31,900. 479-2990 or 479-7981.

250 HOUSES FOR SALE

J. D. BOSDET LTD.
120 - 727 JOHNSON 386-3128

OPEN HOUSE
3115 HARRIET
ROAD
SAT. 1:30-4:30

2 bedroom, no step bungalow on large 50' x 166' landscaped lot with oak trees. Large LR with fireplace, H W floors throughout and electric heat. Vendor will carry up to $24,000 at 10%. This is excellent financing practically unavailable on today's market. Asking $42,500. Your host Ed Kraft, 382-0660.

OPEN HOUSE
7742-51 BRUCE
GORDON LANE
SAT. 10-5 P.M.

2 new homes nearing completion on fully serviced cul-de-sac lot with rural atmosphere. Modern fully equipped 3-bedroom homes each over 1250 sq. ft. in area. Attractively priced at $54,900 and $55,900. Drive out East Saanich Road or Wallace Drive to Cultra Avenue at Saanichton. Your host will be Bruce Pollok, 385-2651.

PRIVACY and
POTENTIAL
Strawberry Vale

Starter or retirement 2 bedroom no basement bungalow on 3 residential lots. Family room with attractive bar. MLS 8962. Asking $37,900. Call: Ed Kraft, 382-0660.

CHARACTER PLUS
$47,500

Completely renovated older home featuring 1375 sq. ft. on the main floor including 3 bedrooms, living room with fireplace, large kitchen with dining area, and family room with bar. Full basement with 4th bedroom and rec room all on large lot with above ground swimming pool. Call Ed Kraft, 382-0660. Bruce Pollok 385-2651.

SIDNEY SPLIT
Good Financing

Immaculate 4-level home featuring 3 bedrooms, large living and dining room, excellent family room and room for more development. On large ¼ acre site. MLS 8651. Call Bruce Pollok, 385-2651.

BROWN BROS. on LANSHARD
385-8771 (ANYTIME)

CORDOVA BAY
Lovely Sea Views

Spacious, immaculate, 7 room family home. ½ block from sandy beach. Main floor, 20x14.6 livingroom, 15x10 dining room 12x10 den or 4th bedroom. All oak floors. Large electric kitchen. 4 piece vanity bath. Utility room set up for washer-dryer. Plus 23x11 recreation room. Upstairs—3 large bedrooms plus 2 piece bath. Patios front and rear. Ample parking. $57,500. Exclusive with CEC PEARCE. Office 385-8771 or Residence 386-3808.

HIGH QUADRA

An attractive 2 bedroom stucco bungalow on nice garden lot with fruit trees and shrubs. Cozy living room, fireplace, plus dining room. 4 piece bath. Full basement. OOM 4 piece bath. Full basement. Oom heat. Close to shopping, bus and schools. MLS No. 8834. Asking $45,000. Phone CEC PEARCE 385-8771.

OAKLANDS
4 Bedrooms
$49,000

Located on a quiet street close to all conveniences. A truly lovely fully-fenced lot, with a profusion of fruit trees, shrubs, roses. 3 bedrooms on the main floor, living room, dining room and through halls have wall to wall carpet, hardwood in bedrooms. Lower level has living room, bedroom and 2 piece bath. OOM Heat. Drive-in garage. Home is in excellent repair. Has huge sundeck, greenhouse, pebble dash exterior. Lower level would be very good for in-law suite. Phone BILL FELTON for more information. 385-8771 anytime.

CONSOLIDATED
REALTY LTD.
2686 SOOKE RD.
478-8316

SWAN LAKE

Here's an ideal home for young family. Accommodation features 4 bdrms, 2 up and 2 in basement. Large bright kitchen with eating area, Corlon floor. Built in 1940. All plaster interior. New roof 4 yrs ago. 200 amp service and replumbed. Should go CMHC. Large 22x23 separate double garage also wired. Easy care lot. Close to all amenities. New listing MLS 8741. View, then make an offer on asking price of $40,500.

POPULAR GORDON HEAD

Large new home with excellent existing financing (also qualifys for 5,000 Gov't second) 1298 sq. ft. of quality construction. Top grade W-W throughout, built-in dishwasher, 3 bdrms, large LR with RH brick FP. Immediate possession.

DISCRIMINATE BUYERS

Lovely 12-yr-old home and setting in beautiful Gorge area. Priced in mid-sixties. Must be seen to evaluate its construction and many extras.

Enquire about other new homes we have in variety of areas, most with good existing financing.

AL PETERS 478-5992
TOM DUNCAN 477-2462
CONSOLIDATED REALTY LTD.
478-8316

CITY TRUST

DO YOU NEED?
FAMILY ACCOMMODATION, QUICK POSSESSION. IF SO, HERE ARE 3 FINE LISTINGS:

NORTH QUADRA—16-yr-old beauty. 3 bedrooms, 1½ baths, 4th bedroom and family room. Secluded garden. Asking $48,000. Possession September.

ALMOST HALF ACRE — 4 bedrooms, 2 fireplaces, 2 full baths. Post and Beam construction, treed lot, potential in-law development. Possession now—almost. Price $56,900.

FAIRFIELD — 2 bedrooms, separate dining room, 3rd bedroom, 30' rec room down. Advantage—neat 1-bedroom 4-Pce. bath, separate entrance in-law suite at the rear (front to back arrangement). Rents at least $150. Some quick possession. Price $55,900. 9% financing.

APPOINTMENTS TO VIEW ALL OR ANY OF THESE QUALITY HOMES ARE EASY. DON'T WAIT. DIAL LISTING AGENT, DON ROBERTSON 477-9551 OR 385-9865 AND WE'LL LOOK. MLS.

GOOD INVESTMENT —
FRANCIS PARK WAY
VERY COMFORTABLE 2 BDRM
HOUSE
3 REGISTERED LOTS
$37,900

1st Mortgage $22,500 at 9¼% can probably be assumed. This cute house with shake roof straddles 2 lots, but might possibly be moved to leave 2 lots to sell at a later date. There is a separate 12x23 STUDIO or rumpus room. Good view of Francis Park looking out over the ravine. Hugh Yerex anytime, 479-8169, 385-2471, Johnston and Co. Ltd.

HOUSE FOR SALE BY OWNER, opposite Cadboro Bay Shopping Centre, 6

250 HOUSES FOR SALE

T. L. MANN AND ASSOCIATES LTD.
1820 Oak Bay Avenue

ESQUIMALT 4 BDRMS.
Looking for a good roomy family home? This one offers living and dining rooms with F.P. and W.W. Kitchen with lots of cabinets and eating area. 4 pc. bath and 3 spacious bedrooms on main. Bsmt with 2-pc. bath, large bedroom, office, roughed-in rec. room, huge utility-shop-storage room. Drive-in garage. Close to all schools, shops and sports centre. Tremendous 11 yr. old home for only $55,000. MLS 8700. Call:
Ken Mann
Bus. 598-5144 Res. 592-7443

OAK BAY COTTAGE
A tidy little home with living room and F.P., 2 bedrooms, 3 pc. bath and full bsmt. Updated wiring and heating, stucco exterior, good roof, large lot. Don't miss this opportunity. Priced at only $37,900. MLS 8709. Call:
Ken Mann
Bus. 598-5144 Res. 592-7443

MT. TOLMIE 2 BDRMS.
A roomy no-step home on Shelbourne at Derby Rd. Living room with F.P., dining room, kitchen, 3 pc. bath, 2 large bedrooms, utility room and family or games room. Attached garage. Over 1300 sq. ft. in good condition. Private yard. Close to all schools and shops. Mortgaged. Owner asking $39,900, but will take less. MLS 8707. Call:
Ken Mann
Bus. 598-5144 Res. 592-7443

FERNWOOD JUBILEE
An older attractively renovated 3 bedroom home with living and dining room and F.P., kitchen with lots of eating area. Updated wiring. OOM heating, copper plumbing, W.W. carpet, enclosed back porch, full cement bsmt. Deep lot with fruit trees. Priced to sell at $37,500. MLS 8703. Don't delay — this much room for this low price doesn't happen often.
Ken Mann
Bus. 598-5144 Res. 592-7443

QUALITY HOME CENT. SAANICH
2-3 bedrooms, In-line kitchen, dining and living rooms. Attractive stone fireplace Laundry room on main. Large low level entrance. Basement ready for development. Views to sea and Mt. Baker. Offers to asking price of $55,900. MLS. 8678.
Jack Moen
Bus. 598-5144 Res. 658-5448

NEW BRENTWOOD BAY
3 bedrooms, bath and ½, "L" shaped living and dining rms with old brick F.P. Kitchen with good sized eating area. Large sundeck and double carport. Good financing. Owner will carry 2nd. Asking $50,500. MLS 8820.
Jack Moen
Bus. 598-5144 Res. 658-5448

RYAN
PROPERTIES LTD.
382-8185 ANYTIME

Gordon Head
$67,500
Built 2 years ago by one of our most reputable home builders, this home represents functional living to give family comfort.
3 BEDRMS AND 3 BATHRMS
Wall-to-wall carpeting throughout. The impressive entrance hall and open carpeted stairs avoid the usually cramped feeling of so many narrow, closet at the top, cathedral entrances.
THE FAMILY ROOM
Is entertainment-sized and you will feel like "pulling up a chair" when you see the beautiful rosewood feature wall and the attractive fireplace of real old brick.
3 EATING AREAS
Formal dining room, family-size eating area in the lovely kitchen, or spacious sundeck for relaxing.
CHECK AND COMPARE
Just listed exclusively: first time advertised. For a drive-by and further information call:
G. E. BUS RYAN 382-8135
(I'll call back within 30 mins.)
7 DAY FULL TIME SERVICE

OAK BAY
"HEART OF THE EMPIRE"
$49,000
A very attractive two-bedroom, full-basement home on a 60x119 lot in South Oak Bay. Gleaming hardwood floors in the living room and 12x11 separate dining room. Completely modernized kitchen. The full basement has a level drive-in garage and an extra half bathroom. Reduced. Vacant.
G. E BUS RYAN, 382-8135
(I'll call back within 30 Mins.)

Investors
SYNDICATE REALTY LIMITED
620 Broughton St. 386-7721

OPEN HOUSE SAT. 1:30-4:00 1435 SLATER
(COOK-MAPLEWOOD AREA)
Just completed is this gracious family home of unique design which is the last word in comfort and luxury. Over 2400 sq. ft., it features a formal entrance hall, sunken LR with floor-to-ceiling FP, guest-size dining rm. The master and 3 pc. ensuite bath rm. Kitchen laundry rm and 2 pc powder rm on main. Upstairs 3 more BR and a 3rd bath rm. Full bsmt, roughed in for more rms. This is for the family who wants lots of space and a truly quiet and beautiful setting. See it Sat., PEPE BROWNE, 386-7721 (24 hrs.)
$82,000

NEW HOME 1440 SLATER Place. 2320 sq. ft. finished area. Prime quality, golf course view, many extras. By builder. Asking $79,900. 477-3139.

250 HOUSES FOR SALE

Bayshore
512 Fort St./388-6424

VIC WEST $32,000
If you have a large family, need lots of space, a large fenced-in yard, full basement, 2 sets of plumbing, huge kitchen, large dining room, want to be close to schools, park, bus and shops, THIS COULD BE THE HOUSE FOR YOU. Possible CMHS. ML. 8622.
"BARRY" "BOWES"
388-6424

HIGH QUADRA
This solidly built 11 year old, 2 bedroom home, with 3rd in basement, and den or sunroom off kitchen sits on a large secluded lot with plenty of trees. Large existing mortgage available. This is excellent value at $49,900. 8719 MLS. Please call
DAVID BILLINGHAM
BARRY BOWES
388-6424

PANORAMIC VIEWS
People search all over to find a breathtaking view like this—valley, island and sea views with Mt. Baker in the background. All this with a lovely 2 bedroom panabode on a landscaped 1-3 acre, only light miles from the city centre. Asking $55,900. For further information and appointment to view please call:
DAVID BILLINGHAM
BARRY BOWES
388-6424

MELTON
REAL ESTATE (B.C.) LTD.
912 DOUGLAS ST.
MELTON—BRINGING MORE THAN THEIR NAME TO VICTORIA

NO MORTGAGE PROBLEMS
Room to romp in abundance featured here in quiet suburban atmosphere plus 3 bedroms — 2 baths. BEE-YOOTIFUL ashwood cabinets, full basement connected by covered breezeway to double carport comfortably priced in the $50's the near new home will sell quickly, so don't delay — call Dale Vieweger at 383-1047 (24 Hrs.).

JAMES BAY
Revenue with five rentals grossing $5,500 annually. Good holding property or accommodation with income. $20,000 mortgage may be assumed. Asking $52,500. Paul Smith Roy Nielsen
383-6905 386-9046

PRINCIPAL
PROPERTIES LTD.
4088 SHELBOURNE
477-9514

$37,900 JUBILEE
COMFORTABLE 3-BR BUNGALOW — EXCELLENT CONDITION — SEPARATE GARAGE — DEEP LOT — PRIVATE WELL-KEPT BACK GARDEN — TO VIEW PLEASE CALL:
477-9514 CATHY ATKINS 479-5427

PASTORAL VIEWS
Good value at $47,500. Attractive 3-bedroom family home. Hardwood floors, fireplace, large rumpus room on quiet street. We can help put the financing together. Give us a call!
GORDON B. MACDONALD
477-9514 477-1242

CHAMPION
Real Estate and Dev. Ltd.
813 Fort 388-4477

YOUR CHOICE
3 Good homes available
Immediate Possession
Assistance with finance
3 Beds. 2 Baths, $46,900
2 Beds. No Bsmt, $38,900
2 Beds. Starter, $31,500
All on good lots
By appointment only
BLAIR SCOTT
388-4477 478-5912

HELP! VENDOR HAS TO SELL THIS WEEK
Prepared to look at all offers on well-constructed 3-bedroom no-basement home listed on MLS 8211. Lot is 100x100 and there is a large double garage ideal for home workshop, etc. Home needs decorating and owner will ocnsider this work on presentation of offers. Drive by 975 Avril St., Glen Lake, and then phone Frank Beamish Realty Ltd., 385-5113.

CORDOVA BAY
Completely unobstructed sea view home, first time offered for sale. This quality-built executive home overlooks San Juan, Gordon Head, Mt. Baker and the Islands. Large living room, dining room, oak kitchen cabinets and nook with built-in dishwasher, fridge and stove. Draperies all included. 3 bedrooms, 2½ baths. Full basement, partially finished, double heated garage. Asking $125,000. To view by appointment, call 658-8583.

TOWN AND COUNTRY REALTY
3617 DOUGLAS STREET
382-7276

BRENTWOOD BAY
Beautiful Tudor style home, 3 bedrooms, large master with ensuite bathroom, fourth bedroom or den with own 3 piece bath downstairs. All above ground. Stone fireplace in spacious livingroom. Large sundeck off diningroom overlooking open countryside. Broadloom throughout. 9½ per cent mortgage. Early possession. $55,000. Private Sale. Call 652-3141.

MINI-FARM MAXI POTENTIAL CLOSE-IN
2 or 3 bedroom Tudor home, 1½ baths, full basement plus 4-stall barn on 1.56 acres. Asking $67,500. Terms available. Mr. Douglas, 386-1381.

SXS DUPLEX, BY OWNER, 2-bedrooms each side, Burnside area, 272 Tolcross Avenue. Rentals of $180 for one side, wall-to-wall. Owner moving, must sell. Asking $45,000. Phone 384-5324.

SIMPSONS-SEARS AREA
Two bedroom house with basement, rumpus room, large corner lot, trees shrubs, vines, garage. Quick possession possible. Mortgage $27,000 at 10¼. Down payment $16,000. Phone 656-5709.

OPEN HOUSE BY OWNER
$43,900. 860 Brett, Saturday and Sunday 1-5 p.m. Full basement, 3 bedrooms, large, bright kitchen, well treed lot on cul-de-sac. 386-0396.

BRENTWOOD BAY, 3 BEDrooms, 1½ baths, large living room with floor-to-ceiling rock fireplace, wall to-wall throughout, roughed in basement. Asking $56,900. 652-3604.

250 HOUSES FOR SALE

LAKEHILL
Located on a very quiet no-through street.
Features include —
—Large kitchen
—Separate Dining Room
—Two Fireplaces
—Full height basement
—2 bedrooms up, 1 down
—Landscaped lot with semi-privacy
All this is only $45,500
Come and see it.
RON TANNHAUSER
386-2971 Res. 384-3188

10½ PER CENT
mortgage. Unusual these days. Beautiful Gordon Head area. Wholesome sized lot. Absolutely immaculate home, only 3 months old. Owner leaving for the Okanagon. Terms at $57,000. Don't let anyone else beat you on this.
Phone H. Bitterman —
386-2971
Bitterman Real Estate

BROWNING STREET
$49,500
Vendor has moved to Vancouver and MUST sell this 3 bedroom split level home. Features include L-shaped living-dining room, corner fireplace, large and secluded 63x125 lot with patio, pond and trees PLUS view to Mt. Tolmie. Large existing 8¾% mortgage and vendor will carry some financing. Call TOM BREITER at British American Realty Ltd. 385-1431 or 386-0116.

HIGH QUADRA — $59,500
1320 sq. ft. 3 bedroom full basement stucco bungalow. Choice location on no-through street amongst fine homes. A lovely floor plan features 18' living room, 10x11' dining room, large kitchen, utility room, 3 good bedrooms (Master 14'x12') 4 pce. vanity bathroom. High basement has huge rec. room, 3 pce. bathroom. Attractive landscaped lot. For address or to see over — Call Herb Hodgson. 384-7128 Res. 382-3825. Douglas Hawkes Ltd.

BY OWNER, THETIS HEIGHTS (Phelps Subdivision) immediate occupancy approx. 1400 sq. ft., $51,000, 3 bedrooms, large bright kitchen, dining room, large living room with fireplace, 4-piece bath, hot water heat, large sundeck, full basement ready for development and plumbed for bathroom, drive-in garage, lot size 78'x120', no agents. Phone 478-6185.

OPEN HOUSE
GORDON HEAD
2-5 P.M.
1604 LONGACRE DR.
4 bdrms, 2½ bathrooms, 2 fireplaces, large Rec. Rm plus workshop, manicured garden. $63,500. 382-6151 or Vic Smith 385-2258. Subs to all agents. WESTERHAM ESTATES LTD.

NEW HOMES
3 bedrooms 1½ baths, w-w carpets, sundecks, car ports, R-1 lumbing, full basements, situated on treed lots, priced from $48,900. Phone H. Blake of Hucker Construction Ltd. 383-4372.

BY OWNER
Immaculate modern 3 bedroom home, main floor of 1500 sq. ft. and full developed basement including in-law suite. Large sundeck and pleasant garden, close in, asking $46,000. 598-7691.

OUR NEWEST MOD 3-BEDROOM home, select your color of carpet, bathroom, fixtures, feature wall and lino, at your designation. Yours for $32,850. Contact Olive Webber, 478-5561 at Block Bros., Sooke Rd. or 478-7733.

253 COUNTRY HOMES PROPERTIES

CANADA PERMANENT TRUST
(ON DOUGLAS AT FORT)

Brentwood Bay
Owners moved! Immediate possession! 8 Yrs. old, 3-Bdrm. home on a nice view lot. Spacious living room with F-place, dining room, 2 baths, family Rm, den, large rec Rm, many extras including range, fridge, dishwasher, washer-dryer and drapes. Price $59,500. Offers invited. AL VICKERS 652-2257 or 382-9191.

Brentwood Bay
Brand new 3-Bdrm., split-level home on a 75'x130' sewered lot. W-W carpets, full Bsmt. ready to finish rec Rm. with F-place, 4th Bdrm and bath. Asking $49,500, offers invited. AL VICKERS 652-2257 or 382-9191.

Canada Permanent

Western HOMES LTD.

5 ACRES MODERN HOME STREAM SAANICH
LOCATED WITHIN 10-MILE CIRCLE. NEWER 3-BEDROOM FAMILY HOME, BUILT WITH THE BEST OF MATERIALS. THIS PROPERTY AFFORDS PRIVACY, QUIET, AND LOTS OF FRESH AIR. WELL DRAINED SOIL PERFECT FOR LIVESTOCK. FULLY FENCED, AND OUTBUILDINGS INCLUDED. A MUST SEE PROPERTY! PRICED AT $100,000. PHONE NOW:
Neil MacDonald
386-3494 (24 hrs.)

OPEN HOUSE
Thurs. and Saturday 2-5 P.M.
DEEP COVE
10187 Madrona Drive—Almost W-F
Different and delightful 3 bedroom home on a lovely half acre. Double carport, lge. sundeck. Much more, including good financing with $25,000 down. Must sell. Asking $63,000. Prior peeks, call Ken Harvey 656-2397, Freda Webb 656-3589. Gordon Hulme Ltd. 656-1154.

MINI FARM
2 lovely usable acres with nice white fences. Brand new barn with hay loft. Ideal for horses, cattle, pigs, or you name it. Small home. Indulge your hobby in quiet surroundings. New exclusives at $59,500. QUICKLY CALL BEN GREIG 388-6231 or 598-3105 Island Pacific Realty.

ILL BAY AREA, MODERN 1-year-old, 3-bedroom home on ¾ cre. Good garden soil plus lots of lowers and shrubs. Wall to wall arpet throughout, fireplace, patio with barbeque, newly paved driveay, drilled water well. Priced to sell $47,000. Phone after 6 p.m., 743-5117.

BY OWNER, 4.52 ACRES. COMmuting distance to Victoria, Cobble Hill area. 2-bedroom home, A. O. Heating, 220 wiring, interior partially finished. Large storage shed, work shop. Approx. 1½ acres cleared, fruit trees, fenced garden, good well. Lots of privacy. Asking up to $36,000. 743-9316.

SAANICH PENINSULA PROPERTIES LTD.
For All Real Estate Requirements
Box 1235, Sidney, B.C. 656-4000

253 COUNTRY HOMES AND PROPERTIES

BOUNTIFUL FARM ESTATE
18 acre orchard hillside overlooking magnificent valley, distant water and mountain. South exposure for full sun. Sheltered by woods to north. Charming old farm house with 3 year old custome design interior: Two bedroom, two baths, two fireplaces. Pond with ducks. Vegetable garden. Peace and Privacy. Well located. Expensive. Contact owner. Victoria Press, Box 220.

COUNTRY SECLUSION
Only 2½ years old this lovely home has 2 lge. bedrooms up and in basement. Lge. L.R. — D. R. and a kitchen that has everything utility on main floor. 4-pce. bath, 3-pce. down. On 2 acres of lge. trees with year round trout stream. Kennel licence available. $62,900. MLS. MRS. McKEAGE 479-5868 — 388-6231. Island Pacific Realty.

SIDNEY REALTY LTD.
Serving the Saanich Peninsula
656-3928
Real Estate — Insurance

256 WATERFRONT PROPERTIES

CANADA PERMANENT TRUST
ON DOUGLAS ST. AT FORT

Saanich Peninsula Choice Sheltered Waterfront
Block Bros. RealtyPicture the natural setting! Over ¾-acre beautifully treed with fir and arbutus. Secluded, yet close to all amenities. Add to this a 5 year old architect designed custom built post-n-beam ranch style home, open plan to take full advantage of the breath-taking seascapes and sunsets. Home consists of 20'x24' living room, old brick wall and fireplace, large dining area, 2 spacious bedrooms, deluxe bathroom with silding door to private garden court. Delightful kitchen features breakfast bar, gourmet range, dishwasher and loads of cupboards. Cross a unique covered breezeway to a large guest room with en-suite bath and shower. Adjoining workshop and utility for W-D. Outdoor barbeque and storage cupboards. Completing the picture is an easily accessible wharf and buoy awaiting your pleasure craft. Please allow me to show you this choice home at the reasonable price of $125,000. AL VICKERS 652-2257 or 382-9191.

Canada Permanent

WATERFRONT FARM
VICTORIA, B.C.
50 Mins. drive from Victoria on West Coast Rd. Hwy. 14.
Unique secluded 60 acres almost 1100 feet beach with easy access. Beautiful second growth timber, running creek, trout farm possibilities. Over 2 acres cleared under grass. Fully equipped research type mushroom house 1000 sq. ft. beds compostling shed. Loghouse 1290 sq. ft. double storey, full basement, spacious living room, large kitchen, both with spectacular view of Strait of Juan de Fuca and Olympic Mountain Range. Den, four bedrooms, two three-piece bathrooms. Forced air oil heat, woodstove, hydro, telephone, ample well water, carports. Assessed and zoned agriculturally. $295,000 by owner. Phone 604-293-2023 or write Kerkhoven, R.R. 2, Sooke, B.C.

Sheltered Waterfront
Everything you could ask for on approximately 1 acre park like seclusion. 140' of pebble beach, southeast exposure, swimming, clams, shrimp, crab and salmon at your front lawn. City water, mail delivery, close to schools, shopping centre, golf course. Large well-planned home, 3 bedrooms, king-size master ensuite, also den or family room. Large kitchen, views from every room. One of the best on Southern Vancouver Island. A bargain at $110,000. Owner will finance. Phone 542-3180 or write Victoria Press, Box 169.

EAST SOOKE WATERFRONT
.385 of an acre — 87 ft. of easily accesible beach — this cleared land gently slopes towards the water. MLS NO. 7446 — asking $23,500. Drive out the East Sooke Rd., turn right on Eliza Pt. Rd. and look for the sign. For further details please call.
386-2111 477-4789
A. D. WHEELER
MONTREAL TRUST CO.

RETIREMENT ESTATES
Vancouver Island — 4½ acre seafrontage, landscaped park with contemporary residence and small pitch and putt course. Asking $210,000.
Mayne Island — 110 feet seafrontage, 7 acre park with cozy residence, guest cottage, greenhouse, all year swimming pool and dock. Asking $275,000.
For information call Phil Lemare at 746-5171 or evenings 746-5460, Mike Evans at 746-5171 or evenings 748-9629 or Bert Evans at 746-5871, 746-5171 or evenings at 746-5581.
H. W. DICKIE LIMITED
70 GOVERNMENT STREET
DUNCAN, B.C.
"WE SELL THE ISLAND"

LAKEFRONT ESTATE REVENUE PLUS
This superb lakefront estate on nearly 2 acres consists of the main 3 bdrm residence, plus a delightful 1 or 2 bdrm suite facing Glen Lake plus a separate duplex set back in the trees away from the main home. Another plus is that a 75x120 lot can be sub-divided off without detracting from the beauty and privacy of the property in any way. There is 100 ft. of waterfront with dock, diving board and excellent swimming.. Only 6 miles from Victoria and offered at $145,000.
JEFF CHALK 386-3231 or 477-8274
Block Bros. Realty

SEA FRONTAGE
Bamfield — 12 acres, 1600 feet, logged — $33,500.
Cortes Island — 12 acres, 1600 feet, cabin — $35,000.
Sonora Island — 5 acres, 700 feet, 2 cabins — $45,000.
Trout Lake — 412 acres, 3000 feet, meadow, — $75,000.
For information call Bert Evans at 746-5171 or evenings at 746-5581.
H. W. DICKIE LIMITED
70 GOVERNMENT STREET
DUNCAN, B.C.
"WE SELL THE ISLAND"

OCEAN FRONT LOT
JUST SOUTH OF QUALICUM BAY, 100x150
Very scenic location right in the heart of salmon and clam country. Main water and power connected. Septic tank and trailer pad both installed. Snap this up at $24,705. Phone Charman Pacific Realty Ltd.
ERIC CHARMAN
385-9765 or Qualicum 752-6691

ENTIRE ISLAND
57 acres of beauty. Numerous beaches, protected coves, gargantuan trees, worlds' best tyee fishing. Asking $75,000 DAR GARSIDE. 384-8001 The Royal Turst Co.

WATERFRONT HOME DENMAN ISLAND
Approx. 4 acres. Good home, garden, orchard, ample water, barn, walk-on level beach, good fishing, hunting, private sale, $62,000. Call 335-2375 or 245-4991 evenings.

256 WATERFRONT PROPERTIES

GENTLEMAN'S ESTATE $162,500
Delightful waterfront acreage in beautiful peaceful Ardmore. Over 200 ft. of WARM easily accessible beach with concrete for your boat. ABSOLUTELY CHARMING Tudor home artisticly set among wide sun-filled lawns and patios with superb trees and shrubs for privacy and for framing the views. 3 bedrooms, 3 bathrooms, gracious reception rooms. Ideal for retirement. Convenient location for golf courses, fishing, airport and ferries. To view call:
ELEANOR SANDERSON
388-4271 384-9610
WILFRED DAVIS
479-1667 658-5276
J. H. Whittome and Co. Ltd.

TOWN AND COUNTRY REALTY
3617 DOUGLAS STREET
382-7276

RETIRED?
If you are retired and dislike apartment living then look at this 8½ year old 1,100 sq. ft. bungalow in North Saanich overlooking Patricia Bay. Unrestricted waterview from every room. Includes heated guest cottage. Asking $59,000.00. Phone Jim Webber 382-7276 or 658-5977. (New M.L.S.)

1 ACRE
Cowichan Lake waterfront. Well treed secluded and sheltered property with unfinished 600 sq. ft. cabin. Excellent for swimming, boating or just plain relaxing. Asking $38,500.00. Phone Jim Webber 382-7276 or 658-5977. (M.L.S.).

MAPLE BAY
40 min. from Victoria or Nanaimo.
5 waterfront parcels, 1.65 to 2.20 acres, 300' to 450' waterfront, $77,000 to $84,000.
4 semi-waterfront lots, 1.46 to 1.99 acres, $34,000 to $53,000.
Southern exposure, municipal water, paved roads.
Call 687-2696, Vancouver or 748-1629, Duncan, evenings.

CADBORO BAY SANDY BEACH DELUXE PRIVACY
Magnificent waterfront property offering seclusion, a delightful garden and a commanding view of Cadboro Bay. Over 1600 square feet on main floor of this 2-bedroom no-step home (has high basement). View the activities of sailboats and changing seascape from the entertainment-size living room, separate dining room, den, kitchen or rec. room. This substantial home in one of Victoria's prime residential areas is offered at $110,000. Terms may be arranged. Call today for more information. MLS. 7809.
PHIL WARREN 388-4294
D. F. Hanley Agencies Ltd.

Half Acre Waterfront Recreation Privacy Retirement Investment
Just 30 minutes south of Nanaimo, yet offering all the privacy that nature can provide. Ocean front Resorts on B.C.'s famous Gulf Islands, offers ½ to 1 acre choice lots with beach access and moorage for only $750 down and $65 per month. Only $7,300 buys a part lot with whispering pines and the tang of the sea. Fish from your doorstep on a half acre wooded waterfront lot for $3,000 down and $115 per month. Take the first step now. For brochures and information phone or write Glen Galloway personally c/o Nanaimo Realty Co. Ltd. Box 518, Nanaimo, B.C. or phone 754-2311 or eves 758-5537.

200' Waterfront on Cordova Bay
Here is an opportunity to enjoy the very best in ocean front living with no investment. 1.3 acres of beautifully landscaped grounds. Sweeping sea views from kitchen, dining, living room. Sliding glass doors lead to large sundeck, overlooking Haro Strait. 3 bedrooms, 2 open firepiaces, ultra modern family room with bar. This lovely residence comes complete with year round gardener for $600 per month to tenant who will love, care for and enjoy same. 658-8907.

Only 1 Left LAGOON WATERFRONT $29,900
Yes, this is the last lot on Portsmouth Drive on the waterfront for sale in an area of fine homes. Drive by today and call for further details. All offers considered on asking price. MLS.
DAVE DAND
385-7761 (24 hrs.) 652-3082 (Res.)
D. F. HANLEY AGENCIES LTD.

WEST COAST ROAD WATERFRONT
3 fishermen's cabins on 135 feet of sandy clean beach. Noted salmon-fishing area. Well treed and quiet. Reduced $4,000 or $16,900. Call: LYNETT DELAHUNT or RALPH NEWTON-WHITE At 598-3321.
JACK MEARS
OAK BAY REALTY LTD.

90-FT. WATERFRONT LOT
½-acre on east side Saanich Peninsula, ¾-mile south of Sidney. Municipal water available or unlimited supply from well on property. Fruit trees. By owner. $42,000. 656-5518.

LANDS END RD.
Treed lot of 0.9 acre towards west end with 125' waterfront, with water connection at road. Asking $50,000. Available immediately. 479-1667 WILFRED DAVIS 658-5276
J. H. Whittome and Co. Ltd.
Royal Oak Branch

SHAWNIGAN LAKE
Reduced to $55,000 for quick sale. two-thirds acre. new 3-bedroom house on Shawnigan Lake west arm. 120' waterfront. wharf and boathouse. 384-8391.

COWICHAN BAY AREA, 1 ACRE of park-like land. Sloping south to 141' of waterfront, well on property. Good for retirement home. $35,000. 6 miles from Duncan. Phone 8-9 a.m. or p.m. 479-2521.

104' TREED WATERFRONT LOT on Piers Island. 5 minutes from Swartz Bay ferry terminal by boat. All utilities. Must be seen to be appreciated. $23,900. Phone owner 656-4708.

BEAUTIFUL WATERFRONT property 100x157, small cottage, city water, hydro, telephone at property line. Lot 4 Seagirt Road, East Sooke, $26,700 384-9616.

170' SHELTERED WATERfront, wharf. 1000 sq. ft. block building. 2 acres. 642-3879.

COWICHAN RIVER
4 lots, 240 foot frontage on river Apply 222 Greendale Road, Lake Cowichan 749-3837.

256 WATERFRONT PROPERTIES

WATERFRONT PROPERTY
.92 acre waterfront lot North Saanich $50,000
W. ROGERS
656-3924 652-1891
W. HOOKER
656-3924 652-3634
MONTREAL TRUST CO.

258 CONDOMINIUMS AND TOWNHOUSES

the Fairhaven
Self-Owned Apts.

Exclusive Only 17 Suites PRIME Convenient LOCATION
½ block from Beacon Hill Park, one block from shopping. ½ block from bus service.
ONLY ONE LEFT!
Luxury quality finish inside and out
Mortgages Available
Prime Location Protects Your Investment
WE'RE HERE TO SERVE YOU SEVEN DAYS . . AND EVENINGS A WEEK NOON TILL 6 P.M.
Phone 388-9984
THE FAIRHAVEN
1035 Southgate Ave.
Down Cook to Southgate ½ block from Beacon Hill Park
Hatley Holdings Ltd.

OPEN HOUSE
2-4 WEEKDAYS
MARINA PARK (Co-operative Apts.)
2040-50 WHITE BIRCH ROAD, SIDNEY
EXCELLENT SELECTION OF
Superb water view 1 and 2-bedroom units along with excellent land view, rear suites to suit the most discriminating buyers, offering:
—Extra Parking
—Wall-to-wall
—Resident Mgr.
—Drapes
—Stoves and Fridges
—Recreational and Sauna Facilities.
—King-size Balconies
—Laundry Facilities and Elevators
—First Rights to Moorage at Marina.
All this for only: $22,600 to $38,500
On Terms of Only: ¼ or more down, 9½% on balance over 25 years with 5-yr. term.
598-3321
JACK MEARS OAK BAY REALTY LTD.
2194 Oak Bay Ave.

CHAMPION
Real Estate and Dev. Ltd.
813 Fort Street 388-4477

IMMEDIATE OCCUPANCY
Compact up and down condominium with private outside entrance over 900 sq. ft. living space. Newly painted. With stove and fridge. Purchaser can choose color of carpeting. Contains 3 Bdrms., laundry rm, storage rm., walk-in closet off main Bdrm. Elem. school across back fence. Shopping and sports centre 1½ blocks away. Boat ramp 5 Blks. Move in this weekend. $26,900.
ACT QUICKLY CALL 388-4477
GORDON CHAMPION
EVE. 477-9989

OAK BAY
GOODWIN MANOR
1148 GOODWIN ST.
Check the pluses:
+ Resident manager
+ Steel and concrete building
+ One Blk. from Oak Bay Marina
+ Walking distance to shops, park, Oak Bay Golf Course.
+ Undercover parking
+ Natural lighting in single acting corridor
+ No hills to climb, good flat walking area.
Open weekdays, 2-5 p.m. MLS. priced from $49,600, all 2 Bdrms. 382-6151 or Vic Smith 385-2258, Westerham Estates Ltd.

LOVELY ONE BEDROOM SUITES
FROM $23,900
OPEN MON THROUGH SAT.
2-5 P.M.
The Colony Park Manor at 1680 Poplar St. offers choice one-Bdrm. suites, quiet area, a pool and sauna. Inspect them today. Will help with the financing. 382-6151 or Vic Smith 385-2258. Subs to all agents. WESTERHAM ESTATES LTD.

PRIVATE SALE, 3-BEDROOM, Esquimalt, close to shops, buses, schools and sport facilities. Priced low for quick sale. $25,900. 383-2835.

258 CONDOMINIUMS AND TOWNHOUSES

VISIT BEAUTIFUL Kensington Terrace
LUXURIOUS SELF-OWNED APARTMENT HOMES
Located At
QUADRA and INVERNESS
ONLY 3 LEFT
1 Bedroom $27,000
2-2 Bedroom From $29,500
10¼ - 10½ PER CENT FINANCING
—Superior sound proofing and decor
—A treed setting
—Pleasant views
—Luxurious lounges
—Hobby Crafts Room
—Exercise room
—Sauna and Swirl bath
Kensington Terrace
OPEN TO VIEW DAILY 1-8
OUR CHARMING HOSTESSES WILL BE DELIGHTED TO SHOW YOU OUR LUXURIOUS APARTMENT HOMES
KENSINGTON TERRACE
383-7444
PARK PACIFIC
383-4124
J. B. YOUNG (RES.)
598-1818

Park Pacific

SPENCER CASTLE
LUXURY CONDOMINIUM HOMES
PRICED FROM $63,500
Open Daily
9 a.m. to 9 p.m.
SPENCER CASTLE
2910 COOK ST.
Days 384-4013
Evenings 385-5055
or 598-1060
Proudly presented by
Danzo and Franro Holdings Ltd.

OPEN HOUSE
Fri., Sat. 1:30 - 4:30
36 South Turner
Only 3 left. Two-bedroom deluxe units, one block from the ocean in James Bay. Fireproof construction, 2 bedrooms, utility room and sundeck overlooking the ocean. Prices $51,000 to $58,500. To view anytime call B. SIMONS at 388-9172 (24 hours).

fmt FARMERS & MERCHANTS TRUST
"REAL ESTATE HAS A PRICE INTEGRITY IS PRICELESS"
731 FORT ST.

CLARENCE HOUSE
139 Clarence St
1250 square feet — 2 bedrooms — 2 bathroom units. Indoor pool — guest suite — resident manager. Steel and concrete construction. Magnificent views. Open daily (except Sundays) 2:00-4:30 and 6:30 to 8:00. Brochures mailed on request.
PACIFIC STRATA SERVICES LTD.
386-2437 anytime

BROWN BROS. on LANSHARD
385-8771 (ANYTIME)
NEAR GORGE PARK
2 BEDROOMS
$37,000
Excellent large suite in refined adult block. Close to all conveniences, including shopping centre and a bus route. Best quality tasteful carpeting, drapes, stove, fridge, dishwasher. A corner suite on the 3rd floor. A top quality building with swirl pool, sauna, entertainment room, workshop, and covered parking. Building is only 2-years- old and well soundproofed. Suite has only had one careful occupant and is in perfect condition, good financing available. Call BILL FELTON (anytime). 385-8771

IN THE WINTER
Put your feet up by the fireplace and look across your sundeck to the evening lights sparkling across the water. Many more features in this attractive 3-Bdrm. condominium. Asking $42,500.
386-3231 BOB KERSHAW 383-3574
Block Bros. Realty Ltd.

355 FT. LOVELY WATERFRONT
This exceptionally good waterfront. New on the market. 11.3 acres of prime meadows and trees. Divided into 2 plots. Small house on property. Good well for water. Paul Hanson, 478-5561, 478-5446. BLOCK BROS. REALTY LTD.

SALE BY OWNER, 2 BEDROOM condominium apartment, second floor with balcony. Amply cupboard space, utility room with washer, dryer. Fridge and stove, drapes. Heated swimming pool large playground, next door to shopping centre. Price $24,500. Phone 385-1998.

WANTED
2-3 Bdrm. condominium. Prefer close in. Price range $35,000 to $40,000. Please call JAY ROGERS 386-3231 or 477-4569. BLOCK BROS.

$28,500. ON BEAUTIFUL COWichan Bay. New 2-bedroom condominium. Large southern exposure patio. Attractive concrete construction. 384-1350.

258 CONDOMINIUMS AND TOWNHOUSES

Whyte & Gower
Oak Bay Properties Ltd.
2227 Oak Bay Ave.
592-2407

TOWNHOUSES
OAK BAY
OPEN HOUSE
MON.-SAT. 1-4
OAK BAY AVE.
AT YALE ST.
Nearing completion
Quality construction
Close to village
2 Bedrms., 1½ Bthrms.
Special Apts call 592-2407
VICTORIA'S LEADING CONDOMINIUM BROKERS

Island Pacific Realty
3200 QUADRA 388-6231

NEAR NEW 2 BR. TOWNHOUSE
$35,000.00
2 large BR's. in a very nicely designed townhouse in Lakehill District. Lr., separate Dr. and very nice Kitchen, w-w throughout. Close in schools, buses and shops. To view call SHANE BEFURT 388-6231 or 388-6275, Loc. 2560. Island Pacific Realty.

OAK BAY
$57,900
Professionally decorated 2 bedrooms, 1½ baths, very large patio. Concrete building controlled entrance, parking underground, sauna, and whirlpool. Large kitchen with eating area. All this plus a lovely promenade along the waterfront with no charge for the gorgeous view. Call me to view it: CONNIE O'REGAN at 598-3321 or 592-0454.
JACK MEARS
OAK BAY REALTY LTD.

SPENCER CASTLE
8 SUITES ONLY
In the first building built. All 2 Bdrms., 2 bathrms, W-W, drapes, appliances and under cover parking incl. One suite on TOP FLOOR. Priced from $55,900 to $59,500. 382-6151 or Vic Smith 385-2258. Subs to all agents. Westerham Estates Ltd.

SPENCER CASTLE
Owner will trade 1 or 2 bedroom, 2 bathrms, luxury condiminium for good quality older home with large lot or acreage or commercial property. 385-2258 or 383-8593.

1040 ROCKLAND AVE.
Large brand-new corner apt. 2 bedrooms, 1½ baths, balcony, wall-to-wall carpet, $40,500. Phone 386-2391.

265 HOUSES WANTED TO BUY

Island Pacific Realty
3200 QUADRA 388-6231

VANCOUVER EXECUTIVE
Needs character older home on Saanich Peninsula with at least 2 acres. Willing to pay up to $75-80,000. Call CHRIS GREIG at 388-6231 or 479-7995.

YOUNG DOCTOR NEEDS
3-bedroom home on full Bsmt. with den down, rec. room and entertainment sized dining room. Up to $65,000 cash. Please phone OLE KNUDSEN 479-8441 or 388-6231.

MUST BE SMALL
Up to $40,000. All cash. Two bedrooms and level lot. Required in any area on bus lines for prairie lady and daughter. Call CHRIS GREIG, 388-6231 or 479-7995.

GOLFER NEEDS
Urgently requires two bedroom home close to Golf Course with basement. Up to $47,000.00. Quickly call LARRY QUAGLIOTTI AT 479-6609 or 388-6231.

TWO ENGLISH LADIES
Urgently require 2 or 3 bedroom home with nice garden. Any nice area. All cash and up to $45,000. URGENT. CALL IRENE DALZIEL 388-6231 or 477-6380.

CASH FOR YOUR HOUSE
INVESTORS NEED HOUSE IN ANY AREA UP TO $35,000
IMMEDIATE DECISION.
CALL
GLENN NICHOLLS
388-6231 OR 479-5971.
ISLAND PACIFIC REALTY

IF YOU WANT TO
SELL YOUR HOME
Call someone who excells in sales. Our team is one of the most effective in town. Call GERRY FINNIGAN 388-6275 Loc. 2516 or GLENN NICHOLLS 479-1040 at Island Pacific Realty, 388-6231.

ELDERLY COUPLE
Have all cash for a 2-bedroom no-step bungalow close in. Would like a small hobby garden. Will pay up to $42,000. If you are thinking of selling we would appreciate a call from you.
ETHEL WALLACE
MARGARET JOHNSTON
The Royal Trust Co., 384

271 LOTS FOR SALE

MELTON

REAL ESTATE (B.C.) LTD.
912 DOUGLAS ST.
MELTON — BRINGING MORE THAN THEIR NAME TO VICTORIA

$4,000 DOWN
Buys beautiful view lot — ½ acre Willis Point. A fine opportunity for the buyer with foresight. Sale 383-1047. (24 Hrs.)

WILLIS POINT
Treed ½ acre building lot located near waterfront. $17,300. Call: JOHN HOLMS at 598-3344 anytime.

WILLIS POINT
BRENTWOOD BAY
Beautiful treed ½ acre lot. Nearly level. Wide frontage. Lends itself to ranch style or split-level home. Really an up and coming area. $23,500. Call: JOHN HOLMS at 598-3344 anytime.

JACK MEARS
OAK BAY REALTY LTD.
3618 SHELBOURNE ST.

Consolidated
Realty Ltd.
2686 Sooke Rd. 478-8316

2 BUILDING LOTS
110'x140'
ONLY $11,000.00 EA.
Located in an area of new homes near Sooke River Road these lots are perc tested and come supplied with city water, hydro and paved roads. Undoubtedly the best buy on today's market. To view call:
GARY WHITELEY
478-8316 Off. 385-8177 Res.

BEAUTIFUL UPLANDS
Fully serviced lot 100'x200', .459 acre on quiet secluded road. Treed and gently sloping, this is prime property and one of the few remaining lots in this area.
ASKING $48,900
Madge or Don Dobbins
384-9335 384-9072 Res.
david burr ltd.
FORMERLY
A. BERNARD and CO. LTD.
655 FORT ST. 384-9335

Lots for Sale in Beautiful Shawnigan BEACH ESTATES
This lot is well treed and occupies a crown of land which gives excellent elevation with easy accessibility. There is city water and hydro to lot. Priced at only $11,900 with good terms available. Call for details:
388-4271 RICK KINNIS 477-9394
J. H. Whittome and Co. Ltd.

BUILDING LOT COUNTRY SETTING
On water and hydro, parkland with creek at bottom of property. New Exclusive at $17,500.
385-7721 KENT MACLEOD 385-2016
GARDENER REALTY LTD.

50 x 120
Ready to build, present all offers 4404 Lakehill Place. Call ADELLA DAVIS — 385-8264 or SUE WARKE—479-7725 Island Pacific Realty 388-6231.

GLEN LAKE
3 desirable residential serviced lots, newly developed, $16,900 with convenient builder's terms. JACK HENDERSON, 385-9741 anytime. Henderson Realty Ltd.

OPPORTUNITY KNOCKS
Large lot in Gorge area. Possibilities to rezone for duplex. Small cottage on premises. Asking $25,500. Will look at offers. For viewing call:
TED RADWAY
388-4271 477-6176
J. H. Whittome and Co. Ltd.

7/10 ACRE SOOKE
Ideal building site in an area of new homes. Lot is quite level. Some trees at rear. Asking price $16,000.
Bill Lewis 478-5561, 478-5818
BLOCK BROS. REALTY LTD.

2 ACRES
RURAL SETTING
Beautifully treed, gently sloping property. Partially cleared and with a good well. Near Sooke Village and Golf Course. New MLS. Asking $23,900. BARBARA RAWLINGS, 386-2911 or 383-5435, Homefinders, Wall and Redekop.

BRENTWOOD
1 block from water, unspoiled serviced lots, new on market, minimum 8400 sq. ft. residential "A" zoned, starting at $19,000, priority to private builders, inquire 652-3428.

CONTRACTORS
View lot situated high Doncaster area. Approx. 10,400 sq. ft. Asking $24,500, however vendor might consider reasonable offer. Call Art Evans 658-8924 or 477-9581. Fullbrook, Bertram and Brown Ltd.

HAPPY VALLEY
Large, 140x125 ft. lot, level, cleared except for trees along the road and priced at $19,000.
386-2911 JO LENNOX 478-2563
Homefinder, Wall and Redekop

HOLDING LOTS
2 good lots on Loenholm Road, off Wilkinson Road. $6500 each. Sewer close by. MLS. Call ELSIE O'BRIEN.
Homefinders Wall and Redekop
386-2911

BELLAMY ROAD
Treed, serviced lot. Perc tested for chrome glass septic system. Creek at rear. $17,000. Contact DONALD HAMILTON at 478-3552. Homefinders, Wall and Redekop at 386-2911 anytime.

INVESTMENT PROPERTY ON Saanich at the end of Hastings Street. 202.6 frontage by 263.9. Well treed lot with beautiful view. Access only by 1,000 ft. right of way, not serviced. $13,000. 479-2057.

5 ACRE LOTS WITHIN 6 MILE circle; beautiful wooded property, on paved road with city water. Serious offers considered. Please reply to Post Office Box 276, Victoria.

WHIFFENSPIT — CHOICE OF two lots cleared ready to build on. Good buys or investments at $16,500 each. Please contact Gilbert W. Calvert at C. N. MONTAGUE CO. LTD., 384-9318.

SEA AND MOUNTAINVIEW
Crofton 50' x 100' lot adjoining 1598 Chaplin Street. Water, sewer, near beach. Sacrifice. $6,500. Box 183 Duncan.

UPLANDS
383-6042

100'X123' LOT ON QUIET CUL-de-sac, 6 blocks from downtown Sidney. Phone 477-3753 after 7 p.m. for information.

APPROXIMATELY ½ ACRE well treed waterview level lot on Willis Point. Asking $18,750. 652-2831.

1.1 ACRE TREED BUILDING lot, North Saanich-Deep Cove area. Try your offer. 385-7494.

SEA VIEW LOT
66'x130' on Lagoon Rd. $21,000. 479-8554.

DOUBLE LOT FOR SALE ON sewer, Newberry St. Asking price, $29,000. 385-7836.

SOOKE AREA NEW SUBDIVISION. Treed lots, approx. 2-3 acres. Mountain views. 642-5508.

SERVICE FLAT LOT, CLOSE TO Jubilee Hospital. 45x135, $17,900. 477-9251 after 4:30.

BRENTWOOD TREED LOT 80'x190'. Close to Marina. Sewered street. Asking $26,000. 658-8674.

LARGE CORNER LOT FOR sale, Colwood area. $17,000. 478-1259.

LARGE VIEW LOT, OFFERS TO $24,000. 3966 Douglas. No agents.

273 PROPERTY FOR SALE

ZONED LIGHT IND.
50x140 lot would be easy to build on, but the 3-bedroom house is quite livable. PROTEM. $39,000 takes it NOW. Charman Pacific Realty Ltd.
ALF PORCHER
385-9765 598-8113

SAANICH ACREAGE
Trees and Views
Rugged and secluded close-in, 7 acre property with arbutus and fir trees. Ideal building site with panoramic valley and water views, developed access.
Asking $57,000
Bruce Pollok — 385-2651

J. D. BOSDET LTD.
120-727 Johnson Street 386-3128

LADYSMITH
5-acre view lots. $34,500. Low down payments. Convenient terms.
J. HENDERSON — 385-9741
HENDERSON REALTY LTD.

ADJOINING UNIVERSITY, ideal condominium or apartment site, sea view, level lot, 179' frontage. Approximately 43,000 sq. ft., on sewer, additional acre available. Principles only. $90,000 firm. 477-1681.

29,000 SQ. FT. ON DOUGLAS ST. with building. Best Buy. Call Mr. Cohen, 386-7721. Investors Syndicate Realty.

FOR SALE 22.72 ACRES, DEVELopment area for mobile homes. $6,000 per acre offers invited. Art Muralt, 2419 Millstream, 478-1970.

ESQUIMALT, 44,000 SQ. FT. DUplex zoned. Excellent building on site. Open to offers. 383-0645.

APARTMENT SITE
32,464 sq. ft. at $5.50 per sq. ft. Ready to build. Phone 652-1673.

ARDMORE — BEAUTIFULLY treed acre by owner. $22,500. 652-2311.

PRIVATE SALE, 1½ ACRES North Saanich, excellent value. $23,900. 656-5852.

274 PROPERTY WANTED

TWO TO ONE HUNDRED Acres. Must be south of Parksville. Urgent. With or without house. Required for rich investor. But quickly. Going price for area. BEN GREIG 388-6231 or 598-3105 Island Pacific Realty.

CASH
For any vacant land or lots — Residential, commercial anywhere on Van. Island. Call Westgate Realty Ltd. Mr. Ranson 388-9941.

WE ARE INTERESTED IN YOUR residential property, by the lot or acreage. Any area considered. H. Blake, 383-4372 or 382-9212. Hucker Const. Ltd.

CASH
For lots or acreage, phone Kasapi Construction, 386-6191.

HOW TO WRITE
A GOOD
CLASSIFIED ACTION AD

1—IT'S BEST to start your ad with the name of the article or service you have to offer. If you have an apartment, room, etc., for rent, or property for sale; start your ad with the location.

2—BE CLEAR. Readers respond more quickly and favorably when given complete, definite information. Always include the price in your advertisement.

3—MAKE IT EASY for the reader-prospect to reach you. Always give your telephone number or your name and address. If you do not have regular hours, state a preferred time for the prospect to get in touch with you.

4—PLAY SAFE. You get the greatest reader attention by using consecutive insertions. A six-day order is best and costs less, and you can, of course, stop your ad as soon as you get the results you want. You pay only for the days your ad appeared. Lower yearly rates are available to those who wish to keep their services or products before the public.

5—PLACE YOURSELF in the reader's position and ask yourself what you want to know about your offer. The answer you give will make a good Want Ad.
Don't allow the reader to speculate.

6—GIVE YOUR PROSPECT every inducement you can with good copy. Classified action ad readers have the money and are already interested in buying the merchandise or service you information you give are the have to offer; the details and most important.

7—WANT ADS THAT FAIL TO bring the desired results do so usually, not through a lack of readership, but because they are poorly worded or contain inadequate information.

8—TO PLACE YOUR AD, call 386-2121, your direct line number to fast Want Ad action. A courteous, efficient advisor will be glad to help you word and place your order. And remember, Classified Action Ads afford you the most complete coverage. Telephones are open 8:00 a.m. to 6:00 p.m. for you daily, Monday through Saturday call:

386-2121

280 ACREAGE FOR SALE AND WANTED

6 ACRES
On West Saanich Rd. — good property to develop to your taste — $50,560.

7.5 ACRES
Beautiful home, 4 bedrooms. — 2 bathrms. — 2 floor to ceiling fireplaces; hardwood floors. Dining room off the living room. Mud room with sink at the back door. Utilities down — excellent pumping service — 300 gal. per hour well — creek through property. 3 acres cleared — extra large barn fenced corral — $122,000.00.

2 ACRES
Place an offer on this well treed property close to the city — $27,000.00.

12 ACRES
The last farm on a no through road — well fenced — approx. 7 acres cleared. A real farm. Home has room for further development. A barn and workshop. Good horse or cattle land — flat and excellent for vegetable garden. Creek on the property. Quiet area. $100,000.00.
382-5171 THE ZIEGLERS 592-1768
Canada Trust Co.

CANADA PERMANENT TRUST
ON DOUGLAS AT FORT
Central Saanich View Land
10 acres of gently sloping land perfect for livestock with pasture and shade trees. Lovely sites with panoramic views for a dream home. Ample water from drilled well plus an irrigation pond. Asking $85,000 with terms AL VICKERS 652-2257 or 382-9191.
Canada Permanent

J. D. BOSDET LTD.
120 - 727 JOHNSON 386-3128

7 ACRES TREES AND VIEWS
Located close in on the Peninsula, this property offers privacy and seclusion without being remote There is an abundance of arbutus and fir trees with road roughed in to an ideal building site with panoramic valley and water views. Asking $57,000. Call:
Alice Moore — 592-4529.
Bruce Pollok — 385-2651.

ACREAGE AND PROPERTIES
JOHN MORRY 592-9770
1. 6.6 acres Sooke Road just past Kangaroo Road. Signs on property. $32,000 MLS.
2. NORRIS ROAD off Madrona Drive — Deep Cove. 1.78 acre seaview lot $37,000
3. CANOE COVE next to Canoe Cove Marina 4.75 acres 300' waterfront $130,000.
4. HIGHLANDS 110 acres $275,000 MLS
5. HIGHLANDS 70 acres $175,000 MLS. Adjoining properties within the 8 mile circle.
6. PARKSVILLE WATERFRONT — a special property. 1600 feet of sandy beach, 1200 feet of tidal creek front, 21 acres, presently an operating Trailer Park — needs more development as a complete resort or Hotel. $595,000.
JOHN MORRY 382-8001 The Royal Trust Co. or 592-9770 anytime.

KEMP LAKE
7½ acres — 2 Bedroom home, a mini farm serviced with piped water and hydro, fronting on two roads. Low, low taxes. Short distance to Kemp Lake a recreational area. Owner will carry some financing. Asking $45,900 (MLS). For details call
386-2111 D. BECKNER
477-4994

ALMOST WATERFRONT SOOKE—1.8 ACRES
Public access to beach, sea and mountain views. Piped water and perc tested. $26,000 M.L. 8307
MURRAY BLANNIN
388-6424
BAYSHORE REALTY LTD.
512 Fort Street

SAANICH ACREAGE
7 Acres of rolling, treed property with beautiful valley views. Vender will carry substantial first mortgage.
THE ZIEGLERS
382-5171 592-1768
The Canada Trust Co.

METCHOSIN
9.03 acres off Kangaroo Road with year-round spring and view of sea from good building site. Driveway runs throughout property. Good terms available on asking price of $49,000. MLS. For all details, please call:
ANNE DUGGAN
386-7521 598-7811
BOORMAN INVESTMENT CO., LTD.
1111 Government St.

1—11.27 Acres — West Saanich Road. $55,000.
2—10 Acres — Highlands. $45,000.
3—11 Acres — Central Saanich. $125,000.
DAVID BILLINGHAM
388-6424
BAYSHORE REALTY LTD.
512 Fort Street

MINI FARM
4.84 acres, all seclusion in popular developing area, 6 miles from city. Older 2-bedroom house with new automatic oil heat and copper plumbing. Good well or city water, 2 garages, 4-horse stable with loft, large chicken house, all in a partly treed, parklike setting. Price $72,000 For appointment to view phone J. H. Neufield; 479-6838 after 5 p.m.

10 ACRES
High rock treed land with over 1,000 feet road front in Happy Valley for sale at only $42,500. An excellent holding property with fine building sites. Happy Valley Road backing onto Brookview Road. Please call:
384-8126 478-1227
DESMOND HOLMES
PEMBERTON, HOLMES LTD.

BLOCK BROS. REALTY LTD.
PRIME WATERFRONT PROPERty in Capital Region area. Three treed acres with walk down access to approximately 390' beach. Four minutes drive from Swartz Bay Ferry Terminal. $175,000. Phone 652-1040, 656-3463.

HIGHLANDS — ONE 11.4-ACRE and one 10-acre lot. Hydro and telephone. Secluded but only one mile from school bus. $39,500 each. Please contact Gilbert W. Calvert at C. N. MONTAGUE CO. LTD., 384-9318.

40 ACRES POTENTIAL RECREAtion land available for lease. Wooded, varied terrain, close in. Suitable archery, trail riding, etc. Victoria Press Box 333.

BY OWNER 2 LOVELY WOODED acres, some sea view, fronted on 2 roads, near Pedder Bay Marina on Aquarius Rd. $23,000 evenings 382-5263.

COMMANDING
Ocean view, ½-acre lot. Fronts on Otter Point Rd. at West Coast Rd. Some financing available. Offers to $18,500. 382-2956. Owner.

Blenkinsop Valley
24 acres — meadows — portion treed and parklike — 100' steel barn. 592-6579.

280 ACREAGE FOR SALE AND WANTED

WANTED GENUINE ACREAGE for subdivision and house construction by ready and most sincere buyer. Call Ammy, 386-7721. Investors Syndicate Realty.

3 BEDROOM HOME, 2 ACRES, Cobble Hill; plus half acre lot, South Nanaimo. $50,000. 743-5362.

21 ACRE RANCH FOR SALE — Metchosin district. See Financial page for details.

285 UP-ISLAND PROPERTIES

RANCH HOME AND ACREAGE
The best mini farm we have had this year. Near new 1600 sq. ft. home. Living room, family room, three bedrooms, 2½ baths, etc., etc. Four acres all cleared and fenced. Riding ring, large barn and other outbuildings. Asking $75,900. A pleasure to show by calling GEORGE NAYLOR at 746-6161 or evenings 746-5210.

49 ACRES SUBDIVIDABLE
On the east side of Cowichan Bay. Rocky and sloping, nicely treed, some views. Approximately 2,000 ft. of road frontage. Asking $75,000 with excellent terms of one-third down. Details by calling GEORGE NAYLOR at 746-6161 or evenings 746-5210.

2 ACRES 4 BEDROOMS
Good home, two good acres, small barn, fenced. Nine miles north of Duncan. Taking offers on asking price $58,000. Please call GEORGE NAYLOR at 746-6161 or evenings 746-5210.

J. H. WHITTOME and CO. LTD.,
68 Station Street,
Duncan, B.C.

COWICHAN BAY
Soon to be completed 3 bedroom executive home: large living room with fireplace, dining room, kitchen with eating area, 1½ baths on main. Sundeck with lovely views of Cowichan Bay, large full serviced lot in new area. Asking price just $63,000.

MILL BAY
Commuters take note. Lovely older 3 bedroom home on .9 of an acre within an easy drive of Victoria. Home is extremely well cared for and in immaculate condition. Grounds are well landscaped with several fruit trees. Two water systems on property plus 12x12 cottage. Close to school, shopping and new Mill Bay sport complex. Asking $47,500.
To view the above properties contact:
743-9702 CLYNT PRINGLE 748-2561
BILL GARRETT 748-1301
ANGLO CANADIAN REALTY LTD.
Highway No. 1 at Alexander St.
Duncan B.C.

CENTRAL VANCOUVER ISLAND
Well established, fast growing retail-service business located in the centre of popular tourist-retirement community. Specializing in small-engine equipment and marine supplies with the exclusive area for most top lines. Owner estimates year-end gross will exceed $155,00. This has to be one of the best organized operations we've ever had the pleasure of listing. Attractive price of $150,000. This has to be one of the best organized operations we've ever had the pleasure of listing. Attractive price of $150,000 includes land and building. For more information, contact Bill Goard, 468-7052 eves.

DOLPHIN AGENCIES LTD.
P.O. Box 398, Parksville, B.C.
248-6156

HIGH INCOME GROCERY
Central location, parking, neat 2 bedroom, living quarters, active couple operation for $71,000 (stock extra). Inspect with "Bill" W. Miller, Nanaimo Realty, Ladysmith. 245-2252 Eves. 245-4955.

QUALITY SEA VIEW'S
No. 1 — 3 bedroom tri-level young executive home.
No. 2 — 3 bedroom, colonial style split level, a real beauty. Both homes situated on large suburban lots, sewer, city water. For appointment to view, call "Bill" W. Miller 245-2252 Eves 245-4955.

WATER FRONT HOME
2 bedroom, very tidy, nice lot for $45,000. Other waterfronts to choose from, retirement homes, low priced, 2 and 3 bedroom under $30,000. To view call Ivan Willert, Nanaimo Realty — Ladysmith 245-2252 Eves. 245-3747.

90-FT. WATERFRONT REDUCED
Here is a real opportunity to acquire a beautiful waterfront property between Qualicum and Bowser at the realistic price of $48,000. A compact 2½ bedroomed home with large living room with fireplace overlooking a wide expanse of ocean and a newly decorated guest house at the rear. On city water, yet well away from highway traffic, here is a perfect place to retire or else keep as a holiday hideaway. Please call:
BARBARA BOLLI of
JACK MEARS
OAK BAY REALTY LTD. at
598-3344 ANYTIME

A HORSE, OF COURSE
Will kick up his heels on this 3 acre ranchero and so will you and the kids when you see this lovely 4 bedroom home complete with fireplace, wall-to-wall carpeting in living room and dining room, double attached garage AND vendor will hold 1st mortgage at 9 percent. Call GARY SUTHERLAND at 746-5171 or evenings 748-8810 for an appointment.
70 Government Street
H. W. DICKIE LIMITED
Duncan B.C.
Duncan B.C.
"We Sell The Island"

DUNCAN AREA
$52,500
Retirement or family home, 3 bedrooms up and 2 down, or could be in-law suite. This is a quality-built home on one-third acre treed and landscaped lot with a gorgeous panoramic view of the Cowichan Valley. Taxes are low and there is an excellent water supply. Nature lovers will appreciate the quiet natural environment with the small river down in the valley below. Call me for furher information and pictures:
CONNIE O'REGAN at 598-3321.
JACK MEARS
OAK BAY REALTY LTD.

NEAR FANNY BAY
A delightful well wooded, level lot, a short walk from water's edge and across Baynes Road from Waterfront lots. This is an area of attractive all season houses. Lot size approx. half acre. For details phone JACK THOMAS office 386-3231; Res: 385-2119.
BLOCK BROS. REALTY LTD.

QUALICUM BEACH
Apartment of Condominium sites:
Site I 128'X500'
Site II 256'X450'
Asking $1.00 per square foot. What offers? Inquiries, Box 551, Qualicum Beach, B.C.

IDEAL STARTER OR RETIREment 1-bedroom suite for sale. W-W carpet, drapes, stove and fridge. Priced at only $21,000. 2 and 3 bedroom suites also available. To view phone 748-2397 or call at suite 101 380 Brae Road, Duncan.

BUCHANEER BEACH
½ acre parklike lot for recreational or fulltime living. 12 miles north of Qualicum. 2 blocks from beach. $8,000. Call North Van., 987-7648 after 6 p.m.

PARKSVILLE
Brand new 3 bedroom full basement home, close to village, on sewer, priced at $39,500, call builder at 248-3437.

CROFTON SEAVIEW
2 bedroom home close to shopping, schools and beach, large back yard with fruit trees, municipal water and sewer. Phone 537-5689.

EAGLE REALTY LTD.
Box 1060 Parksville, B.C.
Telephone 248-6191
743-2387.

FOR LADYSMITH OYSTER DISTRICT properties: telephone Nanaimo Realty Co. Ltd. 245-2252, Ladysmith, Box 628.

285 UP-ISLAND PROPERTIES

MOTEL — semi waterfront, lunch counter and dining room, liquor licence pending, pub licence available — 6 rental units, excellent location. $150,000 full price.

GROCERY STORE and gas pumps in resort area on Island Hwy., 3 bedrooms, modern living quarters. Enjoys brisk trade; good turnover in fishing tackle, etc. Land, building and fixtures only $80,000. Stock extra. Terms.

$725 PER ACRE — 82 secluded acres. North of Courtenay — vendor anxious — try your offer.

RIVER FRONTAGE — 650' riverfront — approx. 29 acres. Beautifully treed — 3 bedroom basement home — only $75,500 — terms.

COUNTRY ESTATE — 3 bedroom home on 3 acres nestled in the trees — only $42,500.

Call Jo Robinson, 338-5758 or Charlotte Willis, 338-8962 Courtenay Realty Ltd., 334-5366.

LEISURE LIVING
Over 100 feet of hard to find Sproat Lake waterfront property — 1.6 acres in size — Port Alberni Area — Over 1500 sq. ft. in area. Lovely Post and Beam construction home with in-law suite in spacious basement.
This exceptional listing should not be missed.
Contact Mrs. Simpson — Stiraker Realty Ltd.
311 Argyle Street,
Port Alberni, B.C.
723-8191.

NANOOSE
Beautiful cleared lot in the Dolphin Beach Estate only 10 minutes walk to Schooner Cove Marina. Easy to build on. Only $10,500. M.L.S. 8967. For Details phone
385-7721 BILL WEISS 598-8443
GARDNER REALTY LTD.

APPROXIMATELY 3 ACRES, 5-bedroom country home south of Duncan. Abundant water supply, family swimming pool. Priced at $69,500. Phone 748-8848.

DASHWOOD REAL ESTATE
Parksville — Qualicum Specialists
(Qualicum) Ltd. 752-9266

½ ACRE LOT WITH WATER, Calais Road, Duncan 748-8420.

2.12 ACRES IN MILL BAY $12,000. Phone 743-2184.

ACREAGE ADJOINING BOWEN Park — Nanaimo. $95,000. 384-1350.

290 FARMS FOR SALE AND WANTED

SOOKE 7½ LEVEL ACRES good for holding or farming. Good water also 1100 sq. ft. house. Term available asking $45,900.
Salt Spring 43 acres mostly cleared in grass, good water and dramatic view of islands. $115,000.
HERB SMITH
386-2111 386-1713 (24 Hrs.)
MONTREAL TRUST CO.

AVAILABLE IMMEDIATELY, Fantastic view, 21 floor. Deluxe 1 bedroom and den. No children, no pets. References required. $285. 384-3877 or 385-7041.

293 GULF ISLAND PROPERTIES

ON SALT SPRING ISLAND
4 new 2 and 3 BR houses to choose from, view of St. Mary's Lake short drive to shops, schools and golf course. Other houses with water frontage and ocean views from $45,000. Beautiful waterfront lots starting at $22,900. 1.2 acre lot development potential $25,000.

ON PENDER ISLAND
Ocean front lot — $22,900.
Lake front $11,900.
Many other camping and building lots from $5,250.00.
If you wish to sell your property on the islands or view any of the above listings please call those who specialize in the Gulf Islands Victoria Area — HERB SMITH — 386-1713 (24 hrs.)
Salt Spring — DALE NEILSON — 537-5541.
Vancouver — JIM LEAKE — 943-7862.
MONTREAL TRUST CO.

WHOLE ISLANDS
Flora Island — 5 acres near Hornby Island — $27,500.
Mist Island — 8 acres near Kelsey Bay — $45,000
Belle Island — 4 acres near Ganges Harbour — $47,500.
Cappy's Island — 9 acres near Lasqueti Island — $75,000.
Tan Island — 45 acres near Cortes Island — $80,000.
Erasmus Island — 12 acres near Stuart Island — $84,000.
Stuart I
Brackman Island — 12 acres near Swartz Bay $175,000.
Hall Island — 50 acres near Galiano Island — $350,000.
Phone Bert Evans at 746-5171 or evenings 746-5581.
H. W. DICKIE LIMITED
70 GOVERNMENT STREET
DUNCAN, B.C.
"We SELL THE ISLAND"

MAYNE ISLAND WATERFRONT
Property with sheltered anchorage, view over Village Bay to Mt. Galiano and drinking water piped to property. Excellent site to build. Vendor will carry at current interest rates $22,000.
477-1841 AL POTTAGE 479-2716
BLOCK BROS. REALTY

SALT SPRING ISLAND, 5 BEAUtiful acres, some cleared, excellent soil, year round stream, new spacious 3-bedroom home, guest cottage, low $70,000. 653-4266.

SILVA BAY, GABRIOLA, HALF acre, V.L.A. Approved, close to Marina, store. On cul-de-sac. $9900. Terms. 754-6910 Nanaimo.

294 MAINLAND AND OUT OF PROVINCE PROPERTIES

MELTON
REAL ESTATE (B.C.) LTD.
912 DOUGLAS ST.
MELTON—BRINGING MORE THAN THEIR NAME TO VICTORIA

POOR CREDIT?
We can assist you to restore your good credit rating through our approved lending programme associated with a prime ½ acre subdivision in the heart of the Cariboo. Take advantage of one of today's finest investment opportunities, regardless of credit rating or past difficulties. Discuss this opportunity with Dale Vieweger at 383-1047.

SUDDEN VALLEY
Choice lot, outstanding lake and mountain view with nearby waterfall and stream on property. Country Club and de luxe golf course, etc. Asking $15,000. Contact Betty Bryant, 1818 Westlake North, Seattle (206) 284-0540.

SELL IT
FAST
THROUGH
CLASSIFIED
DIAL 386-2121

BUY, SELL
OR TRADE
THROUGH
CLASSIFIED
DIAL 386-2121

LUNDS
926 FORT ST
AUCTION
Tomorrow—9:30 a.m.
View Today Until 5 p.m.
Tomorrow From 8 a.m.
FURNISHINGS
MAJOR APPLIANCES
SUITES
FOR ALL ROOMS
Elect. Mower, Bicycles, Chemical Toilet, Golf Clubs.
CONSIGNMENT FROM CROWN ASSETS DISPOSAL TOOLS, ETC.
18 Restaurant Stools
Wash Basins, Small Lots
LUNDS AUCTIONEERS & APPRAISERS PHONE 386-3368

NOTICE TO CREDITORS AND OTHERS
IN THE MATTER OF THE ESTATE OF THOMAS BRIAN HARVIE, DECEASED.
NOTICE IS HEREBY GIVEN that creditors and others having claims against the estate of the above named deceased are hereby required to send them to the undersigned Executor at 540 Burrard Street, Vancouver, B.C., before the 30th day of September, A.D. 1974, after which date the Executor will distribute the said estate amongst the parties entitled thereto, having regard only to the claims of which it then has notice.
GUARANTY TRUST COMPANY
OF CANADA, Executor
By its Solicitors,
MESSRS HORNE, COUPAR & MacMINN

NOTICE TO CREDITORS
In the Matter of the Estate of CHARLES JOHN MAISEY, formerly of Apartment B, 321 Montreal Street, Victoria, British Columbia, Deceased.
NOTICE IS HEREBY GIVEN that creditors and others having claims against the Estate of the above named Deceased are hereby required to send them to Anne Louise Nicholson, c/o 2nd Floor, 1205 Broad Street, Victoria, B.C., Executrix, on or before the 25th day of September, 1974, after which date the Executrix will distribute the said estate among the parties entitled thereto, having regard only to the claims of which she then has notice.
ANNE LOUISE
NICHOLSON,
Executrix.
By her Solicitors,
PEARLMAN & LINDHOLM,
Victoria, B.C.

IN THE MATTER OF THE BANKRUPTCY OF GEORGE RICHARD HOLLAND
NOTICE is hereby given that George Richard Holland of Victoria, British Columbia, filed an assignment on the 19th day of August, 1974, and that the first meeting of creditors will be held on the 10th day of September, 1974, at the hour of 3:30 o'clock in the afternoon, at Room 313, The Law Courts Building, 850 Burdett Avenue, Victoria, in the Province of British Columbia.
Dated at Victoria, B.C., this 27th day of August, 1974.
H. E. NORGAARD,
Trustee,
P.O. Box 962,
759 Courtney St.,
Victoria, B.C.

DEPARTMENT of INDIAN AFFAIRS and NORTHERN DEVELOPMENT PARKS CANADA
TENDER
CONTRACT WR 95-74
Relocate four houses
Ucluelet, B.C.
Pacific Rim National Park
WORK INCLUDES
Moving, renovating, construction of basements and site work.
TENDER DOCUMENTS
Can be obtained from the Contracts Administrator, Parks Canada, Department of Indian Affairs and Northern Development, 134 - 11th Avenue S.E., Calgary, Alberta, T2G 0X5. On deposit of $25.00 in the form of a certified cheque made payable to the Receiver General for Canada.
Documents may be viewed at the office of the Superintendent, Pacific Rim National Park, Ucluelet, British Columbia and the following construction association offices: Vancouver and Victoria, British Columbia.
Sealed tenders marked as to content and addressed to the Contracts Administrator, Parks Canada, Department of Indian Affairs and Northern Development, 134 - 11th Avenue S.E., Calgary, Alberta, T2G 0X5, will be received up to: 3 P.M. (MDT), Tuesday, September 24, 1974.
The lowest or any tender not necessarily accepted.
L. H. Robinson
Director
Western Region
Parks Canada

NOTICE TO CREDITORS
In the Matter of the Estate of JOHN KENNY STRAHAN, formerly of 572 Michigan Street, Victoria, British Columbia, Deceased.
NOTICE IS HEREBY GIVEN that creditors and others having claims against the estate of the above named deceased are hereby required to send them to THE CANADA TRUST COMPANY, 650 View Street, Victoria, British Columbia, V8W 2N9, Executor, on or before the 25th day of September, A.D. 1974, after which date the Executor will distribute the said estate among the parties entitled thereto, having regard only to the claims of which it then has notice
THE CANADA TRUST
COMPANY, Executor
By its Solicitors,
Messrs Pearlman & Lindholm
Victoria, B.C.

NOTICE TO CREDITORS AND OTHERS
IN THE MATTER OF THE ESTATE OF ERIC THORNBER BOOTHROYD, DECEASED, LATE OF VICTORIA, BRITISH COLUMBIA.
NOTICE IS HEREBY GIVEN that creditors and others having claims against the estate of the above named deceased are hereby required to send them to the Executor at 302-612 View Street, Victoria, British Columbia, before the 30th day of September A.D. 1974, after which date the Executor will distribute the estate among the parties entitled thereto, having regard only to the claims of which he then has notice
ROBERT BROUGH COUPAR,
Executor
By his Solicitors,
MESSRS HORNE, COUPAR & MacMINN

INVITATION TO TENDER
VILLAGE OF PORT EDWARD, B.C.
CROWN LAND DEVELOPMENT, PORT EDWARD
Sealed tenders marked "Tender for Village of Port Edward, B.C., Crown Land Development, Port Edward" will be received at the office of the Village Administrator up to 4:00 p.m., local time, Thursday, September 19, 1974.
The work involves clearing, street construction, and installation of utilities for a subdivision.
Contract Documents may be examined at the Prince Rupert and Vancouver offices of Associated Engineering Services Ltd. and also in Vancouver at the Amalgamated Construction Association of B.C., in Burnaby at the ICC Consultants Ltd., and in Prince Rupert at the Prince Rupert Construction Association.
Contract Documents will be available for pickup by interested general contractors at the Prince Rupert and Vancouver offices of Associated Engineering Services Ltd. on or after Wednesday, September 5, 1974, upon deposit of $25 per set.
Tenders must be accompanied by the specified Bid Bond.
The lowest or any tender will not necessarily be accepted.
A. J. Wright,
Village Administrator,
Village of Port Edward,
Municipal Offices,
PORT EDWARD, B.C.
August 29, 1974
Associated Engineering Services Ltd.,
1161 West 8th Avenue,
VANCOUVER, B.C.
V6J 1V1
Associated Engineering Services Ltd.,
600 West Third Avenue,
PRINCE RUPERT, B.C.
V8J 1M2

KILSHAWS Auction
FRIDAY AT 7:00
Store Clearance—New Colonial and Modern Chesterfield Stes.
BEDROOM STES.
Antique Settee and Fine Set 4 chairs, China Cabinets, Console Table
BRITISH INDIA and BROADLOOM RUGS
REFRIGERATORS—RANGES
36 BICYCLES
Corp. District of Saanich
Kilshaws Auctioneers Ltd.
1115 Fort St. 384-6441

CLEARANCE SALE OF 1974 MODELS
PHILIPS MODULAR 4 COLOR TV
The Philips Modular Color TV is the most advanced color TV on the market because it is 90% modular and consists of only 4 modules. This, in turn, cuts down on expensive repairs. The set is equipped with a one-button complete automatic tuning. No adjustment required. The colors on Philips are real. Try one out, no obligation.
Soon we will be receiving 1975 models. We are now clearing our entire 1974 stock at reduced prices. Everything is going up in price, so will be the 1975 model color TV's. This is an opportunity to have a top model color TV this fall, yet at the old price.

TRADES ACCEPTED
26" NOW ONLY $639.95
24.00 A Month (36 Months)
20" NOW ONLY $499.95
17.50 a Month (36 Months)
NO PAYMENTS 'TIL OCT. 1st (On approved credit.)
PHILIPS MODULAR 4
COLOR TV
THE BEST IN COLOR
ATLAS STEREO AND TV
We, at ATLAS, have proven for 6 years that we stand behind every thing we sell. We work with technicians only, so you are assured of getting top satisfaction. We service what we sell.
STEREO & TV
763 Fort St. • CHARGEX • BANK TERMS • 385-2712
Open Mon. 'til Sat. from 9-5:30 p.m.

POGO

RIP KIRBY

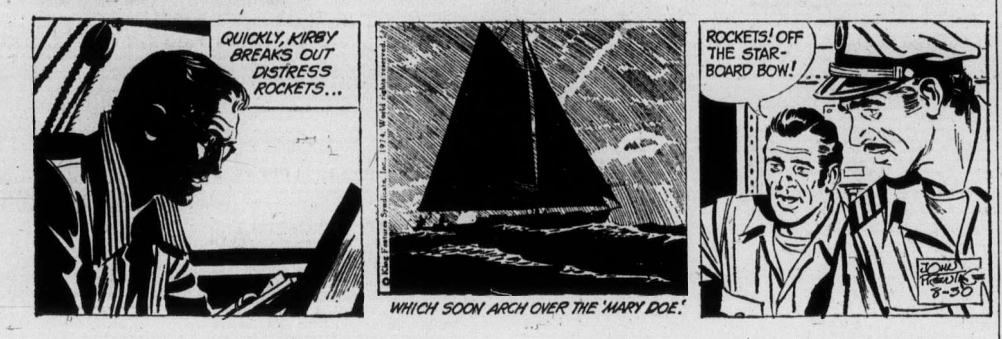

BLONDIE

MARY WORTH

and LOIS

KERRY DRAKE

ARCHIE

FRED BASSET

LIL ABNER

FUNKY

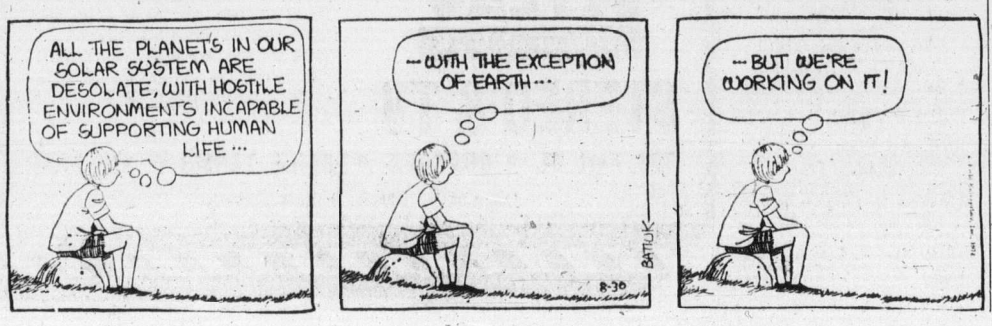

M.V. Chesnut's Garden notes

I can't think, offhand, of any garden vegetable which has a more fascinating history than the ordinary tomato.

The plant came originally from South America where, in its wild form, it bears tiny little tomatoes about the size of red currants. It made its way across the South Atlantic to North Africa, where it was grown for many years as an ornamental garden novelty.

From Morocco it spread into France, where it became known as the Apple of the Moors — la Pomme du Moor. From France it crossed the Channel to England, and here a peculiar thing happened to its name.

You see, English gardeners, hearing the Frenchmen calling it la Pomme de Moor, mistook this for la Pomme d'Amour, and they translated this as the apple of love, or love apple.

Strangely enough, in all this time, nobody ever tried eating a tomato. It was still being grown as an ornamental garden plant, and in fact, it was considered poisonous!

This is understandable, for the tomato is very closely related to some deadly poisonous plants. The Deadly Nightshade is one of these, and the tomato's first cousin, the common potato, will sometimes bear fruits or berries — potato apples — which look for all the world like small green tomatoes and are said to be poisonous.

Onece the plant became established in rural England, the country folk got it into their heads that juice of the tomato could be used as a love potion, probably because of its common name, the Love Apple. It became a fairly common practice for the village maiden to slip a mickey-finn of tomato juice into her boy friend's glass of beer.

The general idea was that under the insidious influence of the tomato juice, the rustic swain would develop a sudden and overpowering urge for l'amour, and by handling the situation in a coyly demure fashion, the girl could persuade him to pop the question before the effect of the aphrodisiac wore off.

It is a peculiar thing, but every once in a while a new discovery of modern science shows that there was some small grain o ftruth in many of the ancient practices and superstitions. Witness the fact that the Roman army was using mouldy vegetables for the treatment of battle wounds some 2,500 years before Dr. Fleming discovered penicillin.

I don't know what kind of results those 18th century English girls obtained from doping their reluctant swains with tomato juice, but some modern nutritionists believe there is some element in tomato juice which increases fertility in women and virility in men. I am wondering now if this could account for the popularity of the Bloody Mary (vodka and tomato juice) and Red Eye (beer and tomato juice) among our younger set.

I never did find out the name of the brave man who first got up nerve enough to sink his teeth into a supposedly poisonous tomato. For my money, he certainly deserves a medal.

Arthur Hoppe

In assessing the virtues of our new president nothing has warmed more the cockles of every decent American than to learn that Mr. and Mrs. Ford have always slept, and will continue to sleep, in a double bed.

"We've been doing it for 25 years and we're not going to stop now," Mrs. Ford told Women's Wear Daily. "I think it's silly not to. Besides, it's such a long walk."

Be that as it may, the Fords are the first President and wife to share the same bedroom, much less the same bedroom, much less the same bed, since the Eisenhowers — and who knows whom before that?

It's no wonder the country is heartened by the news. For it's a well-known fact that couples who sleep in single beds — or, worse yet, single bedrooms —are problem avoiders. While those who who steadfastly share a double bed over the years thereby display a mutual bond of deep inner strength and fortitude that deserves adulation.

First, a double bed requires a willingness to compromise on such basic issues as the firmness of the mattress, the number of blankets and the width the window should be opened.

Then there are the lights. "It doesn't bother me at all, dear, even though I have a headache, but don't you think you should turn out the light and get some sleep? For your own good?"

"I will, dear, as soon as I soon as I solve this darned problem of inflation."

There is nothing like dozing off to stimulate conversation by, of course, the party who is not dozing off. All sorts of questions leap to mind. Did you remember to put the cat out? Lock the door? Call for your doctor's appointment? Or the name of that couple we met at the Smedleys last week?

Let us pass swiftly over such hackneyed challenges as snoring, crackers in bed, fitful tossing and things that may, or may not, have gone bump in the night to get to the heart of divisiveness — the telephone. Studies show that husbands are far more adept than wives at feigning sleep when the telephone rings at 3 a.m.

"Wake up, dear, the phone's ringing."

"It's probably someone calling for you."

"On the Hot Line?"

"Well, maybe it's Mrs. Brezhnev."

Once up, the husband invariably discovers he's hungry. Here he faces the truest test of nobility of character. Should he quietly put on his bathrobe and thoughtfully tip-toe downstairs so as not to waken his spouse? Or should he stumble about a bit to earn the well-deserved sympathetic question: "Poor dear, can't you sleep?"

Needless to say, any husband who has slept successfully in a double bed for 25 years has exhibited true nobility of character.

Not only nobility of character, but a willingness to face agonizing problems, to compromise when necessary in the interests of peace, and to endure stoically when no other alternative is offered.

So there is every reason for decent Americans to look forward with glowing optimism. Making peace with Israelis, Arabs Turks and Greeks is a small matter to a man who has made peace with his wife.

For here is a president who won't fly off the handle into another Bay of Pigs fiasco. Here is a president who will swallow his pride before embroiling us in another Vietnam. And here, unquestionably, is a president who won't tape record his activities 24 hours a day.

Role-playing puzzle

Melvin Maddocks

"Do men take women seriously? Do women take men seriously?" A particularly brave friend has been going around, handing out this little quiz like a ticking time bomb. Certainly the double-question itself must be taken seriously. For it seems to express the doubt that underlies all the doubts about just how things stand between men and women in the '70's.

In the less brave, more hem-and-haw style of scholarship, a couple of professional researchers have been sidling up to the same general question. Anne Steinmann and David J. Fox hoped to learn not only if men take women seriously but if women think men take them seriously, and vice versa.

With this respectably subtle aim, they interviewed 23,000 women (10,000 in the United States, 13,000 in 17 other countries) and 7,000 men. Their summary, upon collating their massive "Inventory of Feminine Values" and "Inventory of Masculine Values": Both men and women are "in a state of transition," a notion that occurred to the Lone Pollster about 29,992 interviews earlier. Well, what is intuition for?

The Lone Pollster also anticipated at least one other Steinmann-Fox theory, which might be described as the Polonius Dilemma. "To thine own self be true," Polonius advised. But the more one does this — the more, that is, one takes oneself seriously — the more one will displease the other sex, or so both men and women appear to believe.

The news — the good news — of the Steinmann-Fox report is that the Polonius Dilemma may exist mostly in the head.

Women, disliking themselves for being "passive, submissive" but suspecting, resentfully, that men prefer them that way, will find they are mistaken, at least if the men interviewed are to be believed.

Men, wanting to be "more aggressive, more individual" than they are, but fearing that this inclination would type them as male-chauvinist-pigs, will discover a majority of women on record as wanting "strong, self-assertive" men.

What a tragicomedy! — to be divided between pleasing yourself and pleasing others, or rather, imagining that you are. It is as if one cannot be at the same time a man and a Husband and a Father; a woman and a Wife and a Mother. "When do I get my turn to be myself?" In all its ludicrousness, in all its plaintiveness, this classic question echoes behind the questions that began this column.

The considerable value of the Steinmann-Fox report may rest in its assurance that role-playing is not necessary — that men and women agree upon their concepts of the ideal man, the ideal women, far more than they realize. The problem is not a matter of two polarized points of view but of two rather blurred self-images moving toward a third alternative. Both men and women are reaching for an identity that transcends what used to be thought of as their "sexual identity."

A more accurate wording of the original questions might read: "Do men take seriously the feminine element in themselves?" At this point, the potential relationship between men and women becomes not just a hope of solving loneliness but a dream of rectifying a fundamental incompleteness.

"The Male Dilemma" Dr. Steinmann and Dr. Fox call the book in which they report their findings.

"Every major change in the relative status of men and women during the last 50 years," they write, bending over backwards, "has brought women freedom and power undreamed of even by the early crusaders for women's rights." Man "has been told he must mover over, but no one has bothered to tell him where or how."

Such attempts to be fair — to make a common predicament rather than a partisan encounter out of the infamous men-women crisis — may come closest to defining the problem, if not its resolution. In fact, perhaps the best answer to the Lone Pollster is another question: Unless men can take women seriously and women can take men seriously, how can they take themselves seriously?

Clogging child's mind

Stuart Rosenburg

A little education is a dangerous thing. And this impression that we are educating, when we are only indoctrinating — that's even more dangerous.

In the first place we make the often-fatal mistake of building permanent ignorance into our children's lives by giving them answers to questions too early in life. It would often be better if we simply admitted our own ignorance, instead of handing out misinformation so cavalierly, because even though we didn't know, we thought that we were expected to say we did! By giving answers to our children — too often, wrong ones, at that — we close out their search for truth, too early in life.

We do this, sometimes unwittingly, when we ask our children to substitute loyalty to our convictions for their own curiosity and eager desire to find their own way to truth or error.

When we clog our children's minds with our own ego, and prevent them from wondering about the meanigng of life, freely, openly, and independently, we rob them of the opportunity to consolidate their own personality strengths.

If our children are ever going to be permitted to grow to their own potential mental and spiritual stature they need the free reign of their own wonder to have its way with their minds. And this must take place within an environment which is created by their elders which is congenial to mental outreach and growth.

It is downright distressing to observe so many adults who have made their own cocoons so comfortable — the protective coats which have, across the years, webbeb themselves over their minds and hearts — that they wish to cover up their children, or their students, with their own fixed positions. Of course, they mean well. They wish to protect the younger generation from making their earlier mistakes, and from falling into unsuspected traps. They wish to offer their charges the "benefits" of their own "experience," to save them from all the lurking dangers into which they might otherwise fall.

But wisdom dictates that it is wrong, even sinful, to hurry our children into our own "verities" — better say, orthodoxies — at the earliest possible age. We do so at the very great cost of destroying our childrens' greatest human power, and for no good reason: we rob them of the possibility of making their own mistakes.!

Nothing humanizes or matures man as much as the free chance to discover his own way of doing what is right. But he can only learn that if he is free enough to discover, on his own, what is wrong.

We can best help those younger by letting them be themselves by opening them up to the possibilities of their own self-discovery, warmly and courageously.

PIXies By Wohl

Information focus of NDP

The art of communication is likely to dominate the New Democratic Party's four-day annual policy convention which begins today in Kamloops.

It will mark the second anniversary of the party's election victory Aug. 30, 1972 and delegates will likely question the popularity of government actions in the light of the July 8 federal election results.

The NDP dropped nine of its 11 seats in that election and Hans Brown, the party's federal campaign chairman for British Columbia, later wrote that the provincial NDP government's performance was partly to blame and predicted the party would lose to Social Credit if an election were held now.

Premier Barrett is to address the convention at its opening session today and he can be expected to propose some action to help improve the party's image.

He has already stated the government will start a public relations campaign to make clear NDP policies and programs. This will include tours of the province by the premier and other cabinet ministers.

Reflecting this concern about the party and the government image, one of the more than 200 resolutions to the convention calls for the establishment of government information centres throughout the province.

Information officers would explain new legislation and seek corrective action when laws are improperly administered, the resolution says.

Other resolutions call for the broadcasting on radio and television of legislative committee hearings and preliminary hearings to be held by the Legislature before major bills are passed.

A leftover from the 1973 convention will likely be the question of communication between party members and the government and the influence of party members on government decisions.

NDP president Frank Murphy says the party needs to work "on communications at all levels so the constituency members, the provincial party and the government don't go off on their own."

Federal NDP leader David Lewis is to address delegates — party officials expect about 700 — Monday and Grant Notley, NDP leader in Alberta, and Cliff Scotten, the party's national secretary, will speak Sunday.

A number of resolutions suggest the government will be criticized as it was in 1973, for failing to act on party policies relating to labor and women's rights.

One resolution affirms party demands for a ministry of women's rights, equal pay and employment opportunities, abortion reforms, free child-care facilities and equal educational emphasis in the schools.

To date, the government has produced "isolated petty reforms" as a substitute for substantial changes, the resolution says.

In the field of labor, resolutions call for the right to unrestricted picketing; bargaining rights for agricultural, domestic and fishboat workers; an end to compulsory government intervention in labor-management disputes, and the right of workers to company information on profits.

happy birthday to us!
come and help us celebrate our
5TH Anniversary Sale
OPEN 10 A.M.- 9 P.M. EVERY NIGHT INCLUDING SUNDAY
mandel FLOOR COVERINGS
ON DOUGLAS OPP WOODWARDS
382-8276

Jan Selman in the role of the Oracle of Delphi

Company One fall effort

Prometheus adaptation distinctive production

Put theatre director Carl Hare, classics scholar Peter Smith and Victoria artist Carole Sabiston in the same room and what do you get?

Certainly a distinctive production and probably an assured hit for Company One.

— Ellis Shipman Photos

CARL HARE, Carole Sabiston, Gordie Johnson and Peter Smith discuss props.

Company One, Victoria's four-year-old professional theatre group, has chosen a new adaptation of the Greek tragedy, Prometheus for its fall presentation.

Hare, theatre professor at the University of Victoria, is the artistic director and the adaptation and translation from Aeschylus is by Smith, fine arts dean at UVic.

Together with Mrs. Sabiston, collage set designer, the trio have created an unusual production.

The performance will not be seen by Victoria audiences alone.

After opening next Thursday at UVic's Phoenix Theatre, the group leaves on a tour of B.C. and Alberta.

In the spring the company will travel to the Maritimes as well as present a series of plays in Greater Victoria schools earlier in the year.

"This is the company's fourth season," said Hare. "They are all professionals and are fully paid." The six actors, three women and three men, are new to the company. They were chosen from a six-week workshop and range in age from 21 to 24.

Their work day begins at 9 a.m. For an hour the actors exercise strenuously and for the next hour have voice and song practice.

Prometheus, for which Company One has been rehearsing since July 29, includes much singing, dancing and music. Accompaniment is played on the guitar, drums, flute, cymbals, and a woodblock.

The two-hour production consists of two parts.

First is a selection of Greek myths, poems, hymns, songs and narrative fragments, encompassing such themes as the creation of the world, man and woman, and man and God.

"Such an introduction will help the audience understand the play which follows in the second half," said Hare.

It also will fulfil a need which has existed for a long time, according to Smith.

"There has been a great demand for a presentation of Greek legends in the schools, and a number of requests that we deal with the Greek world and mythology," he said.

"For example, the legend of Oedipus is briefly told in the first half in one of the short episodes, as is the Oracle of Delphi."

The play runs for nine days at ehe Phoenix starting Thursday.

Bird refuge given $200

PRINCE GEORGE (CP) — The B.C. Wildlife Association has donated $200 to help Dujna Sawitski whose 83-acre farm near here is a refuge for various species of birds.

She said the money will pay for bandages, veterinary bills and other expenses. She started her work 11 years ago when 11 Canada geese became injured in a net.

Since then she has tended six bald eagles, a wounded coyote, another Canada goose and several ducks.

Labor code sections law soon

Sections of the British Columbia Labor Code removing court injunctions as a weapon against strikes and picketing and allowing wider use of pickets are to be proclaimed law next week, Labor Minister William King said Thursday.

The 13 sections of part five give the Labor Relations Board jurisdiction over strikes, lockouts and picketing. Provisions governing strike votes and lockouts and calling of strikes are nearly the same as before, except a strike vote or lockout vote among employers is good only for three months. A new vote must be taken if the time has elapsed and no strike or lockout has been called.

This Week's Special
MAYTAG WASHER.
only $399.95
Model A107
WHILE WAREHOUSE STOCKS LAST
REGULAR or PERMANENT PRESS CYCLE
SMALL, MEDIUM or NORMAL Water Levels
HOT, WARM or COLD WASH
WARM OR COLD RINSE
FAMILY SIZE PORCELAIN ENAMEL WASHBASKET
ZINC COATED STEEL CABINET WITH ACRYLIC ENAMEL FINISH
PORCELAIN ENAMEL SAFETY LID STOPS ACTION IN SECONDS
QUIET, DEPENDABLE TRANSMISSION HELICAL DRIVE
SELF-CLEANING NO-RUST POLY PUMP
Our best washer deal. Loaded with features. A permanent press cycle and Maytag dependability. You'll never get a better washer value!!
BUTLER BROTHERS
TV Sales/Rentals & Appliances
1720 DOUGLAS STREET (Opposite the Bay) Rentals: 385-3832, TV & Appliance: 383-6911

Women's group sells hall

Victoria Junior Chamber of Commerce has bought Lake Hill Women's Institute Hall.

The Jaycees expect to be in the building at 3880 Quadra by October, Rick Burgess, president, said Wednesday.

While declining to state the purchase price, Burgess said the WI sold the building at "a very reasonable" price. The WI will have use of one room for its meetings.

Marine Calendar

NAVY
Endeavour, Laymore — at sea.
All other ships in port.

MARINE SCIENCES
Theta, Pandora 2 — Pullen Island.
Parizeau — Esquimalt.
William J. Stewart — Barkley Sound.
Richardson — Campbell River.
Vector — Vancouver harbor.
All other ships in port.

COAST GUARD
Rider — Sandheads patrol area.
Ready — Tofino patrol area.
Camsell — bound for Coppermine.
Quadra — in Dakar.
Vancouver — on Station Papa.
Sir James Douglas — Scouler Entrance.

MERCHANT MARINE
Houston Passage — Shinsho Maru, Kohwa Maru, Shozui Maru.
Nanaimo — Ketchikan Maru.
Harmac — Cape Horn.
Port Alberni — H. R. MacMillan, Spero, Alfred Rehder.
Royal Roads — Pantelis A. Lemos, Prosperity.

Girls, have your ears pierced professionally
A specially qualified registered nurse will pierce your ears quickly and easily. Our clinically tested method is by far the safest. No danger of infection. And, above all, it won't hurt!
The Bay's ear piercing offer includes a pair of pre-sterilized stud earrings and the piercing itself for only 9.00
Girls under 19 must have parental consent.
Saturday, August 31st
10 a.m. to 4 p.m.
Jewellery, Main Floor
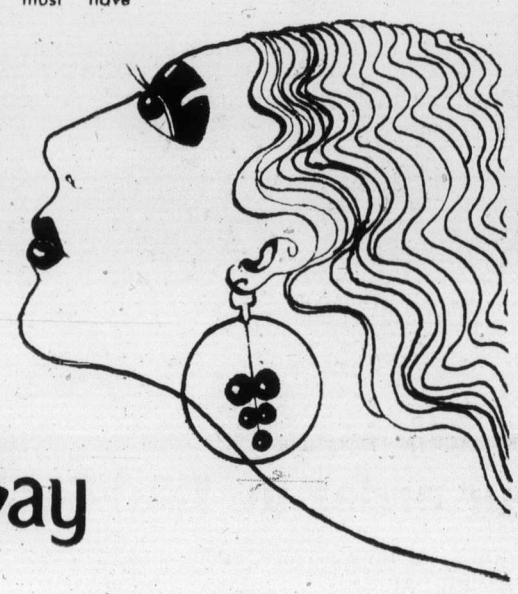
the Bay

the Bay
Attention Safeway Shoppers!
You could win a $1,000 Shopping Spree at the Bay
YOU could be one of the lucky five to win a $1,000 Shopping Spree at the Bay with your entry from any of the Greater Victoria and Sidney Safeway stores!
HERE'S HOW YOU ENTER
When you shop "Back-to-School" at your favorite Safeway store, pick up an entry form at the checkout and attach it to a proof of purchase of any one of the following participating products. A LABEL FROM: Sunlight Liquid, Rover Dog Food, Scotties Hankie Pack or Purex 4-Roll, Clover Leaf Sockeye Salmon, Blue Bonnet Margarine or Chipits. A BOX TOP FROM: Sunlight Detergent. BACK OF THE BOTTLE SERIAL NUMBER FROM: Lysol Toilet Bowl Cleaner or Lysol Basin/Tub and Tile Cleaner.
WHERE TO ENTER
Take your entry form and proof of purchase to the Bay and deposit it in the entry barrel located near the Boys' Wear Department, Main Floor.
WEEKLY WINNER NAMED ON CFAX 1070
Every Monday for five weeks commencing August 19, the lucky winner for the preceding week will be announced on the Bay's 8:30 a.m. newscast on CFAX. After being informed of the big win, the happy shopper, at an established time, will be accompanied by a CFAX personality for a live broadcast of the $1,000 Shopping Spree at the Bay.
Hudson's Bay Company

CP

Dapper Dief

John Diefenbaker, garbed with flag and cap given him by Pig 'n Whistle TV troupe, talks to crowd at Canadian National Exhibition in Toronto during Salute to Seniors Day.

No let-up in hot spell foreseen

Island forests tinder dry

It is hot, it has been hot and — apparently — it is going to stay hot for a while.

That may be regarded as a blessing by some Vancouver Islanders, but it's proving a major headache for the men who work in the Island's forests.

The heat wave which has sent thousands of Islanders scurrying for beaches, air conditioned pubs or the shade of parks has also created a major forest fire hazard on Vancouver Island.

That increasing hazard has prompted logging companies to voluntarily close their woods operations, and Thursday caused the B.C. Forest Service to reimpose its campfire ban throughout the Vancouver fire district (south of Nootka Sound and Kelsey Bay on Vancouver Island and south of Butte Inlet on the mainland).

The actions were announced the same day that W. C. Phillips, chief of forest protection for the provincial forest service, said there were 86 fires burning in B.C., 20 of which broke out Wednesday.

Spokesmen for logging companies on the Island said operations had closed in the woods around Sooke, Cowichan, Ladysmith, Courtenay and Port Renfrew.

All Macmillan-Bloedel Alberni Valley logging operations have been closed until further notice Port Alberni Thursday had the highest temperature in Canada — 98.

Macmillan-Bloedel also said it was considering closing operations in its Menzies Bay division, north of Campbell River. A decision is expected today.

Island firefighters were asking Thursday for public assistance in fire preventation, calling for a voluntary ban on smoking in wooded areas.

Their calls came as the Victoria weather office was predicting the current heat wave would last at least until Saturday, possibly longer.

Temperatures were soaring to record highs around the Island, with a blistering 88 degrees recorded at the Pat Bay Airport Thursday.

Now you can do a professional caulking job at home.

- Premium caulks from Tremco, the company that makes sealants for the world's tallest buildings.
- A full selection of indoor and outdoor caulks.
- Free instruction book.

TREMCO

Look for the Tremco Caulk Centre in your paint, hardware or home-centre store.

Kitchen staff fired after money protest

Six kitchen workers at the Princess Mary restaurant who walked off their jobs Wednesday were fired Thursday after they failed to return to work.

The six walked off their jobs after they were told their demand for a $1-an-hour raise had been rejected by the restaurant's management.

The men had told management they wanted the raise within an hour of the demand being presented.

They were earning between $2.45 and $3.65 an hour, Princess Mary manager Gordon Schoor said Thursday.

The resignafion Wednesday of two other kitchen workers left only four of 12 workers on the job.

The non-union restaurant employs about 150 workers.

It is being kept open by using kitchen workers from the Pier 16 restaurant — a new addition to the existing facility — as temporary staff.

Men! Need a leather coat? . . . like a suede jacket? . . . see

Matt Fisher

Victoria's Leading Retailer of Leather Fashions at **Hillside Shopping Centre** and **1175 Douglas at View Downtown !**

B.C. pays $9 million for 228-unit project

The province has reached agreement with Daon Development Corp. to purchase for $9 million a 228-unit housing project to be built in Richmond, Housing Minister Lorne Nicolson announced Thursday.

The project will consist of two seven-storey apartment buildings, two garden apartment blocks and 60 town houses.

Nicolson said it will have two outdoor swimming pools and a community building. Construction will start in October and the project is to be completed by August, 1975.

When fully-developed, the 18.2-acre site will also hold a 100-bed personal care home, a 103-unit senior citizens apartment building and a two-storey medical dental building.

"The homes will be rented by the B.C. Housing Management Commission to a wide range of income groups," Nicolson said.

REINELLS
FOR IMMEDIATE DELIVERY
SALE! SALE!
Next to Red Lion Inn
WORLD of PLEASURE

Look what a little B.C. winery can do!

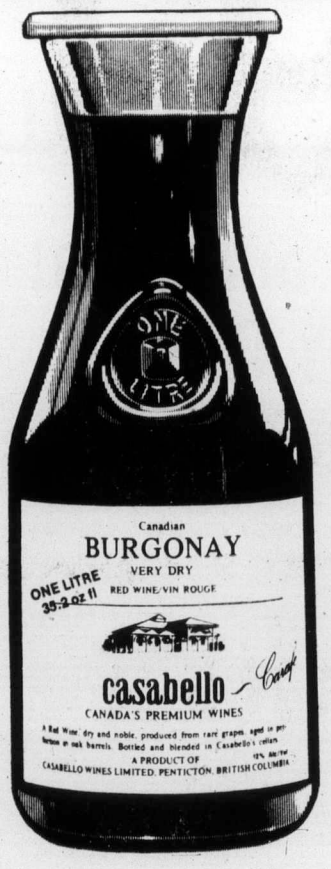

Canada's premier winemaker brings you fine, naturally processed wine in handy re-usable carafes. BURGONAY, BURGON ROUGE, CHABLIS BLANC and PINK CHABLIS . . . a wine for all occasions.

This new range of Casabello wines is available in both one litre (35.2 fl. oz.) and half litre (17.6 fl. oz.) carafes.

casabello WINES LIMITED — New! Casabello Carafe

the Bay

GREAT FALL SALE

Friday, 2nd big day!
The savings keep on coming in Records!

A & M

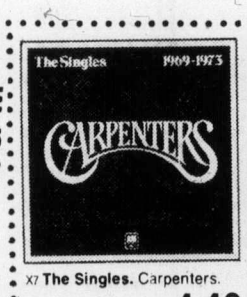

X7 **The Singles.** Carpenters. Sale Price **4.49**

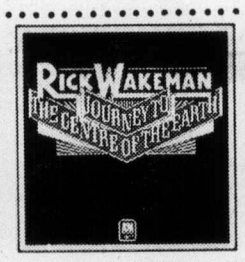

X8 **Journey to the Centre of the Earth.** Rick Wakeman. Sale Price **4.49**

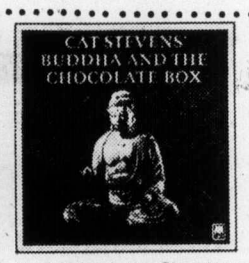

X9 **Buddha & the Chocolate Box.** Cat Stevens. Sale Price **4.49**

X10 **Rampants.** Nazareth. Sale Price **3.99**

X11 **Razamanaz.** Nazareth. Sale Price **3.99**

X12 **Ozark Mountain Daredevils.** Sale Price **4.49**

POLYDOR

X13 **Not Fragile.** Bachman-Turner-Overdrive. Sale Price **4.49**

X14 **461 Ocean Boulevard.** Eric Clapton. Sale Price **4.49**

X15 **Best of the BeeGees. Vol 1.** BeeGees. Sale Price **4.49**

X16 **Bouzouki.** Roberto Delgado. Sale Price **4.99**

X17 **Best of the Bells.** The Bells. Sale Price **4.49**

X18 **Irish Tour '74.** Rory Gallagher. 2 L.P. set. Sale Price **6.49**

MCA RECORDS

X19 **Caribou.** Elton John. Sale Price **3.99**

X20 **12 Greatest Hits.** Neil Diamond. Sale Price **3.99**

X21 **If You Love Me Let Me Know.** Olivia Newton-John. Sale Price **3.99**

X22 **Moontan.** Golden Earring. Sale Price **3.99**

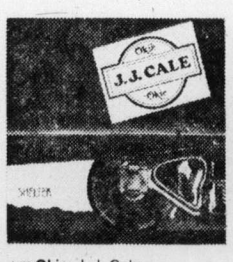

X23 **Okie.** J. J. Cale. Sale Price **3.99**

X24 **That's Entertainment.** Original Soundtrack. 2 L.P. set. Sale Price **8.49**

RCA

X25 **Elvis—Live On Stage In Memphis.** Elvis Presley. Sale Price **5.19**

X26 **Perry.** Perry Como. Sale Price **5.19**

X27 **Billy, Don't Be A Hero.** Bo Donaldson & the Haywoods. Sale Price **5.19**

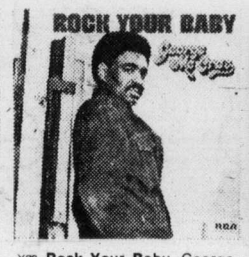

X28 **Rock Your Baby.** George McRae. Sale Price **4.99**

X29 **Casually Classic.** Los Indios Tabajaras. Sale Price **5.19**

X30 **Take-Offs and Put-Ons.** George Carlin. Sale Price **1.99**

Records, Victoria

Phone your order in. Dial 385-1311.

DAILY STORE HOURS 9:30 A.M. TO 5:30 P.M., THURSDAY AND FRIDAY TO 9:30 P.M.
PHONE 385-1311. FREE CUSTOMER PARKING.

Hudson's Bay Company

Powell
. . . wants Ulster seat

NAMES in the NEWS

Sultan caught in big squeeze

KUALA LUMPUR — Women's groups Thursday vowed public protests if Malaysia's king reneges on his decision to wait until his reign ends next year before taking a teen-aged beauty queen as his second additional wife.

The girl's mother, however, insists that her daughter marry Sultan **Abdul Halim Shaha** 46, while he is still king.

Women's group leaders, who want to abolish polygamy in Malaysia, said they would protest if Sultan Halim should marry **Zubaidah Bunyamin,** 19.

□

BELFAST — **Enoch Powell,** maverick former minister in the recent British Conservative government, travelled to Northern Ireland where Protestant politicians have offered to let him run for an Ulster seat in the British Parliament.

Powell broke with party leader **Edward Heath** in 1968 over Powell's racial views.

□

NEW YORK — **Spiro Agnew's** literary agent **Scott Meredith** said he expects to represent **Richard Nixon** if the former president writes his memoirs and will ask $2 million for worldwide book and magazine rights.

□

SAN FRANCISCO — The trial of **George Gamble,** 36, Procter and Gamble heir and a Napa County rancher, started with the mounted heads of an elk and three bighorn sheep in the juror's box. Gamble was charged with shipping illegally killed elk and bighorn sheep.

□

WASHINGTON — Mexican Foreign Minister **Emilo Rabasa** has met separately with President **Ford** and Secretary of State **Henry Kissinger** and offered to act as an intermediary in any United States effort to improve relations with Cuba.

□

PHOENIX, Ariz. — **William Macumber,** 39, the captain of an unofficial sheriff's posse, has been accused of the 12-year-old unsolved murder of two sweethearts in the desert. He was arrested on a tip from his estranged wife, **Carol Jane.**

□

WASHINGTON — Senator **William Proxmire** said vice-presidential nominee **Nelson Rockefeller's** potential shortcomings in dealing with inflation "stand out like a skunk at a family picnic."

□

SIEM REAP, Cambodia — **Taizo Ichinose,** a Japanese freelance journalist reported missing in Cambodia nine months ago, apparently is working with communist troops as a photographer.

□

NEWCASTLE-ON-TYNE, England — Three men have been charged with assaulting the sailor grandson of the king of Norway. **Haakon Lorentzen,** 20, was drinking with two shipmates from a Norwegian navy vessel in a bar here Saturday night when the Norwegians said the accused men attacked Lorentzen "without provocation."

□

BONN — **Guenter Nollan,** the chief of West Germany's counter-intelligence service has defended his agency's decision to give security clearance to **Guenter Guillaume** four years before Guillaume's arrest on spy charges precipitated the resignation of **Willy Brandt** as chancellor.

GREAT FALL SALE

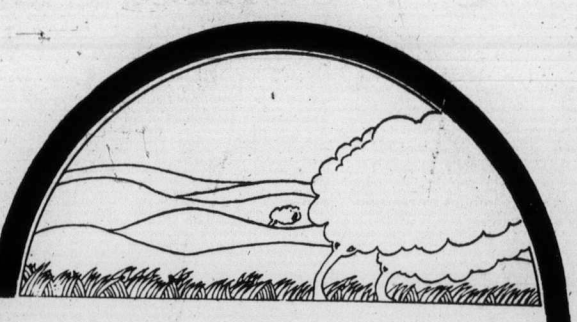

Friday, 2nd big day! . . . Savings continue in Baymart!

SENSATIONAL BUY WOMEN'S SWEATERS

The Bay made a special purchase and we're passing the savings on to you. Take your pick of thousands of fall's prettiest sweaters — all at super-low prices. You'll find cardigans, pullovers, twinsets, capes, flat knits, bulky knits, long and short sleeves . . . all in washable, easy-care acrylic. Come early for the best selection — and get ready to save!

1.99 and 3.99

Baymart Sportswear, Victoria

PERSONAL SHOPPING ONLY PLEASE

"Where the values are everyday"

Baymart budget store

Welcome Visitors! Come in and try our Big B.C. Breakfast served daily

DAILY STORE HOURS 9:30 A.M. TO 5:30 P.M., THURSDAY AND FRIDAY TO 9:30 P.M. PHONE 385-1311. FREE CUSTOMER PARKING. Hudson's Bay Company

UN conference will ratify population action plan

BUCHAREST (CP) — Stripped of specific goals, a broadly-based action plan to deal with world population pressures is likely to be ratified by the 12-day United Nations conference today, but may experts doubt it will have much impact to restrain the birth rate.

Urging goverments to go beyond the official declarations, the non-governmental Tribune — a meeting of observers and experts outside the World Population Conference — said Thursday the action plan is made up of "vacuous" generalities.

The crucial, concrete goal removed from the action plan would have set 1985 as the target date by which family planning information and contraceptives would be made available to couples who desired them the world over.

But last-minute manoeuvring salvaged some semblance of population control objectives with the inclusion of this paragraph:

"Countries which consider their birth rates detrimental to their national purposes are invited to consider setting quantitative goals and implementing policies that may lead to the attainment of such goals by 1985. Nothing here should interfere with the sovereignty of any goverment to adopt or not to adopt such quantitative goals."

The Canadian delegation, in submitting its official comments today, is likely to give the much-amended plan warm approval although several participants have reservations about the 10,000-word document.

The Americans feel the plan does not go far enough to stress the menace of unrestrained population growth.

In contrast, China, which claims the population explosion is a capitalist myth, believes the world can support many more millins of people if the political and economic order is changed.

The Vatican considers that the over-all conference approach to the issue showed a lack of real humanity and human love.

The plan is still one of the most comprehensive ever prepared by the UN.

the Bay

GREAT FALL SALE

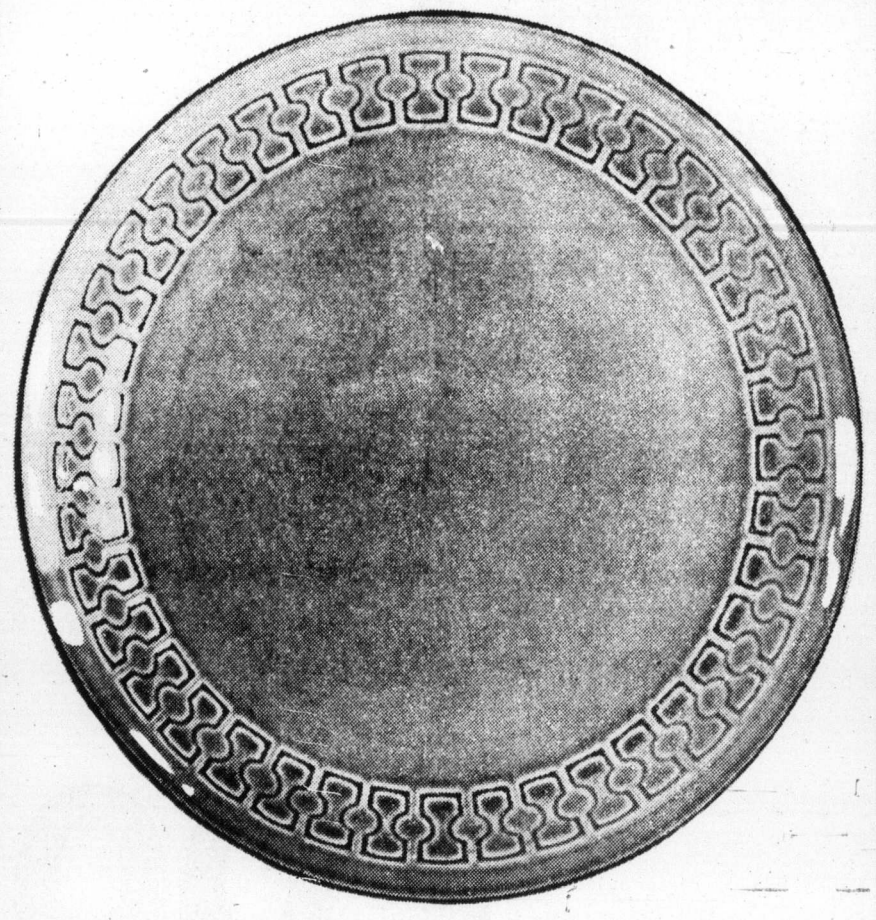

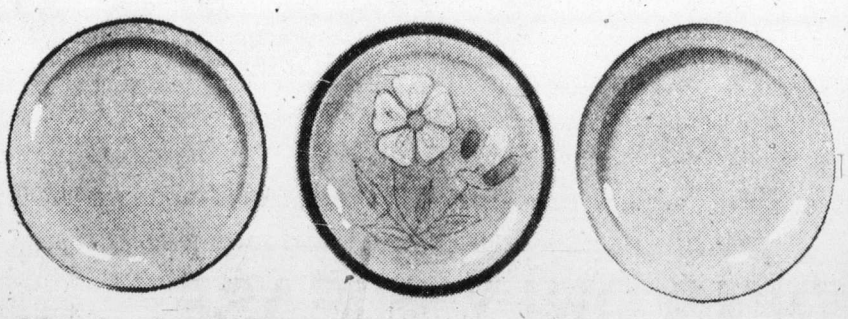

Noritake "Galastone" dinnerware

45 pce. set, Sale Price **49.99**

Each 45 pce. set consists of 8 dinner plates, 8 bread 'n' butter plates, 8 cups and saucers, 8 soup/cereal bowls, one platter, one vegetable server, covered sugar and creamer.

Honey has a raised border pattern and black rim on light honey coloured background.

Sandy features a dark brown rim on brown speckled ground.

Hibiscus is a yellow, brown, and green floral pattern on an olive background, with brown bands.

Blue Ridge is a speckled background with blue trim.

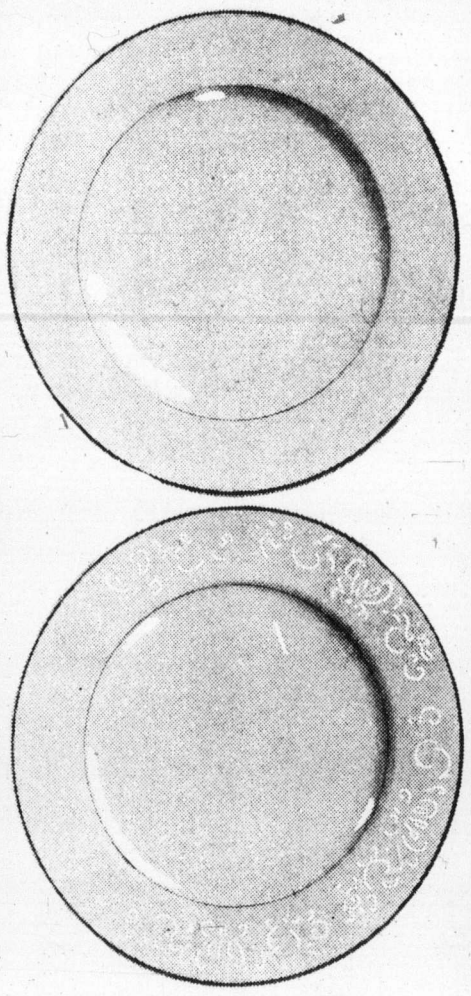

"Rose" fine china

45 pce. set for 8, Sale Price **39.99**

Classic is fine white china with gold coloured bands.

Emmy is a floral scrolled white china with silver coloured bands.

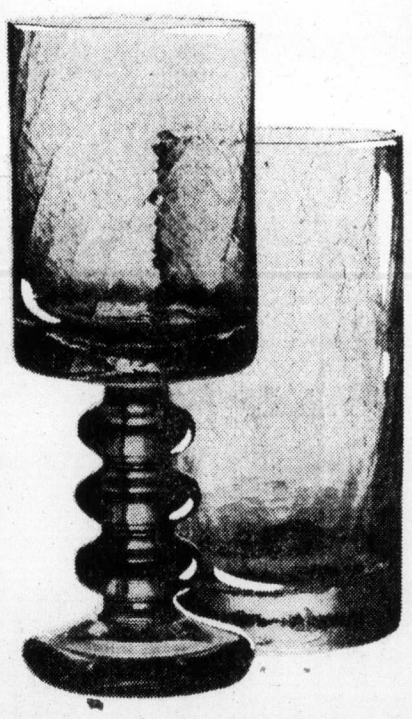

"Christine" stemware

Handmade glassware with a "crackled" effect and amber coloured stems.

Goblet, wine, or champagne glass Sale Price **3.99** ea.

Old fashioned or highball glass Sale Price **1.49** ea.

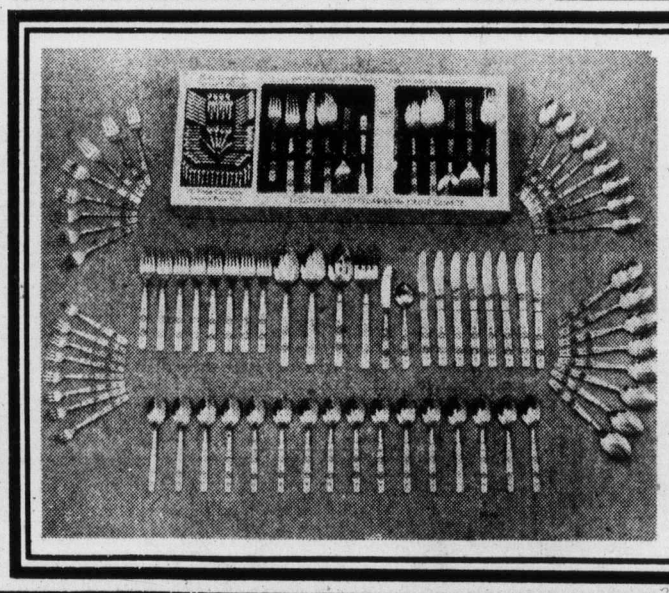

"New Pearl" stainless steel flatware

70 pce. set, Sale Price **19.99**

70 pce. set consists of 8 each: dinner knives, dinner forks, dinner spoons, salad forks, cocktail forks, and parfait or ice tea spoons; 16 teaspoons, 2 tablespoons, one pierced serving spoon, one cold meat fork, butter knife, and sugar shell. A beautiful pattern, and a beautiful buy!

China, Downtown (Fourth floor) Lougheed, Richmond, Surrey, Champlain, Victoria

Phone Your Order In. Dial 385-1311

DAILY STORE HOURS 9:30 A.M. TO 5:30 P.M. THURSDAY AND FRIDAY TO 9:30 P.M.
PHONE 385-1311. FREE CUSTOMER PARKING.

Hudson's Bay Company

Island
Ph. 746-6181
Financial Centre
435 Trunk Road
Duncan

The Daily Colonist.

Vancouver Island's Leading Newspaper Since 1858

Warm, high 85
★ ★ ★
Weather Details On Page 2

No. 77 – 116th Year | VICTORIA, BRITISH COLUMBIA, FRIDAY, AUGUST 30, 1974 ★★★ | 15 CENTS DAILY 20 CENTS SUNDAY

NDP: First two years

The Daily Colonist.

BC'72

NDP 38
Socreds 10
Liberals 5
Tories 2

Eleven Ministers Defeated As Socred Era Vanishes

! AN NDP LANDSLIDE

Bennett:

Colonist front page of Aug. 31, 1972

Discontent muffles drumbeats

● **Communication, information likely to dominate convention. Page 39**

By JIM HUME
Colonist Reporter

Premier Barrett faces the general membership of the NDP in Kamloops tonight. He is expected to do so with the fire he kindled in his belly when he first faced the legislature as the official leader of the opposition.

That was the day he announced: "My concept of what this arena is, is exactly the same as Premier Bennett; it's civil war. He is the old political warhorse who still has a lot of fire in his belly. And this session he is facing a young warhorse who has deliberately built the same fire inside."

The fire is expected to burn bright tonight as the premier delivers his second annual report to the people who swept him to power two years ago today, then runs the gauntlet of a question period.

Grassroot rumblings

While only the faithful will be in Kamloops for the four-day convention, grassroot rumblings indicate all is not sweetness and light within the ranks. An 86-page resolutions book calling for sweeping changes to old, new and proposed legislation attests to that.

Barrett has already acknowledged the discontent. Two weeks ago, following a two-day cabinet think-tank session at Mesachie Lake, he announced that this fall he and his cabinet members would fan out across the province to "beat the drum" about their two years of accomplishment.

How loud the drum will beat should be established this weekend. So should the success or failure of the tune.

Two years ago today, the people of British Columbia listened to the distant drummer and his low key "send them a message" campaign against Social Credit. Twenty years of Social Credit government needed that day and, as the premier's mother said at the time, "the fat boy did all right for himself."

Fifteen days later on Sept. 15 "the fat boy" emerged from Government House the first socialist premier heading the first socialist government in B.C.'s history.

Just an open era

The following day the first full NDP caucus joyfully met in the legislature, many of them seeing the inside of the buildings for the first time. And the premier told them and the world that "a new, just and open era of government" was beginning.

It was a promise he has tried to keep. But it was a promise quickly forgotten by many of his cabinet ministers as they chose to be "to busy to talk to the people."

Barrett called his first legislative session on Oct. 17, 1972, and cautiously introduced mild legislation calling for a $200 a month guaranteed income for people over 65, repeal of a ban on advertising liquor and tobacco, an eventual minimum wage in the province of $2.50 an hour and a lifting of a 6.5 per cent salary increase ceiling for teachers.

It was a session described by the critics as a waste of time and merely to "make sure everyone knew Barrett was in and Bennett was out." And it carried just a hint of scandal when Resources Minister Robert Williams was accused of profiteering when he renovated, then sold six rental suites he owned in Vancouver.

Charge not mortal

The charge was embarrassing but not mortal. It was a first round skirmish between boxers, a flea-flicker punch designed to test the defences rather than knock the opponent out. And it showed the opposition what it wanted to know: The new government was super-sensitive to criticism.

The mini-session, as it came to be called, showed the opposition something else: Premier Barrett, great in opposition himself, didn't have control of the House. It was a weakness they would exploit to the full in subsequent sessions and fully expose in the spring session of this year, a session that opened on Jan. 31 and adjourned 89 sitting days later on June 20, the longest, most rambling session in B.C. history.

In the year before that history-making session began, the Barrett government had put through legislation to keep some election promises, had quietly forgotten others, had rocked the business world and been badly rattled by, but survived two major crises.

The biggest election promise involved government automobile insurance and the creation of the Insurance Corporation of B.C., a giant corporation still unsure of its future and still an unknown quantity in eventual costs to the taxpayer.

That move, plus the premier's bold announcement that the takeover of B.C. Telephone, Westcoast Transmission and Inland Natural Gas were still definite goals of the NDP, had serious repercussions on the stock market and the premier learned that a

Continued on Page 2

Canada lodges complaint with U.S.

Deserter's return demanded

WASHINGTON (CP) — The United States government has been presented with a Canadian demand that an American army deserter, captured by a U.S. customs agent a few yards within Canadian territory, be returned to Canada.

The Canadian government demand that Ronald Anderson, 31, be returned was lodged with the U.S. embassy at Ottawa Thursday after the U.S. Customs Service acknowledged that its agent did penetrate Canadian territory to seize Anderson.

After calling in the RCMP to invesitgate, the external affairs department concluded that Anderson should be returned.

Customs agents initially arrested Anderson while he and his car were in an inspection area for U.S. customs clearance at Blaine, Wash., last Saturday, a customs service spokesman said.

Anderson and his wife, Marion, had been living in Mission, B.C., where he worked as a carpenter after deserting from the Army in 1968. He had expected to receive Canadian citizenship this fall.

The customs spokesman said Anderson was taken inside the headquarters for the U.S. border agents at Peace Arch International Park, but he broke away and ran toward the border.

Officers caught him "a few yards" inside Canada, the spokesman said.

"We do not knowingly cross the border after someone" but the agents were in hot pursuit and were unaware they were on Canadian territory until they apprehended Anderson, the spokesman said.

"We believe that our officers were acting properly and within their authority," the spokesman added.

The spokesman said they detained Anderson in custody on the advice of the assistant U.S. attorney in Seattle. A final ruling on the arrest should properly be left to the courts, the customs spokesman said.

Anderson was transferred from Blaine to Fort Lewis near Tacoma, while the army prepares charges of absence without official leave.

Anderson's mother, Betty Peterson of Poulsbo, Wash., said her son deserted from the army after he was denied status as a conscientious objector.

She said her son occasionally crossed the border from British Columbia into Washington to visit relatives.

After the U.S. Customs Service acknowledged it had recaptured Anderson on Canadian soil, his lawyer, Don Rosenbloom of Vancouver, said:

"We take great pleasure that the American government finally has acknowledged that the arrest took place on our soil."

He said the acknowledgment is "in itself an admission of wrongdoing."

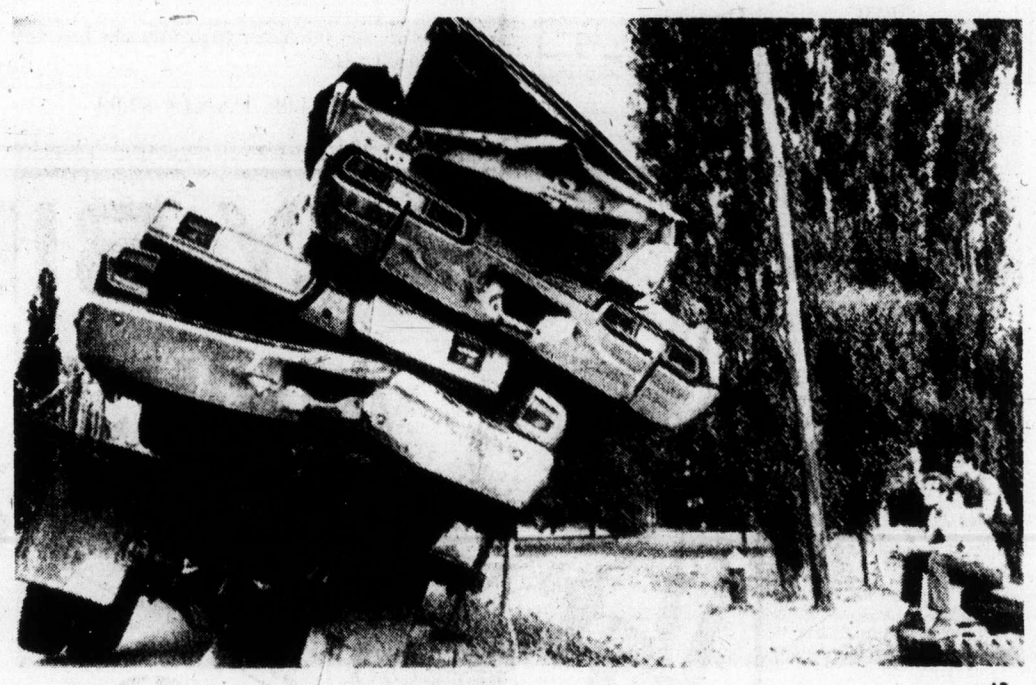

—AP

Lean day

Truck driver Steve Andrews shows considerable personal pluck as he contemplates fate of squashed cars, sitting atop two large wheels in Rochester, N.Y. Andrews was driving along when both right rear wheels fell off his truck, and load of junked cars started shifting. Outcome of this automotive Tower of Pisa is unknown.

Super-eyes may watch over straits

OTTAWA (CP) — Canada and the United States are considering multi-million-dollar radar surveillance and electronic navigation systems in an attempt to reduce hazards to oil tanker traffic on the West Coast, it was disclosed Thursday.

The external affairs department, in a communique released after a one-day meeting of representatives from both countries, said the measures could ease the threat of "serious pollution of a valuable recreational and fisheries area."

Exact cost figures were unavailable, but a departmental spokesman said the radar system and LORAN-C navigation network would be paid for by the U.S., which also is considering a vessel traffic management program that will be in effect before Trans-Alaska Pipeline System (TAPS) tankers begin moving between Valdez, Alaska, and refineries on the American West Coast, notably at Cherry Point, just south of Vancouver in Washington state.

Although details of the closed meeting were sketchy, it is understood that Canada restated its concern that increased tanker traffic in Juan de Fuca and Rosario straits, between Vancouver Island and the mainland, posed a serious environmental threat.

The U.S. said it shared Canada's concern and insisted that tanker traffic would be carried out in the "most environmentally responsible fashion."

The two groups agreed to meet again in Washington early in November for further talks.

The unheralded meeting here was the latest round in an ongoing series of exchanges between Canada and the U.S. over West Coast tanker traffic.

Last June, the U.S. agreed to try to ease Canadian fears about pollution of the British Columbia coastline. This agreement was in a diplomatic note from the state department in reply to a Canadian government request March 26 that the two countries work towards joint regulation of tanker traffic.

□

25,000 tons of oil spew in sea

PUNTA ARENAS, Chile (Reuter) — An estimated 25,000 tons of oil have spewed into the Atlantic from a grounded Dutch tanker and is seriously threatening marine life at the southern tip of South America, experts said here Thursday.

An attempt to refloat the 104,379-ton Metula had been planned for Sept. 2, but last Tuesday the Chilean navy announced that this had been postponed until the beginning of October after pumping out the oil.

Profits do well, GNP doesn't

● **Europe faces grim winter of inflation, recession. Page 3**

Colonist Wire Services

OTTAWA — Canada's economy stagnated in the second quarter of 1974, suffering what Statistics Canada Thursday called economic weakness common to the industrialized world.

In real terms, nearly all economic indicators regressed or failed to advance, with the major exception being corporate profits, which climbed 7 per cent during the quarter.

Exports and imports declined while, in real terms, the gross national product and gross national spending remained static except for increases due to inflation.

A widespread slowdown in demand during the second quarter, "remarkable price increases" and strikes in the construction industry were dominant influences on second-quarter developments.

Personal spending during the second quarter was up 3.5 per cent but in real terms the increase was only six-tenths of 1 per cent compared with 2 per cent in the first quarter. This category of spending accounted for more than half the increase in GNP.

The volume of residential construction was up by less than 1 per cent and there was a 7.1-per-cent decline in real terms in non-residential construction. There was a 2.5-per-cent drop in volume of investment in construction machinery and equipment following a strong increase in the first quarter.

There was a 3.3-per-cent rise in labor income compared with 4.7 per cent in the first quarter.

Pre-tax corporation profits

Continued on Page 6

Inside

Prison deaths ordered probed —Page 24

Sultan caught in big squeeze —Names in News, 41

UN to ratify population plan —Page 42

Background	5
Bridge	28
Classified	26-37
Comics	38
Crossword	29
Entertainment	16
Family	20, 21
Finance	8-10
King Fisherman	22
Marine Calendar	39
Provincial Court	25
Sport	13-15, 17
Television	27

Nixon asks $244,000 for office

WASHINGTON (UPI) — Former president Nixon has asked for $244,000 to set up his office in San Clemente, Calif. and the government has approved the request subject to a congressional appropriation, the White House said Thursday.

The request was part of a $850,000 fund which President Ford asked Congress to appropriate for "presidential transition expenses and allowances for former presidents."

In San Clemente, Nixon personally accepted two Watergate-related subpoenas at his seashore estate where he has remained in virtual seclusion since resigning the presidency.

Heroin access urged

TORONTO (CP) — The Canadian Bar Association passed a resolution Thursday calling for controlled medical distribution of heroin to the estimated 10,000 to 15,000 heroin addicts in Canada.

Anthony Pantages of Vancouver, who introduced the resolution, said heroin maintenance is "a commonsense approach to a very serious problem."

Pantages said he hopes to see an experimental group of 200 heroin addicts selected "to see how medical maintenance works."

About 150 of the 1,300 lawyers who attended the annual meeting were on hand for the vote on the resolution, which said heroin maintenance "must be undertaken as a realistic method of diversion of drug addicts from the criminal justice system."

Statistics of the Bureau of Dangerous Drugs indicate about 70 per cent of Canada's heroin addicts are in British Columbia, 20 per cent in Ontario and six per cent in Quebec.

Deadly dash for funeral deal

CARACAS (UPI) — Two funeral home employees were killed Thursday while speeding from the scene of a fatal traffic accident to the victims' homes to get the contract for the burials.

Police said the driver of the station wagon owned by the funeral home lost control of the vehicle while heading for Valencia, 70 miles west of Caracas. He and a fellow employee were killed.

Three persons in the original accident were killed when a load of flour shifted and crushed the cab of the truck in which they were riding.

Paskin
. . . no hard decision

Didn't fall to floor stricken—Anderson

Cowichan Grits go Socred

The second major political defection from an old line party to Social Credit took place Thursday when between eight and a dozen long-time Cowichan-Malahat Liberals pledged their support to William Bennett.

Duncan Mayor Ken Paskin was the leader of a delegation to Victoria to officially join the Socreds. Others in the defecting groups are Jim Patterson, former president of Cowichan-Malahat Liberal Association; Joe Haddock, former Liberal candidate in the constituency; Dave Mackenzie, headmaster of Brentwood College and a long-time Liberal worker; Robert Bruce and Don Orchard.

Paskin said while only six names were on the list of new Socreds "two or three others are joining and there are about a dozen of us all told."

Paskin said the decision to switch from the Liberals to Social Credit wasn't too difficult.

"The party is falling down around David Anderson," he said. "Even in the House his own people are deserting him. There is no way Anderson, or Conservative leader Scott Wallace, could form a party to defeat the NDP in the next election. But Social Credit has the broad base that is needed to turn out the NDP."

Three weeks ago the bulk of the executive of the Point Grey Conservative Association announced their switch

Continued on Page 6

NDP after 2 years: will beat go on?

★★★

From Page 1

head of government couldn't talk quite as freely as a vocifsion and Inland Natural Gas tion.

The summer of 1973 brought the new government face-to-face with its first labor crisis as B.C. Ferries' employees struck for higher wages.

That was the August when thousands of tourists were stranded on Vancouver Island for five days as the government wrestled with the strikers and, after five days, capitulated to their demands with a 15 per cent pay increase paid, according to Transport Minister Robert Strachan, because "they held a gun to our head."

It was in the summer of '73 that Premier Barrett faced his own personal crisis and won first criticism then sympathy for the way he handled a delicate situation.

When first elected, Barrett appointed an Indian, Frank Calder, to the cabinet. Eighteen months later the Little Chief was fired. At first the premier refused to say why other than he had "lost confidence" in Calder. Insistent critics finally dragged out the details of doubtful public behavior and the premier's tough action was generally understood if not fully approved.

In the first spring session of the legislature in 1973 the premier stepped up the workload for MLAs with 94 bills presented to the House, debated and approved. And in between the government bought its first town, Ocean Falls and its pulp mill, and the operations of Columbia Cellulose.

They were the first steps of government into the open market which sees the NDP competing for the business dollar with private industry.

The fall session in 1973 brought a little relief to MLAs with 68 bills debated and approved in 45 sittings of the Legislature. But their tasks had been made lighter with a guaranteed minimum stipend of $24,000 a year plus extra cash for committee work. Cabinet ministers were also smiling with $48,000 a year in their pay packets while the premier became the highest paid politician in Canada with a healthy $52,000 a year.

Most MLAs claim they more than earned their pay when the session of 1974 began Jan. 31 this year. A session that has not yet prorogued, but merely adjourned for the summer, a session hastily reconvened Aug. 9 to end the government's second confrontation with labor, this time striking firemen granted and denied the right to walk off their jobs.

During the 89-day sitting, 106 bills were rattled through the House including the controversial Mineral Royalties Act which has brought to a virtual halt mining exploration and development in the central and northern areas of the province.

Also approved by the Legislature with its heavy NDP majority were the Police Act and the Islands Trust Act. Both give wide powers to commissions or boards of trustees appointed by the government, powers the government says will not be exercised.

The Legislature also, over the protests of 10 surviving Social Credit MLAs, five Liberals and two Progressive Conservatives, banged through the Public Disclosures Act and legislation limiting rental accommodation increases to 8 per cent annually.

The official description of the masses of legislation introduced and passed by the NDP is that combined they "are designed to improve the standard of living of all the citizens of British Columbia, especially by transferring a fair share of the province's bountiful natural resources to citizens at large."

Municipal leaders in northern B.C. don't buy that description. They claim the heavy hand of socialism has paralysed some communities, severely curtailed business activity in others and that the economic situation in the north is desperate.

The NDP rank-and-file might not be so harsh in its criticism of government activities, but the fact that during the four days at Kamloops more than 180 resolutions calling for specific government action on virtually all fronts will be debated, suggests that they, too, aren,t totally happy.

And they'll probably want an answer to the not urgent but always valid question: When will the next election be?

Barrett doesn't have to worry about that issue for another three years if he wishes to spin his first term in office to maximum length.

But, by his own words, he has patterned his behavior since taking office on his old arch-enemy, W. A. C. Bennett. And Bennett, acknowledged as the master politician for 20 years, never let more than three years go by without seeking a renewed mandate from the people.

If Barrett borrows that political ploy from Bennett he'll go to the people within the next 12 months. There were indications earlier this year that he would seek approval for his policies late this year or early in 1975. His latest readings on the mood of the people, the subject of the two-day talks at Mesachie Lake, obviously dampened his desire for another challenge at the polls.

But the key will come tonight and throughout the weekend.

If his own people are strong and happy, the first socialist government in B.C. could end its first term in office in its third year. If the natives are restless, as many suspect they are, the fence-mending will have to begin.

And that could take a long time.

LAST OF '74
REINELLS
Now, Now, Now
WORLD of PLEASURE

ANDY CAPP

SEARS AD CORRECTION

An error appeared on Page 4 of Sears School Time Flyer distributed this week.

The prices for the Teens Separates are inverted and should read

TOPS $4.99, PANTS $2.99

VICTORIA CONSERVATORY of MUSIC Principal Robin Wood, F.R.A.M.

1050 JOAN CRESCENT
384-8018

REGISTRATION FOR FALL TERM HAS NOW BEGUN

The Conservatory offers class and individual Tuition in all Orchestral Instruments, Piano, Guitar, Flamenco Guitar, Lute, Recorder, Harp, Organ, Harpsichord, Kodaly, Orff and Suzuki Methods, Voice, Speech Arts and Drama, Theory, Ear Training and Composition, Saxophone and Electric Organ.

HURRY! ENROL NOW
Personally or by Mail
PROSPECTUS AVAILABLE

gorde hunter

NOTES TO YOU . . .

One local member of the constabulary has an interesting theory on the drag racing danger which has suddenly sprung into prominence in our area and, certainly, many other areas of north America.

"The kids see that damned movie American Graffiti," he said, "and figure they should go out and try some of the same crazy driving stunts."

I'll buy that and it wouldn't be the first time impressionable minds have been turned on by something shown at the flicks or on the telly . . .

□

ALDERMAN Sam Bawlf's suggestion that the old Crystal Gardens be turned into a high class gambling casino doesn't go down easily. Bawlf suggests it could be run by a government agency and that the gangster element could be kept out. Bawlf could be naive in such thinking. The gangster element has not been kept out of legalized gambling. It manages, through many devious ways, to get a foot in the door because beyond that door lies great and easy-to-come-by profit. The organized crime cartel has not been kept out of Vegas, has not been kept out of London's fashionable gambling watering holes . . .

□

SOME guys will go to any length to win a golf tournament — even to staging their own tournament. Bert Bevis, the happy hooker (golf term) who presides over Hy's Steak House, phones to tell me the annual Hy's tournament is on again this year, Sept. 9 at Uplands, and those wishing to enter had better do so pronto. Bert will be in there himself but only a miracle will see him anywhere near the winner's circle . . .

□

ONE OF THE Newfoundlanders here for the Canadian Fastball Championships, claims Joey Smallwood has firm plans to contest a bye-election in that province. That would add a lot of fire to Newfie politics . . .

□

HAD A CHANCE to take in the historic Barkerville gold field sights last week and while not particularly awed with the old ghost town itself, was impressed by the fine stage show put on in the old firehall twice daily. Plenty of good talent, the pace never lags and they sell the place out for just about every performance. One of the real success stories in entertainment . . .

□

CAN'T remember if I've used this bumper sticker slogan before or not, but twice won't hurt anyway. "Work for Jesus — not much pay, but the pension plan is out of this world." . . .

□

MY CALLER wanted to know how come this journal, which has exposed many instances of price rip-offs, hadn't printed a line about what he considers exorbitant prices at the concessions down at Royal Athletic Park. In particular, he was incensed that a cup of soft drink is selling for 50 cents. It's a city-run operation, that's where complaints should be made . . .

□

THE APATHY surrounding the grain handlers dispute is sad. Our food supply is in jeopardy and yet the federal government sits back and does nothing.

But the last time we were faced with such a problem, the feds made a big show of jumping in. Why then, not now? Simple — there was an election in the offing then, none now . . .

□

WE SEE nothing wrong with spending millions of dollars renovating our legislative building, many of those dollars going for the creature comforts of the elected members. And yet we can't find a few thousand dollars to ensure an adequate ice supply at Victoria General Hospital. There is only one ice machine there — on the first floor, and at times it too is empty.

Also, rather a waste of money when you consider the good salaries being paid, to have a nurse make a three-storey trip to get ice from that one machine. Surely a hospital should have an ice making machine on every floor . . .

□

START with carnage on our highways and streets, finish off with the same subject. A phoned-in suggestion — why not, as well as suspending the driving licences of flagrant offenders, impound their cars for the same period of time. All right, why not?

The Weather

Friday, Aug. 30

Sunny and warm; winds light. Thursday's precipitation, nil. Sunshine, 12 hours, 54 minutes. Recorded high and low at Victoria, 88 and 56. Today's forecast high and low, 85 and 55. Today's sunrise 6:27, sunset 8:01; moonrise 6:47 p.m., moonset 4:26 a.m. Saturday outlook: Sunny and warm.

East Coast of Vancouver Island — Sunny and warm; winds light. Thursday's precipitation, nil. Recorded high and low at Nanaimo, 93 and 57. Forecast high and low, 90 and 55. Saturday outlook: Sunny and warm.

West Coast of Vancouver Island — Sunny and warm; winds light. Forecast high and low at Tofino, 72 and 52. Saturday outlook: Mostly clear except for morning low cloud and fog patches.

North Coast — Mostly clear except for patches of low cloud and fog on the west coast overnight and in the morning. Highs, high 60s to low 70s except around 90 Interior. Saturday outlook: Mostly sunny except patches of low cloud and fog and cooler on the west coast.

Extended outlook, Sunday through Tuesday — Mostly fair and warm, but chance some morning low clouds, especially along the coast. Highs in upper 70s and 80s Interior, and 60s to lower 70s coast. Lows in upper 40s and 50s.

READINGS

	Max	Min	Precip
St. John's	66	57	.18
Halifax	61	59	.75
Fredericton	62	55	—
Charlottetown	65	58	—
Montreal	72	58	—
Toronto	74	54	—
North Bay	73	52	—
Thunder Bay	65	52	.07
Kenora	56	45	.17
Churchill	61	38	—
The Pas	61	40	—
Winnipeg	64	43	—
Regina	68	37	.05
Saskatoon	61	41	.07
Prince Albert	59	38	.32
North Battleford	63	44	—
Swift Current	74	41	.02
Medicine Hat	83	46	—
Lethbridge	82	49	—
Calgary	78	49	—
Edmonton	73	45	—
Cranbrook	82	52	—
Castlegar	89	56	—
Kelowna	90	46	—
Revelstoke	80	50	—
Vancouver	81	59	—
Prince Rupert	73	49	—
Comox	89	57	—
Prince George	80	49	—
Kamloops	94	55	—
Dawson City	71	43	—
Whitehorse	78	39	—
Fort St. John	64	52	—
Yellowknife	55	48	—
Inuvik	66	33	—
Seattle	91	59	—
Spokane	89	53	—
Portland	87	60	—
San Francisco	63	56	—
Los Angeles	74	63	—
Phoenix	108	72	—
Las Vegas	101	68	—
Chicago	79	56	—
New York	86	64	—
Miami	90	81	—

TIDES AT VICTORIA HARBOR
(Tides listed are Pacific Standard Time)

	Time H.M.	Ht. Ft.	Time H.M.	Ht. Ft.	Time H.M.	Ht. Ft.	Time H.M.	Ht. Ft.
30	00.10	7.6	07.35	2.5	16.20	7.2	19.45	6.5
31	01.00	7.5	08.10	2.8	15.35	7.1	20.25	5.9

TIDES AT FULFORD HARBOUR
(Tides listed are Pacific Standard Time)

	Time H.M.	Ht. Ft.	Time H.M.	Ht. Ft.	Time H.M.	Ht. Ft.	Time H.M.	Ht. Ft.
30	02.05	9.2	09.10	3.4	16.50	10.3	22.15	7.8
31	02.55	9.3	09.45	3.6	17.05	10.3	22.40	7.3

House recalled to end strike

TORONTO (UPI) — Premier William Davis recalled the Legislature Thursday to end Toronto's 20-day transit strike while the Quebec government has offered to make a special inquiry into the labor dispute which has left Montreal with only partial transit service since Aug. 7.

Tokyo blast kills five

TOKYO (AP) — An explosion in the Tokyo district during the noon rush has killed at least five persons and injured a "great number," police reported.

IRLY BIRD
AUGUST
HOT SPOTS

7½" SKIL SAW
MODEL 574C
For the home handyman. Ideal for all your cutting. 10 AMP Motor delivers over 1¼ h.p. 5200 R.P.M. cutting speed.
HOT SPOT SPECIAL 35.95

4'0 FLUORESCENT LIGHT FIXTURE
2-Tube, HOT SPOT SPECIAL 19.95

MAIL BOXES
All sizes and designs
20% OFF

Stainless Steel BAR SINK
13"x15¼"x5" deep,
HOT SPOT SPECIAL 7.95

LEAF Rakes
24" 3.19
18" 1.79

DECO PLANS
To make almost anything!
1.00 Up

Store Hundreds of Small Items with a Visi Vial 2.39

DRYER VENT KITS
Contains 4" vent hood and damper, trim plate, 5'0" flexible hose, clamps.
6.39

WALLPAPER
22 Patterns — SAVE $2.00
One bolt covers 64 sq. ft. Reg. $9.98
HOT SPOT SPECIAL 7.98

Quick Stone
Decorate a wall or fireplace with Quick Stone.
8 Sq. Ft. Per CTN. 9.95

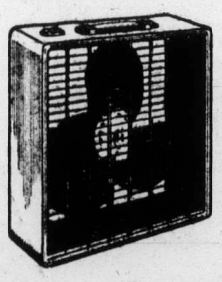

20" COOLING FAN
Keep your kitchen cool while canning this year.
HOT SPOT SPECIAL 19.95

ALUMINUM EXTENSION LADDERS
7420 - 20'0 ..... 40.39
7424 - 24'0 ..... 44.95

All prices in effect while stocks last, or to Sept. 7th

VICTORIA IRLY BIRD
2000 Government St.
Phone 382-7261

HOURS: Mon.-Thurs. 8:00-5:30
Friday 8:00-9:00
Saturday 8:00-5:30

CHARGEX
Lots of Free Parking Off Pembroke

Arabs bring gold home

WASHINGTON (AP) — Saudi Arabia has shipped home millions of dollars worth of gold being held on its behalf by the New York Federal Reserve Bank. The commerce department said Wednesday that 516,577 ounces of gold were exported to the oil-rich kingdom in July.

The official price is $42.22 an ounce for transactions by countries, making the shipment worth nearly $22 million. But at the open-market price of more than $150 an ounce it is worth about $77 million. Officials stressed that the gold was merely on deposit, and did not come out of the $11 billion U.S. gold reserves.

BUSINESS OPPORTUNITY

Complete wood sash and door manufacturing and marketing operation for sale.

Annual sales $550,000
Enquiries to:
Victoria Press Box 456

Aluminum Screens
ALLIED GLASS
VICTORIA
388-5108
"Anything in Glass"

Madison Ave. offers news-nose beating

By DENNIS DUGGAN
Colonist Newsday Service

NEW YORK — Madison Avenue, which helps to elect presidents even while it's selling toothpaste, is now teaching harassed corporation executives how to cope with the news media, whose noses for news have been sharply honed ever since Watergate.

J. Walter Thompson, the alma mater of H. R. Haldeman, Dwight Chapin and Ron Ziegler, is conducting the course and has hired some prestigious newsmen to run it.

One is Sander Vanocur, the dapper ex-New York Timesman and NBC commentator who is now a professor of communications at Duke University and a consultant for the Centre for the Study of Democratic Institutions in Santa Barbara, Calif.

Vanocur denies that he has "sold out." He answers that question this way: "I'm sure there will be all kinds of interpretations put on this, but I don't see any conflict between this and what I'm doing now. When anyone wants to hire me, I'm happy to talk to them."

Vanocur has worked for the news media as a host on public television. But Nixon aides who thought of Vanocur as an "enemy" (he was included on President Nixon's enemies list) complained about his $75,000-a-year salary and Vanocur eventually left.

Vanocur said he was hired by J. Walter Thompson, the world's biggest advertising agency with annual billings of more than $875 million, several weeks ago.

"I don't really work for them," he says. "I'm paid a consulting fee to sit down every Wednesday night and talk to the businessmen taking their course and explain the mass media to them. They really don't know how the news in this country works."

The program was started in the fall of 1972 by 37-year-old Jack Hilton, vice-president of Dialog, an agency subsidiary.

Hilton says that some 400 executives from a dozen firms have taken the course — and the price is high. A two-day course for eight executives costs a company $9,600.

Not so strangely, U.S. oil companies, under fire for high profits, have been the advertising agency's top customers. Mobil Oil's president, Rawleigh Warner and Shell Oil's leader, Harry Bridges, have taken the course. Hilton declines to identify his clients, but says one company has sent 56 of its executives to the sessions, which are held in the agency's Chicago office.

Hilton denies that there is any other reason for the course than to advise executives on how to deal with the press. "This isn't a cookie-cutter course. We happen to believe that spokesmanship is not just a role, it's an extension of one's self, and we're trying to improve on that.

"Businessmen generally feel their communications with the public have been pretty bad and that they can't continue to delegate the responsibility for speaking for the company to their public relations men. They feel they're going to have to be more candid with the press in the future."

Besides Vanocur, the agency employs several professors from Northwestern University's Medill School of Journalism, including former NBC and CBS television reporters. Among them are Sig Michelson, Don Price, Bob Mooney, John Gartley and Peter Jacobi.

What are the corporation leaders taught?

How to deal with "probing" questions from reporters in a simulated talk show. How to dress for television. How to improve camera techniques and how to overcome nervousness.

Hilton says that some time in the middle of next month, the course will be expanded to teach executives how to deal with Washington interrogators. "We're opening a unit in our Washington office so that we can teach these men how the government works," he says.

Hilton claims that the course has been successful — so much so that two unnamed firms have installed lifelike TV studios in their offices so their executives can continue to practice.

Open House Saturday 2:00 - 4:30

$53,900

3945 SHORNCLIFFE NORTH—OFF WENDY

A beautiful bungalow situated in an area of large trees and spacious lots. This 10-year-old home has 3 bedrooms upstairs and 2 down, 2 complete bathrooms, an L-shaped living room and dining room with fireplace. This is a fine family home, grand for entertaining. Complete with large sundeck and carport. This home is sound value. Terms are available.

Call ADELA DAVIS at
ISLAND PACIFIC REALTY
388-6231 or 385-8264

$23,840
FOR A 3-BEDROOM HOME?

YES, IT'S TRUE!

1,056 square feet of beautiful living on your own property with kitchen, dining room, living room, 3 bedrooms and bath, for only $23,840.

This is a modular home from Wagon Train Homes. A modular home costs less to build and maintains quality construction.

To See One, Call
WAGON TRAIN HOMES LTD
666 Granderson Rd.
Victoria, B.C.
Phone: 478-8343

Metric resource centre opens

TORONTO (CP) — The Canadian Manufacturers' Association (CMA) has established a metric resources centre to help ease its members into conversion to the metric system.

The centre will act as a clearing house for information on business and technical data on the progress of metric conversion programs in Canada, the United States and abroad.

The CMA also has also published its first issue of Metric News, an information circular to be distributed periodically to members, updating general and technical information related to the metric system.

The association says in the publication that metric conversion within manufacturing industries is likely to span several years.

It is anticipated that Canada will be a predominantly metric country by 1980.

In deciding when to convert, the association says, it is important to weigh internal data, such as production cycles and write-offs, against cycles andwrite-offs , against external data regarding the marketplace.

It is here that the association sees its initial role in Canada's metric conversion program. The data will be contained in a central file with information to be published in digested form in the circulars.

Members who want further information can retrieve it from the central file for a fee.

The association is asking for participation of all its members in supplying individual conversion plans for reference of all members.

Available information would include the situation in various industries, which stage-by-stage programs have been developed and what role governments perform in metric conversion.

Aluminum Windows and Doors
WESCRAFT
Manufacturing Ltd.
2614 Bridge St. 385-1478

Net Earnings

Aetna-Goldale Investments Ltd., six months ended June 30: 1974, $92,000, four cents a share, 1973, $46,000, two cents.

Alminex Ltd., six months ended June 30: 1974, $2,177,770, no per-share figure; 1973, $1,146,065.

Autolec Inc., six months ended June 30: 1974, $91,000, profit 15 cents a share; 1973, $4,000 loss, one cent.

Bank Canadian National, nine months ended July 31: 1974, $13,727,000, $1.96 a share; 1973, $12,414,000,$1.77.

Bank of British Columbia, nine months ended July 31: 1974, $485,000, 95 cents a share; 1973, $452,000, 89 cents.

Bank of Montreal, nine months ended July 31: 1974, $44,961,000, $1.31 a share; 1973, $52,377,000, $1.53.

Beaver Engineering Ltd., six months ended June 30: 1974, $242,225, 40.2 cents a share; 1973, $188,884, 31.4 cents.

Black Photo Corp. Ltd., three months ended June 30: 1974, $164,000, 15 cents a share; 1973, $139,000, 13 cents.

C and C Yachts Ltd., nine months ended June 30: 1974, $462,000, 49 cents a share; 1973, $407,000, 43 cents.

Canada Steamship Lines Ltd., six months ended June 30: 1974, $16,324,000, no per-share figure; 1973, $6,550,000.

Canadian Javelin Ltd., year ended Dec. 31: 1974, $273,000, 4.2 cents a share; 1973, $13,000, .2 cents.

Canadian Tire Corp. Ltd., six months ended June 30: 1974, $8,993,000, 82.1 cents a share; 1973, $7,230,000, 66.4 cents.

Canadian Western Natural Gas Ltd., six months ended June 30: 1974, $2,687,000, no per-share figure; 1973, $2,848,000.

Chromasco Ltd., six months ended June 30: 1974, $2,022,000 profit, 51 cents a share; 1973, $469,000 loss 12 cents.

Consumers' Gas Co., nine months ended June 30: 1974, $27,517,000, $1.53 a share; 1973, $25,013,000, $1.39.

Crows Nest Industries Ltd., six months ended June 30: 1974, $395,000, 53 cents a share; 1973, $1,140,000, $2.29.

Douglas Leaseholds Ltd., six months ended June 30: 1974, $54,000, seven cents a share; 1973, $80,000, 10 cents.

DRG Ltd., six months ended June 30: 1974, $2,656,000, 74 cents a share; 1973, $1,537,000, 43 cents.

Francana Oil and Gas Ltd., six months ended June 30: 1974, $2,714,226, 48.4 cents a share; 1973, $428,215, 8.4 cents.

Grafton-Fraser Ltd., six months ended June 29: 1974, $1,533,000, $1.29 a share; 1973, $1,186,000, 98.9 cents.

Great Northern Gas Utilities Ltd., six months ended June 30: 1974, $1,143,070, 34 cents a share; 1973, $997,527, 29 cents.

Inglis Ltd., six months ended June 30: 1974, $537,000, 41 cents a share; 1973, $1,320,000, $1.

Inter-Provincial Diversified Holdings Ltd., six months ended June 30: 1974, $542,000, 45 cents a share; 1973, $43,000, four cents.

Lawson and Jones Ltd., three months ended July 31: 1974, $935,000, no per-share figure; 1973, $548,000.

S.B. McLaughlin Associates Ltd., first half ended June 30: 1974, $1,296,000, 45 cents a share; 1973, $31,000, one cent.

Magnasonic Canada Ltd., six months ended June 30: 1974, $20,000, 1.5 cents a share; $508,000, 38.9 cents.

Mercantile Bank of Canada, nine months ended July 31: 1974, $3,913,000, 68.5 cents a share; 1973, $2,889,000, 72.3 cents.

Nordair Ltd., six months ended June 30: 1974, $492,000, 22 cents a share; 1973, $1,332,000, 62 cents.

Northwestern Utilities Ltd., six months ended June 30: 1974, $4,882,000, no per-share figure; 1973, $3,715,000.

Orangeroof Canada Ltd., six months ended June 30: 1974, $106,000 loss, no per-share figure; 1973, $181,000 loss.

Pancana Industries Ltd., six months ended June 30: 1974, $218,000 loss no per-share figure; 1973, $649,000, profit, 20 cents.

Pennington's Stores Ltd., six months ended June 30: 1974, $623,000, 30.8 cents a share; 1973, $573,000, 28.3 cents.

Prenor Group Ltd., six months ended June 30: 1974, $446,000, 46 cents a share; 1973, $261,000, 27 cents.

Provincial Bank of Canada, nine months ended July 31: 1974, $9,960,000, $1.70 a share; 1973, $7,060,000, $1.29.

Robert Morse Corp. Ltd., six months ended June 30: 1974, $3,052,000, no per-share figure; 1973, $195,000.

Scottish and York Holdings Ltd., six months ended June 30: 1974, $480,000, eight cents a share; 1973, $835,000, 14 cents.

Simcoe Erie Investors Ltd., six months ended June 30: 1974, $193,000, 19.5 cents a share; 1973, $226,000, 22.9 cents.

Trans Canada Glass Ltd., six months ended June 30: 1974, $579,000, 48 cents a share; 1973, $502,000, 42 cents.

Can IDB help you?

one of our representatives will be in the following areas

September 4th
Sidney (Sidney Travelodge) Fred Zantvoort
September 5th
Royal Oak John Foster

If you require financing to start, modernize, or expand your business, and are unable to obtain it elsewhere on reasonable terms and conditions, perhaps IDB can help you.

idb INDUSTRIAL DEVELOPMENT BANK

For further information phone 385-3375

OPEN HOUSE
FRIDAY AND SATURDAY, 1 P.M. TO 7 P.M.
COWICHAN BAY ARMS
Corner of Wilmot and Prichard Roads
COWICHAN BAY, VANCOUVER ISLAND
40 Luxury Strata Title Homes • 1 and 2 Bedroom Units
★ MAGNIFICENT SEA VIEWS
★ QUALITY CONSTRUCTION
★ EXCELLENT FINANCING
EXCLUSIVE AGENTS
J. H. WHITTOME & CO. LTD.
DUNCAN, B.C.
For further information and special appointment to view—
Call 746-6161 or evenings phone 746-5628 or 748-9817.

Oak Bay
2 Bedroom
Town Houses
OAK BAY AVE. at YALE ST.
OPEN HOUSE
MON. to SAT.
1 - 4 p.m.
Whyte & Gower
Oak Bay Properties
592-2407

mills Paint
ESTABLISHED IN 1930

WALLPAPER
25,000 Rolls of Wallpaper in Stock at all Times!

SPECIAL! — SPECIAL!
Discontinued Encore Vinyl. Reg. $4.49 single roll. S/R SPECIAL 1.99
Discontinued Pronto. Reg. to $2.65 single roll. S/R SPECIAL 99¢

EXTERIOR LATEX HOUSE PAINT 8.95
Over 1800 Colors GALLON
Deep and ultra-deep colors slightly higher.

SUPER-HIDE ONE-COAT WHITE 10.95
No finer product made. GAL.

Porch and Marine Enamel 10.95
1800 Colors. GAL.

FARGO FENCE STAIN
Red — Brown — Green. GAL. 3.95

FARGO LATEX FENCE PAINT— White, green, red, brown GAL. 4.95
INTERIOR-EXTERIOR LATEX— WOOD STAIN GAL. 8.95
100% LINSEED OIL STAIN— Red, brown, green, black GAL. 5.95

mills paint sales
CHARGEX
USE YOUR CHARGEX
3172 DOUGLAS STREET
Across from Mayfair
385-8794
Daily 9:00 to 5:30, Fri. 9:00 to 9:00

In Switzerland, they go to great heights for Canadian Club.

There's an inn 2,065 meters up at Kleine Scheidegg in the Bernese Alps that serves Canadian Club. Because anything less just wouldn't be worth the climb.

All over Switzerland and around the world, when people think of the finest, lightest, smoothest whisky, they think of Canadian Club.

Isn't it nice to know the world can get together about something?

The finest of fine Canadian whiskies is "The Best In The House" in 87 lands: Afghanistan, Algeria, Antarctica, Antigua, Argentina, Aruba, Australia, Austria, Bahamas, Barbados, Belgium, Bermuda, Brazil, Canada, Canary Islands, Ceylon, Chile, Christmas Island, Costa Rica, Curaçao, Denmark, Dominican Republic, Ecuador, Ethiopia, Fiji, Finland, France, Germany, Gibraltar, Greece, Greenland, Grenada, Guadeloupe, Haiti, Hong Kong, Iceland, India, Indonesia, Iran, Iraq, Ireland, Israel, Italy, Jamaica, Japan, Jordan, Kenya, Korea, Lebanon, Libya, Malta, Mexico, Morocco, Nepal, Netherlands, New Guinea, New Zealand, Nigeria, Norway, West Pakistan, Panama, Peru, Philippines, Poland, Portugal, Puerto Rico, Sierra Leone, Solomon Islands, South Africa, Spain, Sudan, Sweden, Switzerland, Tahiti, Tanzania, Thailand, Trinidad, Tunisia, Turkey, U.S.S.R., United Kingdom, United States, Uruguay, Venezuela, Virgin Islands, Yugoslavia, and Zambia.

Canadian Club is distilled and bottled in Walkerville by Hiram Walker & Sons Limited

Cape Scott's beaches off limits to soldiers

Recreation Minister Jack Radford has refused to allow the Canadian navy to use beaches in Cape Scott Provincial Park, at the northern tip of Vancouver Island, for a large amphibious exercise, it was disclosed Thursday.

Al Fairhurst, director of parks planning for Vancouver and the Island, said the Navy applied to use the park — its wide sandy beaches would have been ideal for landing troops from the ocean—but the minister turned them down because of environmental damage that would result.

He made the disclosure to dispel reports that the 2,280 sailors, soldiers and airmen from U.S. and Canadian forces who will participate in the exercise next month were to use the park for manoeuvres.

Cape Scott was established as a park two years ago. Hundreds of people camp and hike in the area in summer and fall. Many expressed concern when the Canadian Forces issued a statement saying the exercise would take place on the northern part of Vancouver Island.

A spokesman denied the exercise would be held in Cape Scott Park, but said it would take place in the same area.

He confirmed that the navy had asked for the use of the park, but was rebuffed by Radford. However, when the navy asked provincial permission to use an area just east of the Cape, "He came back with a quick yes."

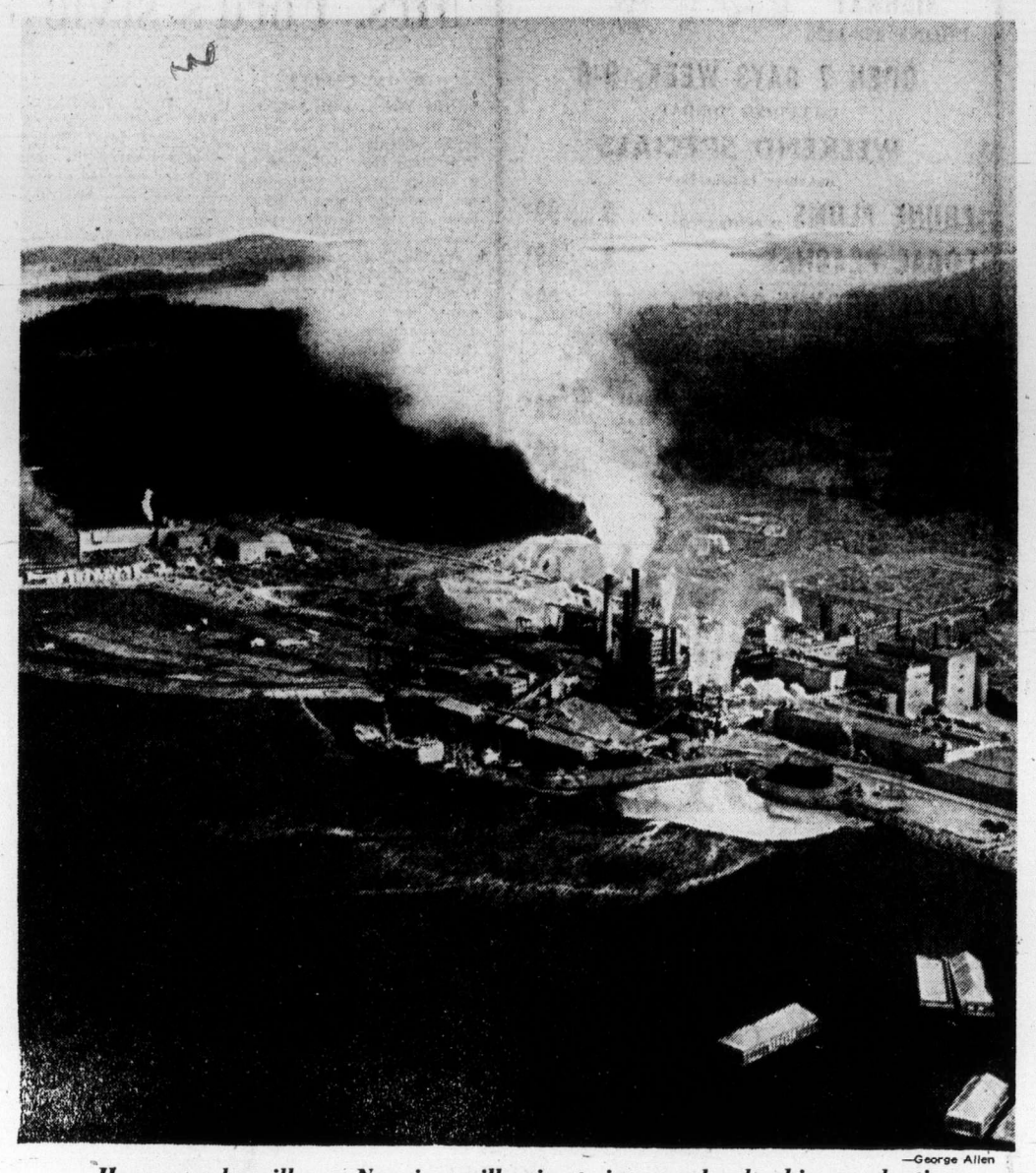

—George Allen

Harmac pulp mill near Nanaimo will swing to increased pulp chips production

Suit asks dues refund

Union not concerned over contract dispute

The B.C. Government Employees' Union "isn't really too concerned" about a move by one of its former members to invalidate its master contract with the government.

That was the reaction Thursday of BCGEU general secretary John Fryer to a bid by a Vancouver man to have the B.C. Labor Relations Board declare the vote ratifying the contract invalid and-or null and void.

"I very much doubt the LRB has much jurisdiction over the internal affairs of a union, though I'm not sure about that because I'm not a lawyer," Fryer said in a telephone interview from Vancouver.

"But in any case, I'm not overly concerned."

He was reacting to a call Wednesday by Walter Muller to have the contract nullified on grounds the union had misled its members about the terms of the master agreement before ratification balloting.

Muller, of Vancouver, has a suit pending against the BCGEU, in which he seeks a refund of the $18 he paid in union dues in April, May and June this year.

In his suit, he alleges the union promised him — and about 1,000 other temporary civil servants — a bonus of $125 in lieu of retroactive pay if the contract was ratified.

After the ratification vote, Muller claims, he was told for the first time that he, as a temporary employee, would not be entitled to the bonus, which was designated for permanent employees only.

The argument is the same one he has placed before the labor board.

In a letter Wednesday to the board's registrar, Muller asked for invalidation of the June contract ratification vote, on the basis union misrepresentation of the contract proposal may have prompted some members — himself included— to vote for ratification when they might not otherwise have done so.

The BCGEU has filed a countersuit against Muller, seeking unspecified damages for alleged costs incurred as a result of his "mischievous" court action.

Meanwhile, Fryer also said Thursday reports that the union is asking for a base rate of $725 a month for its members in current negotiations are "not accurate."

In fact, the union as a whole does not negotiate for wages, he said.

The 27,000-member public service union is split into 13 components, each of which bargains separately for wages.

Three of those components have already reached tentative agreements with the government's public service commission and two others, licenced and unlicenced ferry workers, are currently negotiating.

Union policy prohibits disclosing contract proposals until the membership has had a chance to vote on them.

Victoria doctor wins appeal in drug clinic conduct case

A Victoria doctor won an appeal Thursday from a medical association that he was however, ruled to have been guilty of infamous conduct in the methadone treatment of heroin addicts.

Dr. John G. Patterson was, guilty of unprofessional conduct and further argument by legal counsel is to be heard before punishment is decided. Patterson's name had been removed from the medical register but he was allowed to practice under temporary permit under certain terms and conditions.

Mr. Justice H. C. McKay, in a British Columbia Supreme Court judgment, found that while Patterson's control procedures in his clinic over the distribution of methadone were virtually non-existent, the doctor's conduct was unprofessional, rather than infamous.

The judge said the matter of punishment could be further spoken to by lawyers S. H. Pick, representing Patterson, and R. D. Plommer, acting for the council of the College of Physicians and Surgeons.

The charges covered the period between September, 1971, and March, 1972, and Mr. Justice McKay said the clinic established and supervised by Patterson became little more than a pickup place for methadone tablet prescriptions.

"There was no adequate medical procedure to determine whether the person receiving the prescription was in fact a heroin addict," the judge said.

"There was no adequate procedure to minimize the risk of methadone tablets ending up in the hands of traffickers."

House burns in Qualicum

QUALICUM BEACH — Fire destroyed a house owned by John Feser in Qualicum Beach Thursday afternoon. There was nobody in the house at the time. Cause of fire is being investigated. Volunteer firemen managed to save some appliances which were in the basement.

Four-month layoff faces Island mill employees

MacMillan Bloedel sawmill operations on Vancouver Island are the hardest hit by company layoffs which will take effect next week.

Jack Forrest, the company's group vice-president, said Thursday that production will be curtailed and some workers laid off for at least four months because of sharply weakened demand for building materials and a shortage of logs.

Of the 268 permanent sawmill and 80 plywood mill workers to be laid off, 110 work at the Chemainus sawmill, and 50 at the Somass sawmill in Port Alberni.

The Chemainus mill employs 1,500 men, and there are 625 at Somass. Ten men will also lose their jobs at the plywood plant in Port Alberni. The Harmac pulp mill, near Nanaimo, will reduce its lumber production and increase its output of pulp chips.

Other MacMillan Bloedel operations to be affected are in Vancouver and New Westminster.

The layoffs and cuts in production will be in effect "for the balance of the year," Forrest said.

However, he added, there will be no curtailment in logging operations, where there are 250 unfilled jobs for skilled loggers.

"If the work force in logging can be built up and maintained, the layoffs in lumber and plywood mills will be minimized, and any layoffs in pulp and paper plants, for whose products world demand is strong, will be avoided."

Forrest said this would require the co-operation of the International Woodworkers of America and the company.

"Flexibility could be introduced in logging operations allowing some sawmill and plywood workers to be placed in logging jobs."

Forrest said the curtailment plan will be under constant review. "The strength of our world-wide marketing operation has made it possible to maintain fairly satisfactory order files in spite of the depressed market. As a result, we expect to operate at reasonable levels for the balance of 1974."

Meetings between the IWA and the company are scheduled, Forrest said.

Doman Industries Ltd. recently laid off 35 men at its Ladysmith mill and British Columbia Forest Products mill at Youbou reduced its staff by 35. The company employees 600.

Parksville-Qualicum Beach areas

Region board starts rural building checks

QUALICUM BEACH — The Nanaimo Region Board has set up a building inspection service for some areas adjacent to the villages of Parksville and Qualicum Beach. Each of these municipalities have building inspectors who work independently of the board.

William Duncan is the new region building inspector. He covers an area from the Little Qualicum River to Allsbrook Road. The Coombs-Hilliers-Errington area is still without a building inspection service.

Before his appointment, Duncan was working in Salem, Ore. He graduated from the Oregon State University where he majored in architecture.

Duncan operates out of an office in Parksville which is open five mornings a week from 9 until noon. In the afternoons, Duncan tours building sites.

Apart from carrying out inspections, Duncan will check building plans and offer advice on construction procedures and materials.

Before modular homes or mobile homes can be set up in the area covered by Duncan, it is necessary to obtain a permit.

Duncan is responsible for inspections of construction and plumbing jobs only. Electrical installations are the responsibility of the electrical inspectors. Septic tanks and drainage fields will continue to be inspected by a health inspector from the Central Vancouver Island Health Unit.

Duncan said the building inspection service is for the protection of residents. New construction has to conform to the national building and the B.C. plumbing codes.

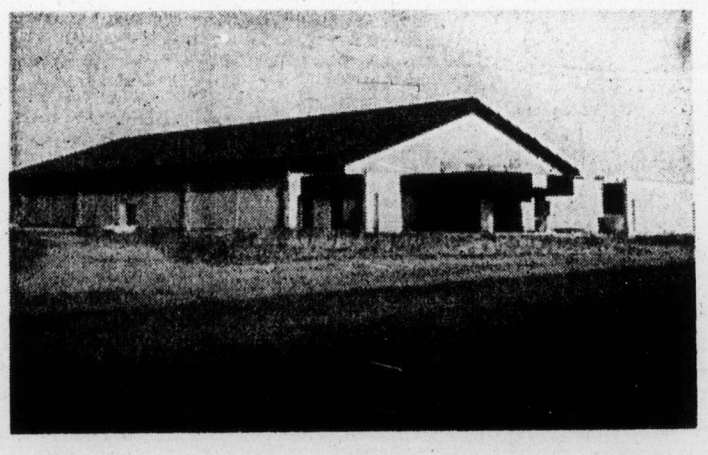

Nov. 15 opening date for Parksville arena

PARKSVILLE — The first artificial ice surface in this district will open for public use on Nov. 15.

It will cater to the increased interest shown by area residents in hockey and recreational and figure skating.

Located in Parksville Community Park, the new arena will serve the entire district — from Bowser to Nanoose Bay and west to the Cathedral Grove, in addition to Parksville and Qualicum Beach.

The ice surface will cover about 17,000 square feet. Seating is being provided for 1,000 spectators. Officials hope to use the arena for other activities, such as wrestling, lacrosse and dancing.

Brian Storrier is district recreation director, and staff is now being hired, including a maintenance superintendent-icemaker to operate the 100-ton refrigeration system. Facilities at the arena will include a meeting room, dressing rooms, a skate rental shop and a concession.

Living in commune cuts welfare benefit

Human Resources Minister Norm Levi says his department has had a cutback policy on welfare payments to members of commune-type dwellings for about two years.

Commenting on an item in the Vancouver Sun newspaper on the pooling of welfare allowances, Levi said it has been the practice since he took office to restrict the number of full allowances given in cases of communal living.

He said the full allowances — which cover shelter and maintenance — are paid only to a proportion of residents in such dwellings.

The number in each case is in proportion to whatever rent is paid, and the otherr occupants of the home receive only the maintenance allowance.

The newspaper said people who had been pooling their rent to make a good thing out of welfare were being reduced to single-family status.

He said this meant that if 10 people were sharing a place their payments would be cut back from around $1600 to about $600 a month.

Levi said the policy has been in effect for two years, although it was only made official in revised welfare regulations issued last June.

Mabel bailed out by a waterbomber

PORT ALBERNI — Mabel, an old jeep used by Sproat Lake volunteer fire department, was bailed out by a waterbomber Thursday.

Mabel was speeding to a forest fire, 11 miles west of Port Alberni, when its engine quit. A Forest Industries bomber took over the job and put out the fire before it had time to spread.

Mabel is claimed to be the world's smallest fire truck. The engine failure may speed up its retirement, due as soon as the fire department takes delivery of two new, regular trucks.

Speed limit cut favored

NANAIMO — Nanaimo area highway patrol chief, RCMP Cpl. Luke Mulder, says a reduction of speed limits on B.C. highways is bound to decrease the severity of car accidents.

Mulder was commenting on a recent call by Nanaimo Mayor Frank Ney to reduce highway speeds to 50 miles an hour.

"But," said Mulder, "A reduction will not necessarily reduce the number of accidents, only the numbers killed in such crashes."

He also pointed to shortcomings in the point system. He said some Nanaimo drivers are still on the road, despite the 55 to 60 points chalked up against them.

Cpl. Mulder said that from Colwood north on Vancouver Island until the end of July, there were 48 fatal accidents accounting for 53 lives, of whom 11 were pedestrians.

271 LOTS FOR SALE

MELTON

REAL ESTATE (B.C.) LTD.
912 DOUGLAS ST.
MELTON — BRINGING MORE THAN THEIR NAME TO VICTORIA

$4,000 DOWN
Buys beautiful view lot — ½ acre Willis Point. A fine opportunity for the buyer with foresight. Sale 383-1047 (24 Hrs.)

WILLIS POINT
Treed ½ acre building lot located near waterfront. $17,300. Call: JOHN HOLMS at 598-3344 anytime.

WILLIS POINT
BRENTWOOD BAY
Beautiful treed ½ acre lot. Nearly level. Wide frontage. Lends itself to ranch style or split-level home. Really an up and coming area, $23,500. Call: JOHN HOLMS at 598-3344 anytime.

JACK MEARS
OAK BAY REALTY LTD.
3610 SHELBOURNE ST.

Consolidated
Realty Ltd.
2686 Sooke Rd. 478-8316

2 BUILDING LOTS
110'x140'
ONLY $11,000.00 EA.
Located in an area of new homes near Sooke River Road these lots are perc tested and come supplied with city water, hydro and paved roads. Undoubtedly the best buy on today's market. To view call:
GARY WHITELEY
478-8316 Off. 385-8177 Res.

BEAUTIFUL UPLANDS
Fully serviced lot 100'x200', .459 acre on quiet secluded road. Treed and gently sloping, this is prime property and one of the few remaining lots in this area.
ASKING $48,900
Madge or Don Dobbins
384-9335 384-9073 Res.
david burr ltd.
FORMERLY
A. BERNARD and CO. LTD.
655 FORT ST. 384-9335

Lots for Sale in Beautiful Shawnigan BEACH ESTATES
This lot is well treed and occupies a crown of land which gives excellent elevation with easy accessibility. There is city water and hydro to lot. Priced at only $11,900 with good terms available. Call for details:
388-4271 RICK KINNIS 477-9394
J. H. Whittome and Co. Ltd.

BUILDING LOT COUNTRY SETTING
On water and hydro, parkland with creek at bottom of property. New Exclusive at $17,900.
385-7721 KENT MACLEOD 385-2016
GARDENER REALTY LTD.

50 x 120
Ready to build, present all offers 4404 Lakehill Place. Call ADELLA DAVIS — 385-8264 or SUE WARKE—479-7725 Island Pacific Reaity 388-6231.

GLEN LAKE
5 desirable residential serviced lots, newly developed, $16,900 with convenient builder's terms. JACK HENDERSON, 385-9741 anytime. Henderson Realty Ltd.

OPPORTUNITY KNOCKS
Large lot in Gorge area. Possibilities to rezone for duplex. Small cottage on premises. Asking $25,500. Will look at offers. For viewing call:
TED RADWAY
388-4271 477-6176
J. H. Whittome and Co. Ltd.

7/10 ACRE SOOKE
Ideal building site in an area of new homes. Lot is quite level. Some trees at rear. Asking price $16,000.
Bill Lewis 478-5561, 478-5818
BLOCK BROS. REALTY LTD.

2 ACRES
RURAL SETTING
Beautifully treed, gently sloping property. Partially cleared and with a good well. Near Sooke Village and Golf Course. New MLS. Asking $23,900. BARBARA RAWLINGS, 386-2911 or 382-5435, Homefinders, Wall and Redekop.

BRENTWOOD
1 block from water, unspoiled serviced lots, new on market, minimum 8400 sq. ft. residential "A" zoned, starting at $19,000, priority to private builders, inquire 652-3428.

CONTRACTORS
View lot situated high Doncaster area. Approx. 10,400 sq. ft. Asking $24,800, however vendor might consider reasonable offer. Call Art Evans 658-8924 or 477-9581. Fullbrook, Bertram and Brown Ltd.

HAPPY VALLEY
Large, 140x125 ft. lot, level, cleared except for trees along the road and priced at $19,000.
386-2911 JO LENNOX 478-2563
Homefinder, Wall and Redekop

HOLDING LOTS
2 good lots on Loenholm Road, off Wilkinson Road. $6500 each. Sewer close by. MLS. Call ELSIE O'BRIEN.
Homefinders Wall and Redekop
386-2911

BELLAMY ROAD
Treed, serviced lot. Perc tested for chrome glass septic system. Creek at rear. $17,000. Contact DONALD HAMILTON at 478-3552. Homefinders, Wall and Redekop at 386-2911 anytime.

INVESTMENT PROPERTY ON Saanich at the end of Hastings Street. 202.6 frontage by 263.9. Well treed lot with beautiful view. Access only by 1,000 ft. right of way, not serviced. $13,000. 479-2057.

5 ACRE LOTS WITHIN 6 MILE circle; beautiful wooded property, on paved road with city water. Serious offers considered. Please reply to Post Office Box 276, Victoria.

WHIFFENSPIT — CHOICE OF two lots cleared ready to build on. Good buys or investments at $16,500 each. Please contact Gilbert W. Calvert at C. N. MONTAGUE CO. LTD., 384-9318.

SEA AND MOUNTAINVIEW
Crofton 50' x 100' lot adjoining 1598 Chaplin Street. Water, sewer, near beach. Sacrifice. $6,500. Box 183 Duncan.

UPLANDS
383-6042

100'X123' LOT ON QUIET CUL-de-sac, 6 blocks from downtown Sidney. Phone 477-3753 after 7 p.m for information.

APPROXIMATELY ½ ACRE well treed waterview level lot on Willis Point. Asking $18,750. 652-2831.

1.1 ACRE TREED BUILDING lot, North Saanich-Deep Cove area. Try your offer. 385-7494.

SEA VIEW LOT
56'X130' on Lagoon Rd. $21,000. 479-8554.

DOUBLE LOT FOR SALE ON sewer. Newberry St. Asking price, $29,000. 385-7836.

SOOKE AREA NEW SUBDIVISION. Treed lots, approx. 2-3 acres. Mountain views. 642-5508.

SERVICE FLAT LOT, CLOSE TO Jubilee Hospital, 45x133, $17,900. 477-9251 after 4:30.

BRENTWOOD. TREED LOT 80'x190'. Close to Marina. Sewered street. Asking $26,000. 658-8674.

LARGE CORNER LOT FOR sale, Colwood area, $17,000. 478-1259.

LARGE VIEW LOT, OFFERS TO $24,000. 3966 Douglas. No agents.

273 PROPERTY FOR SALE

ZONED LIGHT IND.
50x140 lot would be easy to build on, but the 3-bedroom house is quite livable. PRETEM. $39,000 takes it NOW. Charman Pacific Realty Ltd.
ALF PORCHER
385-9765 598-8113

SAANICH ACREAGE Trees and Views
Rugged and secluded close-in, 7 acre property with arbutus and fir trees. Ideal building site with panoremic valley and water views, developed access.
Asking $57,000
Bruce Pollok — 383-2651
J. D. BOSDET LTD.
120-727 Johnson Street 386-3128

LADYSMITH
5-acre view lots. $34,900. Low down payments. Convenient terms.
J. HENDERSON — 385-9741
HENDERSON REALTY LTD.

ADJOINING UNIVERSITY, ideal condominium or apartment site, sea view, level lot, 179' frontage. Approximately 43,000 sq. ft., on sewer, additional acre available. Principles only. $90,000 firm. 477-1681.

29,000 SQ. FT. ON DOUGLAS ST. with building. Best Buy. Call Mr. Cohen, 386-7721. Investors Syndicate Realty.

FOR SALE 22.72 ACRES, DEVELopment area for mobile homes, $6,000 per acre offers invited. Art Muralt, 2419 Millstream, 478-1970.

ESQUIMALT. 44,000 SQ. FT. DUplex zoned. Excellent building on site. Open to offers. 383-0645.

APARTMENT SITE
32,464 sq. ft. at $5.50 per sq. ft. Ready to build. Phone 652-1673.

ARDMORE — BEAUTIFULLY treed acre by owner, $22,500. 652-2311.

PRIVATE SALE, 1½ ACRES North Saanich, excellent value. $23,900. 656-5852.

274 PROPERTY WANTED

TWO TO ONE HUNDRED Acres. Must be south of Parksville. Urgent. With or without house. Required for rich investor. But quickly. Going price for area. BEN GREIG 388-6231 or 598-3105 Island Pacific Realty.

CASH
For any vacant land or lots — Residential, commercial anywhere on Van. Island. Call Westgate Realty Ltd. Mr. Ranson 388-9941.

WE ARE INTERESTED IN YOUR residential property, by the lot or acreage. Any area considered. H. Blake, 383-4372 or 382-9212. Hucker Const. Ltd.

CASH
For lots or acreage, phone Kasapi Construction, 386-6191.

HOW TO WRITE

A GOOD

CLASSIFIED ACTION AD

1—IT'S BEST to start your ad with the name of the article or service you have to offer. If you have an apartment, room, etc., for rent, or property for sale; start your ad with the location.

2—BE CLEAR. Readers respond more quickly and favorably when given complete, definite information. Always include the price in your advertisement.

3—MAKE IT EASY for the reader-prospect to reach you. Always give your telephone number or your name and address. If you do not have regular hours, state a preferred time for the prospect to get in touch with you.

4—PLAY SAFE. You get the greatest reader attention by using consecutive insertions. A six-day order is best and costs less, and you can, of course, stop your ad as soon as you get the results you want. You pay only for the days your ad appeared. Lower yearly rates are available to those who wish to keep their services or products before the public.

5—PLACE YOURSELF in the reader's position and ask yourself what you want to know about your offer. The answer you give will make a good Want Ad.
Don't allow the reader to speculate.

6—GIVE YOUR PROSPECT every inducement you can with good copy. Classified action ad readers have the money and are already interested in buying the merchandise or service you information you give are the have to offer; the details and most important.

7—WANT ADS THAT FAIL TO bring the desired results do so usually, not through a lack of readership, but because they are poorly worded or contain inadequate information.

8—TO PLACE YOUR AD, call 386-2121, your direct line number to fast Want Ad action. A courteous, efficient advisor will be glad to help you word and place your order. And remember, Classified Action Ads afford you the most complete coverage. Telephones are open 8:00 a.m. to 6:00 p.m. for you daily. Monday through Saturday call:

386-2121

289 ACREAGE FOR SALE AND WANTED

6 ACRES
On West Saanich Rd. — good property to develop to your taste — $50,560.

7.5 ACRES
Beautiful home, 4 bedrooms, — 2 bathrms. — 2 floor to ceiling fireplaces; hardwood floors. Dining room off the living room. Mud room with sink at the back door. Utilities down — excellent pumping service — 300 gal. per hour well — creek through property. 3 acres cleared — extra large barn fenced corral — $122,000.00.

2 ACRES
Place an offer on this well treed property close to the city — $27,000.00.

12 ACRES
The last farm on a no through road — well fenced — approx. 7 acres cleared. A real farm. Home has room for further development. A barn and workshop. Good horse or cattle land — flat and excellent for vegetable garden. Creek on the property. Quiet area. $100,000.00.
382-5171 THE ZIEGLERS 592-1768
Canada Trust Co.

CANADA PERMANENT TRUST
ON DOUGLAS AT FORT
Central Saanich View Land
10 acres of gently sloping land perfect for livestock with pasture and shade trees. Lovely sites with panoramic views for a dream home. Ample water from drilled well plus an irrigation pond. Asking $85,000 with terms AL VICKERS 652-2257 or 382-9191.
Canada Permanent

J. D. BOSDET LTD.
120 - 727 JOHNSON 386-3128

7 ACRES TREES AND VIEWS
Located close in on the Peninsula, this property offers privacy and seclusion without being remote There is an abundance of arbutus and fir trees with road roughed in to an ideal building site with panoramic valley and water views. Asking $57,000. Call:
Alice Moore — 592-4529.
Bruce Pollok — 385-2651.

ACREAGE AND PROPERTIES
JOHN MORRY 592-9770
1. 6.6 acres Sooke Road just east Kangaroo Road. Signs on property. $32,000 MLS.
2. NORRIS ROAD off Madrona Drive — Deep Cove. 1.78 acre seaview lot $37,000
3. CANOE COVE next to Canoe Cove Marina 4.75 acres 300' waterfront $130,000.
4. HIGHLANDS 110 acres $275,000 MLS
5. HIGHLANDS 70 acres $175,000 MLS. Adjoining properties within the 8 mile circle.
6. PARKSVILLE WATERFRONT — a special property. 1600 feet of sandy beach, 1200 feet of tidal creek front, 21 acres, presently an operating Trailer Park — needs more development as a complete resort or Hotel. $595,000.
JOHN MORRY 382-8001 The Royal Trust Co. or 592-9770 anytime.

KEMP LAKE
7½ acres — 2 Bedroom home, a mini farm serviced with piped water and hydro, fronting on two roads. Low, low taxes. Short distance to Kemp Lake a recreational area. Owner will carry some financing. Asking $45,900 (MLS). For details call
386-2111 D. BECKNER 477-4994

ALMOST WATERFRONT SOOKE—1.8 ACRES
Public access to beach, sea and mountain views. Piped water and perc tested. $26,000 M.L. 8307
MURRAY BLANNIN
388-6424
BAYSHORE REALTY LTD.
512 Fort Street

SAANICH ACREAGE
7 Acres of rolling, treed property with beautiful valley views. Vendor will carry substantial first mortgage.
THE ZIEGLERS
382-5171 592-1768
The Canada Trust Co.

METCHOSIN
9.03 acres off Kangaroo Road with year-round spring and view of sea from good building site. Driveway runs throughout property. Good terms available on asking price of $49,000. MLS. For all details, please call:
ANNE DUGGAN
386-7521 598-7811
BOORMAN INVESTMENT CO., LTD.
1111 Government St.

1—11.27 Acres — West Saanich Road. $55,000.
2—10 Acres — Highlands. $45,000.
3—11 Acres — Central Saanich. $125,000.
DAVID BILLINGHAM
388-6424
BAYSHORE REALTY LTD.
512 Fort Street

MINI FARM
4.84 acres, all seclusion in popular developing area, 6 miles from city. Older 2-bedroom house with new automatic oil heat and copper plumbing. Good well or city water. 2 garages, 4-horse stable with loft, large chicken house, all in a partly treed, parklike setting. Price $37,000 For appointment to view phone J. H. Neufield, 479-6638 after 5 p.m.

10 ACRES
High rock treed land with over 1,000 feet road front in Happy Valley for sale at only $42,500. An excellent holding property with fine building sites. Happy Valley Road backing onto Brookview Road. Please call:
384-8126 478-1227
DESMOND HOLMES
PEMBERTON, HOLMES LTD.

BLOCK BROS. REALTY LTD. PRIME WATERFRONT PROPERTY in Capital Region area. Three treed acres with walk down access to approximately 390' beach. Four minutes drive from Swartz Bay Ferry Terminal. $175,000. Phone 652-1040, 656-3463.

HIGHLANDS — ONE 11.4-ACRE and one 10-acre lot. Hydro and telephone. Secluded but only one mile from school bus. $19,500 each. Please contact Gilbert W. Calvert at C. N. MONTAGUE CO. LTD., 384-9318.

40 ACRES POTENTIAL RECREAtion land available for lease. Wooded, varied terrain, close in. Suitable archery, trail riding, etc. Victoria Press Box 333.

BY OWNER 2 LOVELY WOODED acres, some sea view, fronted on 2 roads, near Pedder Bay Marina on Aquarius Rd. $23,000 evenings 382-5262.

COMMANDING
Ocean view, ½-acre lot. Fronts on Otter Point Rd. at West Coast Rd. Some financing available. Offers to $18,500. 382-2956. Owner.

Blenkinsop Valley
24 acres — meadows — portion treed and parklike — 100' steel barn. 592-6579.

289 ACREAGE FOR SALE AND WANTED

WANTED GENUINE ACREAGE for subdivision and house construction by ready and most sincere buyer. Call Ammy, 386-7721. Investors Syndicate Realty.

3 BEDROOM HOME, 2 ACRES, Cobble Hill; plus half acre lot, South Nanaimo. $50,000. 743-5362.

21 ACRE RANCH FOR SALE — Metchosin district. See Financial page for details.

285 UP-ISLAND PROPERTIES

RANCH HOME AND ACREAGE
The best mini farm we have had this year. Near new 1600 sq. ft. home. Living room, family room, three bedrooms, 2½ baths, etc., etc. Four acres all cleared and fenced. Riding ring, large barn and other outbuildings. Asking $75,900. A pleasure to show by calling GEORGE NAYLOR at 746-6161 or evenings 746-5210.

49 ACRES SUBDIVIDABLE
On the east side of Cowichan Bay. Rocky and sloping, nicely treed, some views. Approximately 2,000 ft. of road frontage. Asking $75,000 with excellent terms of one-third down. Details by calling GEORGE NAYLOR at 746-6161 or evenings 746-5210.

2 ACRES 4 BEDROOMS
Good home, two good acres, small barn, fenced. Nine miles north of Duncan. Taking offers on asking price $58,000. Please call GEORGE NAYLOR at 746-6161 or evenings 746-5210.

J. H. WHITTOME and CO. LTD.,
68 Station Street,
Duncan, B.C.

COWICHAN BAY
Soon to be completed 3 bedroom executive home: large living room with fireplace, dining room, kitchen with eating area, 1½ baths on main. Sundeck with lovely views of Cowichan Bay, large full serviced lot in new area. Asking price just $63,000.

MILL BAY
Commuters take note. Lovely older 3 bedroom home on .9 of an acre within an easy drive of Victoria. Home is extremely well cared for and in immaculate condition. Grounds are well landscaped with several fruit trees. Two water systems on property plus 12x12 cottage. Close to school, shopping and new Mill Bay sport complex. Asking $47,500.
To view the above properties contact;
743-9702 CLYNT PRINGLE 748-2561
BILL GARRETT 748-1301
ANGLO CANADIAN REALTY LTD.
Highway No. 1 at Alexander St.
Duncan B.C.

CENTRAL VANCOUVER ISLAND
Well established, fast growing retail-service business located in the centre of popular tourist-retirement community. Specializing in small-engine equipment and marine supplies with the exclusive area for most top lines. Owner estimates year-end gross will exceed $185,00. This has to be one of the best organized operations we've ever had the pleasure of listing. Attractive price of $150,000. This has to be one of the best organized operations we've ever had the pleasure of listing. Attractive price of $150,000 includes land and building. For more information, contact Bill Goard, 468-7052 eves.

DOLPHIN AGENCIES LTD.
P.O. Box 398, Parksville, B.C.
248-6156

HIGH INCOME GROCERY
Central location, parking, neat 2 bedroom, living quarters, active couple operation for $71,000 (stock extra). Inspect with "Bill" W. Miller, Nanaimo Realty, Ladysmith. 245-2252 Eves. 245-4953.

QUALITY SEA VIEW'S
No. 1 — 3 bedroom tri-level young executive home.
No. 2 — 3 bedroom, colonial style split level, a real beauty. Both homes situated on large suburban lots, sewer, city water. For appointment to view, call "Bill" W. Miller 245-2252 Eves 245-4953.

WATER FRONT HOME
2 bedroom, very tidy, nice lot for $45,000. Other waterfronts to choose from, retirement homes, low priced, 2 and 3 bedroom under $30,000. To view call Ivan Willert, Nanaimo Realty — Ladysmith 245-2252 Eves. 245-3747.

90-FT. WATERFRONT REDUCED
Here is a real opportunity to acquire a beautiful waterfront property between Qualicum and Bowser at the realistic price of $48,000. A compact 2½ bedroomed home with large living room with fireplace overlooking a wide expanse of ocean and a newly decorated guest house at the rear. On city water, yet well away from highway traffic, here is a perfect place to retire or else keep as a holiday hideaway. Please call:
BARBARA BOLLI of
JACK MEARS
OAK BAY REALTY LTD. at
598-3344 ANYTIME

A HORSE, OF COURSE
Will kick up his heels on this 3 acre ranchero and so will you and the kids when you see this lovely 4 bedroom home complete with fireplace, wall-to-wall carpeting in living room and dining room, double attached garage AND vendor will hold 1st mortgage at 9 percent. Call GARY SUTHERLAND at 746-5171 or evenings 748-8810 for an appointment.
70 Government Street
H. W. DICKIE LIMITED
Duncan B.C.
Duncan B.C.
"We Sell The Island"

DUNCAN AREA
$52,500
Retirement or family home, 3 bedrooms up and 2 down, or could be in-law suite. This is a quality-built home on one-third acre treed and landscaped lot with a gorgeous panoramic view of the Cowichan Valley. Taxes are low and there is an excellent water supply. Nature lovers will appreciate the quiet natural environment with the small river down in the valley below. Call me for furher information and pictures:
CONNIE O'REGAN at 598-3321.
JACK MEARS
OAK BAY REALTY LTD.

NEAR FANNY BAY
A delightful well wooded, level lot, a short walk from water's edge and across Baynes Road from Waterfront lots, this is an area of attractive all season houses. Lot size approx. half acre. For details phone JACK THOMAS office 386-3231; Res: 385-2119.
BLOCK BROS. REALTY LTD.

QUALICUM BEACH
Apartment of Condominium sites:
Site 1 128'X500'
Site II 256'X450'
Asking $1.00 per square foot. What offers? Inquiries, Box 551, Qualicum Beach, B.C.

IDEAL STARTER OR RETIREment 1-bedroom suite for sale. W-W carpet, drapes, stove and fridge. Priced at only $21,000. 2 and 3 bedroom suites also available. To view phone 748-2297 or call at suite 101 380 Brae Road, Duncan.

BUCHANEER BEACH
½ acre parklike lot for recreational or fulltime living. 12 miles north of Qualicum. 2 blocks from beach. $8,000. Call North Van., 987-7648 after 6 p.m.

PARKSVILLE
Brand new 3 bedroom full basement home, close to village, on sewer, priced at $39,900, call builder at 248-3437.

CROFTON SEAVIEW
2 bedroom home close to shopping, schools and beach, large back yard with fruit trees, municipal water and sewer. Phone 537-5689.

EAGLE REALTY LTD.
Box 1060 Parksville, B.C.
Telephone 248-6191
743-2387.

FOR LADYSMITH OYSTER District properties; telephone Nanaimo Realty Co. Ltd. 245-2252, Ladysmith, Box 628.

285 UP-ISLAND PROPERTIES

MOTEL — semi waterfront, lunch counter and dining room, liquor licence pending, pub licence available — 8 rental units, excellent location. $150,000 full price.

GROCERY STORE and gas pumps in resort area on Island Hwy., 3 bedrooms, modern living quarters. Enjoys brisk trade; good turnover in fishing tackle, etc. Land, building and fixtures only $80,000. Stock extra. Terms.

$725 PER ACRE — 82 secluded acres, North of Courtenay — vendor anxious — try your offer.

RIVER FRONTAGE — 650' riverfront — approx. 29 acres. Beautifully treed — 3 bedroom basement home — only $75,500 — terms.

COUNTRY ESTATE — 3 bedroom home on 3 acres nestled in the trees — only $42,900.

Call Jo Robinson, 338-5758 or Charlotte Willis, 338-8962 Courtenay Realty Ltd., 334-5366.

LEISURE LIVING
Over 100 feet of hard to find Sproat Lake waterfront property — 1.6 acres in size — Port Alberni Area — Over 1500 sq. ft. in area. Lovely Post and Beam construction home with in-law suite in spacious basement.
This exceptional listing should not be missed.
Contact Mrs. Simpson — Stiraker Realty Ltd.
311 Argyle Street,
Port Alberni, B.C.
723-8191.

NANOOSE
Beautiful cleared lot in the Dolphin Beach Estate only 10 minutes walk to Schooner Cove Marina. Easy to build on. Only $10,500. M.L.S. 8967. For Details phone
385-7721 BILL WEISS 598-8443
GARDNER REALTY LTD.

APPROXIMATELY 3 ACRES, 5-bedroom country home south of Duncan. Abundant water supply, family swimming pool. Priced at $49,500. Phone 748-8848.

DASHWOOD REAL ESTATE
Parksville — Qualicum Specialists
(Qualicum) Ltd. 752-9266

½ ACRE LOT WITH WATER, Calais Road, Duncan 748-8420.

2.12 ACRES IN MILL BAY. $12,000. Phone 743-2184.

ACREAGE ADJOINING BOWEN Park — Nanaimo. $95,000. 384-1950.

290 FARMS FOR SALE AND WANTED

SOOKE 7½ LEVEL ACRES good for holding or farming. Good water also 1100 sq. ft. house. Term available asking $45,900.
Salt Spring 43 acres mostly cleared in grass, good water and dramatic view of islands. $115,000.
HERB SMITH
386-2111 386-1713 (24 Hrs.)
MONTREAL TRUST CO.

AVAILABLE IMMEDIATELY. Fantastic view, 21 floor. Deluxe 1 bedroom and den. No children, no pets. References required. $285. 384-3877 or 385-7041.

293 GULF ISLAND PROPERTIES

ON SALT SPRING ISLAND
4 new 2 and 3 BR houses to choose from, view of St. Mary's Lake short drive to shops, schools and golf course. Other houses with water frontage and ocean views from $45,000. Beautiful waterfront lots starting at $22,900. 1.2 acre lot development potential $25,000.

ON PENDER ISLAND
Ocean front lot — $22,900.
Lake front $11,900.
Many other camping and building lots from $5,250.00.
If you wish to sell your property on the islands or view any of the above listings please call those who specialize in the Gulf Islands Victoria Area — HERB SMITH — 386-1713 (24 hrs.)
Salt Spring — DALE NEILSON — 537-5541.
Vancouver — JIM LEAKE — 943-7862.
MONTREAL TRUST CO.

WHOLE ISLANDS
Flora Island — 5 acres near Hornby Island — $27,500.
Mist Island — 8 acres near Kelsey Bay — $45,000
Belle Island — 4 acres near Ganges Harbour — $47,500.
Cappy's Island — 9 acres near Lasqueti Island — $75,000.
Tan Island — 45 acres near Cortes Island — $80,000.
Erasmus Island — 12 acres near Stuart Island — $84,000.
Stuart I
Brackman Island — 12 acres near Swartz Bay $175,000.
Hall Island — 50 acres near Galiano Island — $350,000.
Phone Bert Evans at 746-5171 or evenings 746-5581.
H. W. DICKIE LIMITED
70 GOVERNMENT STREET
DUNCAN, B.C.
"We SELL THE ISLAND"

MAYNE ISLAND WATERFRONT
Property with sheltered anchorage, view over Village Bay to Mt. Galiano and drinking water piped to property. Excellent site to build. Vendor will carry at current interest rates $22,000.
477-1841 AL POTTAGE 479-2716
BLOCK BROS. REALTY

SALT SPRING ISLAND, 5 BEAUtiful acres, some cleared, excellent soil, year round stream, new spacious 3-bedroom home, guest cottage, low $70,000, 653-4266.

SILVA BAY, GABRIOLA, HALF acre, V.L.A. Approved, close to Marina, store. On cul-de-sac. $9900. Terms. 754-4910 Nanaimo.

294 MAINLAND AND OUT OF PROVINCE PROPERTIES

MELTON

REAL ESTATE (B.C.) LTD.
912 DOUGLAS ST.
MELTON—BRINGING MORE THAN THEIR NAME TO VICTORIA

POOR CREDIT?
We can assist you to restore your good credit rating through our approved lending programme associated with a prime ½ acre subdivision in the heart of the Cariboo. Take advantage of one of today's finest investment opportunities, regardless of credit rating or past difficulties. Discuss this opportunity with Dale Vieweger at 383-1047.

SUDDEN VALLEY
Choice lot, outstanding lake and mountain view with nearby waterfall and stream on property. Country Club and de luxe golf course, etc. Asking $15,000. Contact Betty Bryant, 1816 Westlake North, Seattle (206) 284-0540.

SELL IT

FAST

THROUGH

CLASSIFIED

DIAL 386-2121

BUY, SELL

OR TRADE

THROUGH

CLASSIFIED

DIAL 386-2121

LUNDS
926 FORT ST
AUCTION
Tomorrow—9:30 a.m.
View Today Until 5 p.m.
Tomorrow From 8 a.m.
FURNISHINGS
MAJOR APPLIANCES
SUITES
FOR ALL ROOMS
Elect. Mower, Bicycles, Chemical Toilet, Golf Clubs.
CONSIGNMENT FROM CROWN ASSETS DISPOSAL TOOLS, ETC.
18 Restaurant Stools
Wash Basins, Small Lots
LUNDS AUCTIONEERS & APPRAISERS 386-3388

p. 37

NOTICE TO CREDITORS AND OTHERS
IN THE MATTER OF THE ESTATE OF THOMAS BRIAN HARVIE, DECEASED.
NOTICE IS HEREBY GIVEN that creditors and others having claims against the estate of the above named deceased are hereby required to send them to the undersigned Executor at 540 Burrard Street, Vancouver, B.C., before the 30th day of September, A.D. 1974, after which date the Executor will distribute the said estate amongst the parties entitled thereto, having regard only to the claims of which it then has notice.
QUARANTY TRUST COMPANY OF CANADA, Executor
By its Solicitors,
MESSRS HORNE, COUPAR & MacMINN

NOTICE TO CREDITORS
In the Matter of the Estate of JOHN KENNY STRAHAN, formerly of 572 Michigan Street, Victoria, British Columbia, Deceased.
NOTICE IS HEREBY GIVEN that creditors and others having claims against the estate of the above named deceased are hereby required to send them to THE CANADA TRUST COMPANY, 650 View Street, Victoria, British Columbia, V8W 2N9, Executor, on or before the 30th day of September, A.D. 1974, after which date the Executor will distribute the said estate amongst the parties entitled thereto, having regard only to the claims of which it then has notice.
THE CANADA TRUST COMPANY, Executor
By its Solicitors,
Messrs Pearman & Lindholm
Victoria, B.C.

NOTICE TO CREDITORS
IN THE MATTER OF THE ESTATE OF ERIC THORNNER BOOTHROYD, DECEASED, LATE OF VICTORIA, BRITISH COLUMBIA.
NOTICE IS HEREBY GIVEN that creditors and others having claims against the estate of the above named deceased are hereby required to send them to the Executor at 308-613 View Street, Victoria, British Columbia before the 30th day of September, A.D. 1974, after which date the Executor will distribute the said estate among the parties entitled thereto, having regard only to the claims of which he then has notice.
ROBERT BROUGH COUPAR,
Executor
By his Solicitors,
MESSRS HORNE, COUPAR & MacMINN

NOTICE TO CREDITORS AND OTHERS
In the Matter of the Estate of CHARLES JOHN MAISEY, formerly of Apartment B, 321 Montreal Street, Victoria, British Columbia, Deceased.
NOTICE IS HEREBY GIVEN that creditors and others having claims against the Estate of the above named Deceased are hereby required to send them to Anne Louise Nicholson, c/o 2nd Floor, 1205 Broad Street, Victoria, B.C., Executrix, on or before the 25th day of September, 1974, after which date the Executrix will distribute the said estate among the parties entitled thereto, having regard only to the claims of which she then has notice.
ANNE LOUISE NICHOLSON,
Executrix.
By her Solicitors,
PEARLMAN & LINDHOLM,
Victoria, B.C.

IN THE MATTER OF THE BANKRUPTCY OF GEORGE RICHARD HOLLAND
NOTICE is hereby given that George Richard Holland of Victoria, British Columbia, filed an assignment on the 19th day of August, 1974, and that the first meeting of creditors will be held on the 10th day of September, 1974, at the hour of 3:30 o'clock in the afternoon, at Room 313, the Law Courts Building, 850 Burdett Avenue, Victoria, in the Province of British Columbia.
Dated at Victoria, B.C., this 27th day of August, 1974.
H. E. NORGAARD,
Trustee,
P.O. Box 962,
759 Courtney St.,
Victoria, B.C.

DEPARTMENT of INDIAN AFFAIRS and NORTHERN DEVELOPMENT
PARKS CANADA
TENDER
CONTRACT WR 95-74
Relocate four houses
Ucluelet, B.C.
Pacific Rim National Park
WORK INCLUDES
Moving, renovating, construction of basements and site work.
TENDER DOCUMENTS
Can be obtained from the Contracts Administrator, Parks Canada, Department of Indian Affairs and Northern Development, 134 - 11th Avenue S.E., Calgary, Alberta, T2G 0X5. On deposit of $25.00 in the form of a certified cheque made payable to the Receiver General for Canada.
Documents may be viewed at the office of the Superintendent, Pacific Rim National Park, Ucluelet, British Columbia and the following construction association offices: Vancouver and Victoria, British Columbia.
Sealed tenders marked as to content and addressed to the Contracts Administrator, Parks Canada, Department of Indian Affairs and Northern Development, 134 - 11th Avenue S.E., Calgary, Alberta, T2G 0X5, will be received up to: 3 P.M. (MDT), Tuesday, September 24, 1974.
The lowest or any tender not necessarily accepted.
L. H. Robinson
Director
Western Region
Parks Canada

INVITATION TO TENDER
VILLAGE OF PORT EDWARD, B.C.
CROWN LAND DEVELOPMENT, PORT EDWARD
Sealed tenders marked "Tender for Village of Port Edward, B.C., Crown Land Development, Port Edward" will be received at the office of the Village Administrator up to 4:00 p.m., local time, Thursday, September 19, 1974.
The work involves clearing, street construction, and installation of utilities for a subdivision.
Contract Documents may be examined at the Prince Rupert and Vancouver offices of Associated Engineering Services Ltd. and also in Vancouver at the Amalgamated Construction Association of B.C., in Burnaby at the ICC Consultants Ltd., and in Prince Rupert at the Prince Rupert Construction Association.
Contract Documents will be available for pickup by interested general contractors at the Prince Rupert and Vancouver offices of Associated Engineering Services Ltd. on or after Wednesday, September 3, 1974, upon deposit of $25 per set.
Tenders must be accompanied by the specified Bid Bond.
The lowest or any tender will not necessarily be accepted.
A. J. Wright,
Village Administrator,
Village of Port Edward,
Municipal Offices,
PORT EDWARD, B.C.
August 29, 1974
Associated Engineering Services Ltd.,
1161 West 8th Avenue,
VANCOUVER, B.C.
V6J 1V1
Associated Engineering Services Ltd.,
600 West Third Avenue,
PRINCE RUPERT, B.C.
V8J 1M2

KILSHAWS Auction
FRIDAY AT 7:00
Store Clearance—New Colonial and Modern Chesterfield Stes.
BEDROOM STES.
Antique Settee and Fine Set 4 chairs, China Cabinets, Console Table
BRITISH INDIA and BROADLOOM RUGS
REFRIGERATORS—RANGES
36 BICYCLES
Corp. District of Saanich
Kilshaws Auctioneers Ltd.
1115 Fort St. 384-6441

CLEARANCE SALE OF 1974 MODELS
PHILIPS MODULAR 4 COLOR TV
Soon we will be receiving 1975 models. We are now clearing our entire 1974 stock at reduced prices. Everything is going up in price, so will be the 1975 model color TV's. This is an opportunity to have a top model color TV this fall, yet at the old price.
The Philips Modular Color TV is the most advanced color TV on the market because it is 90% modular and consists of only 4 modules. This, in turn, cuts down on expensive repairs. The set is equipped with a one-button complete automatic tuning. No adjustment required. The colors on Philips are real. Try one out, no obligation.

TRADES ACCEPTED
26" NOW ONLY $639.95 24.00 A Month (36 Months)
20" NOW ONLY $499.95 17.50 a Month (36 Months)
NO PAYMENTS 'TIL OCT. 1st (On approved credit.)
PHILIPS MODULAR 4
COLOR TV
THE BEST IN COLOR
ATLAS STEREO AND TV
We, at ATLAS, have proven for 6 years that we stand behind every thing we sell. We work with technicians only, so you are assured of getting top satisfaction. We service what we sell.
STEREO & TV
763 Fort St. • CHARGEX • BANK TERMS • 385-2712
Open Mon. 'til Sat. from 9-5:30 p.m.

Final

TELEPHONE 383-4111
CLASSIFIED 386-2121

The Daily Colonist.

Vancouver Island's Leading Newspaper Since 1858

Warm, high 85

Weather Details On Page 2

No. 77 – 116th Year

VICTORIA, BRITISH COLUMBIA, FRIDAY, AUGUST 30, 1974

15 CENTS DAILY
20 CENTS SUNDAY

NDP: First two years

The Daily Colonist.

BC'72

NDP	38
Socreds	10
Liberals	5
Tories	2

Eleven Ministers Defeated As Socred Era Vanishes

! AN NDP LANDSLIDE

Colonist front page of Aug. 31, 1972

Discontent muffles drumbeats

● **Communication, information likely to dominate convention. Page 39**

By JIM HUME
Colonist Reporter

Premier Barrett faces the general membership of the NDP in Kamloops tonight. He is expected to do so with the fire he kindled in his belly when he first faced the Legislature as the official leader of the opposition.

That was the day he announced: "My concept of what this arena is, is exactly the same as Premier Bennett; it's civil war. He is the old political warhorse who still has a lot of fire in his belly. And this session he is facing a young warhorse who has deliberately built the same fire inside."

The fire is expected to burn bright tonight as the premier delivers his second annual report to the people who swept him to power two years ago today, then runs the gauntlet of a question period.

Grassroot rumblings

While only the faithful will be in Kamloops for the four-day convention, grassroot rumblings indicate all is not sweetness and light within the ranks. An 86-page resolutions book calling for sweeping changes to old, new and proposed legislation attests to that.

Barrett has already acknowledged the discontent. Two weeks ago, following a two-day cabinet think-tank session at Mesachie Lake, he announced that this fall he and his cabinet members would fan out across the province to "beat the drum" about their two years of accomplishment.

How loud the drum will beat should be established this weekend. So should the success or failure of the tune.

Two years ago today, the people of British Columbia listened to the distant drummer and his low key "send them a message" campaign against Social Credit. Twenty years of Social Credit government ended that day and, as the premier's mother said at the time, "the fat boy did all right for himself."

Fifteen days later on Sept. 15 "the fat boy" emerged from Government House the first socialist premier heading the first socialist government in B.C.'s history.

Just an open era

The following day the first full NDP caucus joyfully met in the legislature, many of them seeing the inside of the buildings for the first time. And the premier told them and the world that "a new, just and open era of government" was beginning.

It was a promise he has tried to keep. But it was a promise quickly forgotten by many of his cabinet ministers as they chose to be "too busy to talk to the people."

Barrett called his first legislative session on Oct. 17, 1972, and cautiously introduced mild legislation calling for a $200 a month guaranteed income for people over 65, repeal of a ban on advertising liquor and tobacco, an eventual minimum wage in the province of $2.50 an hour and a lifting of a 6.5 per cent salary increase ceiling for teachers.

It was a session described by the critics as a waste of time and merely to "make sure everyone knew Barrett was in and Bennett was out." And it carried just a hint of scandal when Resources Minister Robert Williams was accused of profiteering when he renovated, then sold six rental suites he owned in Vancouver.

Charge not mortal

The charge was embarrassing but not mortal. It was a first round skirmish between boxers, a flea-flicker punch designed to test the defences rather than knock the opponent out. And it showed the opposition what it wanted to know: The new government was super-sensitive to criticism.

The mini-session, as it came to be called, showed the opposition something else: Premier Barrett, great in opposition himself, didn't have control of the House. It was a weakness they would exploit to the full in subsequent sessions and fully expose in the spring session of this year, a session that opened on Jan. 31 and adjourned 89 sitting days later on June 20, the longest, most rambling session in B.C. history.

In the year before that history-making session began, the Barrett government had put through legislation to keep some election promises, had quietly forgotten others, had rocked the business world and been badly rattled by, but survived, two major crises.

The biggest election promise involved government automobile insurance and the creation of the Insurance Corporation of B.C., a giant corporation still unsure of its future and still an unknown quantity in eventual costs to the taxpayer.

That move, plus the premier's bold announcement that the takeover of B.C. Telephone, Westcoast Transmission and Inland Natural Gas were still definite goals of the NDP, had serious repercussions on the stock market and the premier learned that a

Continued on Page 2

Canada lodges complaint with U.S.

Deserter's return demanded

WASHINGTON (CP) — The United States government has been presented with a Canadian demand that an American army deserter, captured by a U.S. customs agent a few yards within Canadian territory, be returned to Canada.

The Canadian government demand that Ronald Anderson, 31, be returned was lodged with the U.S. embassy at Ottawa Thursday after the U.S. Customs Service acknowledged that its agent did penetrate Canadian territory to seize Anderson.

After calling in the RCMP to invesitgate, the external affairs department concluded that Anderson should be returned.

Customs agents initially arrested Anderson while he and his car were in an inspection area for U.S. customs clearance at Blaine, Wash., last Saturday, a customs service spokesman said.

Anderson and his wife, Marion, had been living in Mission, B.C., where he worked as a carpenter after deserting from the army in 1968. He had expected to receive Canadian citizenship this fall.

The customs spokesman said Anderson was taken inside the headquarters for the U.S. border agents at Peace Arch International Park, but he broke away and ran toward the border.

Officers caught him "a few yards" inside Canada, the spokesman said.

"We do not knowingly cross the border after someone" but the agents were in hot pursuit and were unaware they were on Canadian territory until they apprehended Anderson, the spokesman said.

"We believe that our officers were acting properly and within their authority," the spokesman added.

The spokesman said they detained Anderson in custody on the advice of the assistant U.S. attorney in Seattle. A final ruling on the arrest should properly be left to the courts, the customs spokesman said.

Anderson was transferred from Blaine to Fort Lewis near Tacoma, while the army prepares charges of absence without official leave.

Anderson's mother, Betty Peterson of Poulsbo, Wash., said her son deserted from the army after he was denied status as a conscientious objector.

She said her son occasionally crossed the border from British Columbia into Washington to visit relatives.

After the U.S. Customs Service acknowledged it had recaptured Anderson on Canadian soil, his lawyer, Don Rosenbloom of Vancouver, said:

"We take great pleasure that the American government finally has acknowledged that the arrest took place on our soil."

He said the acknowledgment is "in itself an admission of wrongdoing."

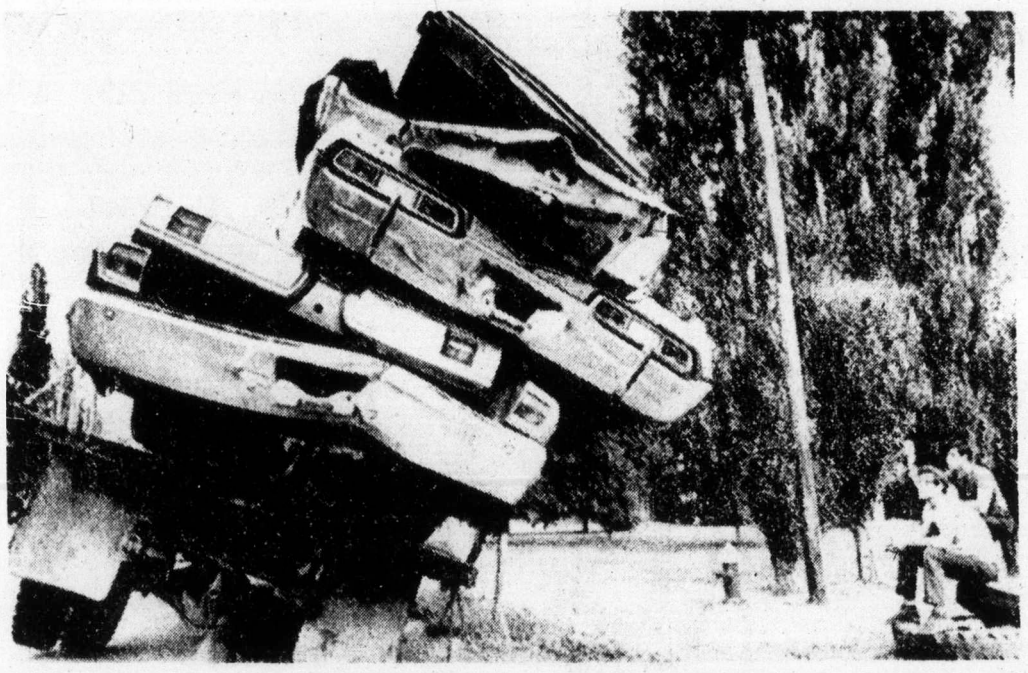

—AP

Lean day

Truck driver Steve Andrews shows considerable personal pluck as he contemplates fate of squashed cars, sitting atop two large wheels in Rochester, N.Y. Andrews was driving along when both right rear wheels fell off his truck, and load of junked cars started shifting. Outcome of this automotive Tower of Pisa is unknown.

Super-eyes may watch over straits

OTTAWA (CP) — Canada and the United States are considering multi-million-dollar radar surveillance and electronic navigation systems in an attempt to reduce hazards to oil tanker traffic on the West Coast, it was disclosed Thursday.

The external affairs department, in a communique released after a one-day meeting of representatives from both countries, said the measures could ease the threat of "serious pollution of a valuable recreational and fisheries area."

Exact cost figures were unavailable, but a departmental spokesman said the radar system and LORAN-C navigation network would be paid for by the U.S., which also is considering a vessel traffic management program that will be in effect before Trans-Alaska Pipeline System (TAPS) tankers begin moving between Valdez, Alaska, and refineries on the American West Coast, notably at Cherry Point, just south of Vancouver in Washington state.

Although details of the closed meeting were sketchy, it is understood that Canada restated its concern that increased tanker traffic in Juan de Fuca and Rosario straits, between Vancouver Island and the mainland, posed a serious environmental threat.

The U.S. said it shared Canada's concern and insisted that tanker traffic would be carried out in the "most environmentally responsible fashion."

The two groups agreed to meet again in Washington early in November for further talks.

The unheralded meeting here was the latest round in an ongoing series of exchanges between Canada and the U.S. over West Coast tanker traffic.

Last June, the U.S. agreed to try to ease Canadian fears about pollution of the British Columbia coastline. This agreement was in a diplomatic note from the state department in reply to a Canadian government request March 26 that the two countries work towards joint regulation of tanker traffic.

25,000 tons of oil spew in sea

PUNTA ARENAS, Chile (Reuter) — An estimated 25,000 tons of oil have spewed into the Atlantic from a grounded Dutch tanker and are seriously threatening marine life at the southern tip of South America, experts said Thursday.

An attempt to refloat the 104,379-ton Metula had been planned for Sept. 2, but last Tuesday the Chilean navy announced that this had been postponed until the beginning of October after pumping out the oil.

Profits do well, GNP doesn't

● **Europe faces grim winter of inflation, recession. Page 3**

Colonist Wire Services

OTTAWA — Canada's economy stagnated in the second quarter of 1974, suffering what Statistics Canada Thursday called economic weakness common to the industrialized world.

In real terms, nearly all economic indicators regressed or failed to advance, with the major exception being corporate profits, which climbed 7 per cent during the quarter.

Exports and imports declined while, in real terms, the gross national product and gross national spending remained static except for increases due to inflation.

A widespread slowdown in demand during the second quarter, "remarkable price increases" and strikes in the construction industry were dominant influences on second-quarter developments:

Personal spending during the second quarter was up 3.5 per cent but in real terms the increase was only six-tenths of 1 per cent compared with 2 per cent in the first quarter. This category of spending accounted for more than half the increase in GNP.

The volume of residential construction was up by less than 1 per cent and there was a 7.1-per-cent decline in real terms in non-residential construction. There was a 2.5-per-cent drop in volume of investment in construction machinery and equipment following a strong increase in the first quarter.

There was a 3.3-per-cent rise in labor income compared with 4.7 per cent in the first quarter.

Pre-tax corporation profits

Continued on Page 6

Inside

Prison deaths ordered probed —Page 24

Sultan caught in big squeeze —Names in News, 41

UN to ratify population plan —Page 42

Background	5
Bridge	28
Classified	26-37
Comics	38
Crossword	29
Entertainment	16
Family	20, 21
Finance	8-10
King Fisherman	22
Marine Calendar	39
Provincial Court	25
Sport	13-15, 17
Television	27

Nixon asks $244,000 for office

WASHINGTON (UPI) — Former president Nixon has asked for $244,000 to set up his office in San Clemente, Calif. and the government has approved the request subject to a congressional appropriation, the White House said Thursday.

The request was part of a $850,000 fund which President Ford asked Congress to appropriate for "presidential transition expenses and allowances for former presidents."

In San Clemente, Nixon personally accepted two Watergate-related subpoenas at his seashore estate where he has remained in virtual seclusion since resigning the presidency.

Bomb kills scores

TOKYO (UPI) — Terrorists bombed the headquarters of a Japanese industrial giant today, showering Tokyo's office district with a hail of broken glass that left scores of dead and wounded lying on downtown streets.

Police reported seven persons killed and 121 wounded in the bomb blast at the nine-story Mitsubishi Heavy Industries Building. Most of the victims were slashed by deadly slivers of flying glass.

The thunderous explosion, which came soon after a telephoned bomb warning, rocked Tokyo's downtown office district, smashing windows for blocks around the battered Mitsubishi Building.

Mitsubishi switchboard operators told authorities a young man telephoned a bomb warning five minutes before the explosion.

The caller threatened a second terror attack Saturday against a company plant in Osaka, Japan's second largest city 300 miles west of Tokyo.

Deadly dash for funeral deal

CARACAS (UPI) — Two funeral home employees were killed Thursday while speeding from the scene of a fatal traffic accident to the victims' homes to get the contract for the burials.

Police said the driver of the station wagon owned by the funeral home lost control of the vehicle while heading for Valencia, 70 miles west of Caracas. He and a fellow employee were killed.

Three persons in the original accident were killed when a load of flour shifted and crushed the cab of the truck in which they were riding.

Paskin
. . . no hard decision

Didn't fall to floor stricken—Anderson

Cowichan Grits go Socred

The second major political defection from an old line party to Social Credit took place Thursday when between eight and a dozen long-time Cowichan-Malahat Liberals pledged their support to William Bennett.

Duncan Mayor Ken Paskin was the leader of a delegation to Victoria to officially join the Socreds. Others in the defecting groups are Jim Patterson, former president of Cowichan-Malahat Liberal Association; Joe Haddock, former Liberal candidate in the constituency; Dave Mackenzie, headmaster of Brentwood College and a long-time Liberal worker; Robert Bruce and Don Orchard.

Paskin said while only six names were on the list of new Socreds "two or three others are joining and there are about a dozen of us all told."

Paskin said the decision to switch from the Liberals to Social Credit wasn't too difficult.

"The party is falling down around David Anderson," he said. "Even in the House his own people are deserting him. There is no way Anderson, or Conservative leader Scott Wallace, could form a party to defeat the NDP in the next election. But Social Credit has the broad base that is needed to turn out the NDP."

Three weeks ago the bulk of the executive of the Point Grey Conservative Association announced their switch

Continued on Page 6

The Daily Colonist.
(ESTABLISHED 1858)

SECOND NEWS SECTION VICTORIA, BRITISH COLUMBIA, FRIDAY, AUGUST 30, 1974 ★★★★★ PAGE NINETEEN

Station owner expects demise

A local service station owner expects to be the next victim in Greater Victoria's gasoline war.

John Mertes of Mertes Texaco on Sooke Road dropped his price for regular gasoline from 65.9 cents a gallon to 61.9 cents Thursday night.

He predicted the cut would put him out of business in about two months, but he is determined to compete with self-service stations.

A spokesman for the Automotive Retailers Association estimated that as many as 15 Greater Victoria service stations have closed in the last year because of competition from self-service outlets.

Mertes said his station would sell gas at 57.9 cents a gallon, the same price as most self-serves, but only on Wednesdays.

Howard Goundry, president of the Automotive Retailers Association, warned last week that a price war could force many independent dealers out of business, leaving oil companies in control of gasoline prices.

Prices would soar to $1 or more a gallon in such a situation, he predicted.

Woman wins apology

A female reporter who was evicted from Royal Athletic Park's males-only press box received an apology from city parks chairman Malcolm Anderson Thursday.

Anderson said Kathleen Walling, a sports reporter from Halifax, may have "won an inning and lost the game" by insisting on a seat in the press box.

"But I will automatically apologize to any visitor who has been treated rudely by a city employee," he added.

He said newspapermen had established the rules of the press box themselves to keep out "freeloading" wives and girlfriends, and a case of a bona fide female sports reporter had never come up before.

Anderson is forming a special committee of press people to set official guidelines, "and I will not be party to any discrimination," he added.

A park attendant demanded Mrs. Walling leave the press box Sunday afternoon, in spite of her valid press credentials and protests from her husband, Alex.

The Wallings work as a team covering sports events for a Halifax radio station and were in Victoria for the Canadian senior men's softball tournament.

They made a tape recording of the eviction scene, in which the attendant said, "It's not discrimination . . . It's a rule of this park . . . We don't allow women in the press box."

Mrs. Walling contacted human rights director Kathleen Ruff, who obtained the apology.

Mrs. Walling has worked in the press box the last four days.

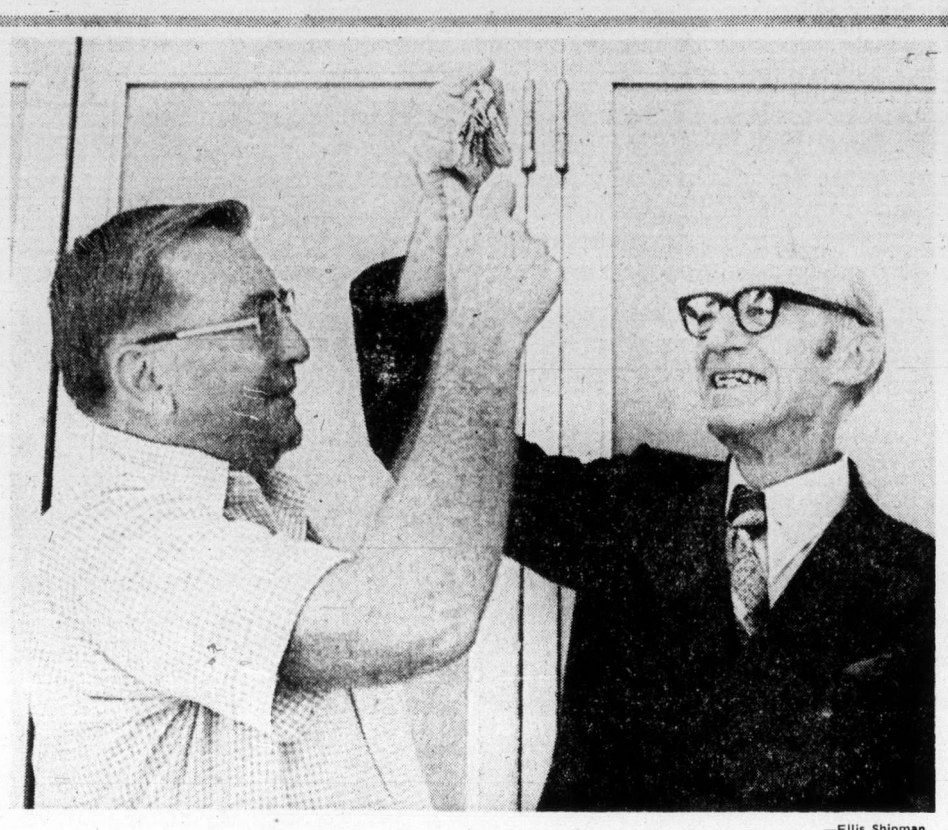

—Ellis Shipman

Morgan, left, takes over keys from Cave

Theatre's golden era fond memory for Cave

By DON GAIN
Colonist Reporter

Martin Cave retires Saturday night after 14 years as manager of the Royal Theatre.

He's ringing down the curtain on a theatreful of memories that began in 1927 when he entered the entertainment business with Famous Players Ltd. as an usher at the Capitol Theatre.

In those days of silent movies there was a 10-piece orchestra in the pit to play mood music and, earlier in the day, between 4 and 7 p.m. the late Paul Michelin provided mood music on the organ.

Cave managed theatres in Vancouver and Penticton for Famous Players from 1940 to 1946 when he returned to Victoria to manage the old Dominion, now torn down, the old Atlas, now the Coronet; the Capitol and, since 1960, the Royal.

The Royal was bought by the municipalities of Saanich, Oak Bay and Victoria from Famous Players earlier this year for $250,000.

It is being held in trust by the Capital Region Board and is the official home of the Victoria Symphony. City recreation manager Jack Morgan is in charge of booking stage attractions for the three municipalities. Famous Players has a two-year lease on the theatre to exhibit films and will be appointing a new manager.

Cave was born in Victoria 65 years ago which makes him the same age as the Royal.

Some of his early memories of the "grand old theatre," as he calls it, are of the popular musical Chu Chin Chow which toured after the First World War, the famous Dumbbells servicemen's show which came out of that war, George White's Scandals and Martin Harvey's English repertory theatre company.

As he sat in a dressingroom of the theatre with its slender 1910 wicker chair and makeup mirror Thursday night he recalled the great tenor Tito Schipa who gave a recital at the Royal, and Geraldine Farrar, the Metropolitan Opera soprano.

"She was a beautiful woman and she was also a beautiful person," he recalled.

There were others, too. The American actor Otis Skinner, monologist Ruth Draper who peopled an empty stage with characters of her own devising, Matheson Lang in the Chinese Bungalow.

"I remember a skinny kid we had in a Major Bowes unit that played the Capitol in the early '30s. He had a good voice even then — Frank Sinatra."

While he's looking forward to retirement, "it's also kind of sad," Cave said. His wife will be glad of the change in his hours, for years he's worked from 10 a.m. to 10 p.m. This wasn't much of a life for his wife, Peggy, whom he married in 1932, he said, but now they would have more time for golf at Uplands.

They'll be going fishing near Campbell River next month and, when the weather's not so good, Cave will have time for his cabinet making and lapidary work, two longtime hobbies.

Cave has seen customs change over the years. "The ladies used to be dressed in their finest and the men in tuxedos or tails when they came to the theatre, but not any more," he said. "Now they come in blue jeans."

Saanichton Bay marina plan passes muster

By JIM BRAHAN
Colonist Reporter

A social impact assessment of the proposed Saanichton Bay marina in Central Saanich shows nothing that "seriously questions the desirability" of the project.

The report of the study by Ker, Priestman, and Associates Ltd., of Victoria, was presented to Central Saanich's subdivision and zoning committee Thursday night.

The study pointed out that from the overall viewpoint of the municipality's residents, the project will substantially increase water-oriented recreational opportunities without any major social impacts.

"However, several minor detrimental consequences could result from the project," the study noted, adding these could be remedied if the study's recommendations were implemented.

The marina planned at the end of Ferguson Road near Turgoose Point originally called for 1,260 berths but has now been scaled down to 1,130 berths. It will be protected by a 1,175-foot long breakwater to be built by the federal government.

The project is to be built in four stages over a three-year period by Saanichton Bay Marina Ltd., a Victoria based firm.

The marina site will occupy about 25 acres, of which 5.6 acres will be reclaimed foreshore property allocated for parking and buildings, and 19.3 acres of waterlot for boat berthing.

To alleviate minor detrimental effects, the study recommended;

- Protection of nearby archeological sites during construction.
- Review of detailed design drawings of the development.
- Provision of viewing areas on the site and public access for shoreline fishing.
- Submission to council of a detailed program for litter and debris clean-up on adjacent shoreline property.
- Construction of boat launching ramp as part of marina development.
- Provision of necessary municipal services satisfactory to the municipality at the expense of Saanichton Bay Marina Ltd.

Mayor Jean Butler told the committee a copy of the study will be given to the East Saanich Indian band council today. The reserve adjoins the marina site.

She also said the municipality had written to the band earlier this month seeking a meeting on either Sept. 6 or 10 to discuss the marina project but there has been no reply.

A copy of the impact study will be available in the municipal hall for any Central Saanich resident wishing to read it, Mrs. Butler said.

Nurses starting longer days despite protest

By WARREN CARAGATA
Colonist Reporter

Registered nurses in the intensive care ward at Victoria General Hospital will begin working a 12-hour shift on a trial basis, despite the opposition of some members of the hospital's board of management.

A motion by Larry Ryan at a board meeting Monday night that would have denied the nurses a chance to go on a 12-hour shift never received a seconder.

But other board members expressed fear that such a shift arrangement would result in poor patient care.

Oak Bay Ald. Doug Watts told the meeting the nurses should try a longer shift "in an area where people are less likely to die as a result."

He cautioned board members against endorsing the request, which has the support of the Registered Nurses Association of B.C. and the provincial labor relations board.

"We're responsible," he warned, if anything should happen to a patient in intensive care receiving nursing care under a 12-hour shift.

Nursing director Barbara Burke told the board all nurses on the ward endorsed the practice and added other hospitals have tried 12-hour shifts, even in the intensive care section, with "complete success."

Patients like the extended shifts better as well, she said, because they receive better "continuity of care."

Intensive care requires a steady level of care, but unlike some other hospital wards, there is "not necessarily crisis after crisis," she said.

Meanwhile, an increase in the number of patients using Victoria General Hospital is puzzling the hospital's executive director.

There are a number of possible explanations for the increase, Jim Fair said Thursday night, but it's difficult to pinpoint the exact cause.

He told a hospital board meeting that the number of operations performed to July 31 this year is up about 8 per cent over the same period last year. The number of births is up 21 per cent, emergency visits 17 per cent and patients receiving day-surgery 18 per cent.

He said after the meeting that the fact he can't determine what factors caused the increases "doesn't really bother me."

The increases were part of a constant trend across the continent, with an increasing population using hospital facilities that haven't expanded at the same rate.

VICTORIA POLICE Chief Jack Gregory was named president of Canadian Association of Chiefs of Police in Winnipeg Thursday. Association elected Gregory during five-day annual convention ending today.

Court fight over dues refund

Union 'not overly worried'

The B.C. Government Employees' Union "isn't really too concerned" about a move by one of its former members to invalidate its master contract with the government.

That was the reaction Thursday of BCGEU general secretary John Fryer to a bid by a Vancouver man to have the B.C. Labor Relations Board declare the vote ratifying the contract invalid and-or null and void.

"I very much doubt the LRB has much jurisdiction over the internal affairs of a union, though I'm not sure about that because I'm not a lawyer," Fryer said in a telephone interview from Vancouver.

"But in any case, I'm not overly concerned."

He was reacting to a call Wednesday by Walter Muller to have the contract nullified on grounds the union had misled its members about the terms of the master agreement before ratification balloting.

Muller, of Vancouver, has a suit pending against the BCGEU, in which he seeks a refund of the $18 he paid in union dues in April, May and June this year.

In his suit, he alleges the union promised him — and about 1,000 other temporary civil servants — a bonus of $125 in lieu of retroactive pay if the contract was ratified.

After the ratification vote, Muller claims, he was told for the first time that he, as a temporary employee, would not be entitled to the bonus, which was designated for permanent employees only.

The argument is the same one he has placed before the labor board.

In a letter Wednesday to the board's registrar, Muller asked for invalidation of the June contract ratification vote, on the basis union misrepresentation of the contract proposal may have prompted some members — himself included — to vote for ratification when they might not otherwise have done so.

The BCGEU has filed a countersuit against Muller, seeking unspecified damages for alleged costs incurred as a result of his "mischievous" court action.

Meanwhile, Fryer also said Thursday reports that the union is asking for a base rate of $725 a month for its members in current negotiations are "not accurate."

In fact, the union as a whole does not negotiate for wages, he said.

The 27,000-member public service union is split into 13 components, each of which bargains separately for wages.

Three of those components have already reached tentative agreements with the government's public service commission and two others, licenced and unlicenced ferry workers, are currently negotiating.

Union policy prohibits disclosing contract proposals until the membership has had a chance to vote on them.

Brush burns in Saanich

Saanich fire department estimated that more than half an acre of brush was burned Thursday afternoon in a fire at Maltby Lake south of Prospect Lake. The Saanich force was helped by B.C. Forest Service in extinguishing the fire.

Victoria doctor wins appeal in drug clinic conduct case

A Victoria doctor won an appeal Thursday from a medical association that he was, however, ruled to have been guilty of infamous conduct in the methadone treatment of heroin addicts.

Dr. John G. Patterson was guilty of unprofessional conduct and further argument by legal counsel is to be heard before punishment is decided. Patterson's name had been removed from the medical register but he was allowed to practice under temporary permit under certain terms and conditions.

Mr. Justice H. C. McKay, in a British Columbia Supreme Court judgment, found that while Patterson's control procedures in his clinic over the distribution of methadone were virtually non-existent, the doctor's conduct was unprofessional, rather than infamous.

The judge said the matter of punishment could be further spoken to by lawyers S. H. Pick, representing Patterson, and R. D. Plommer, acting for the council of the College of Physicians and Surgeons.

The charges covered the period between September, 1971, and March, 1972, and Mr. Justice McKay said the clinic, established and supervised by Patterson became little more than a pickup place for methadone tablet prescriptions.

"There was no adequate medical procedure to determine whether the person receiving the prescription was in fact a heroin addict," the judge said.

"There was no adequate procedure to minimize the risk of methadone tablets ending up in the hands of traffickers."

Registration held today

A special registration period will be held from 9 to 11 a.m. today for pupils entering a new communications program at Bank Street elementary school.

The program, focussing on all aspects of communications, still has openings for children entering grades 2 and 3.

Registration takes place in the library of the older Bank Street school building.

Cape Scott's beaches off limits to soldiers

Recreation Minister Jack Radford has refused to allow the Canadian navy to use beaches in Cape Scott Provincial Park, at the northern tip of Vancouver Island, for a large amphibious exercise, it was disclosed Thursday.

Al Fairhurst, director of parks planning for Vancouver and the Island, said the Navy applied to use the park — its wide sandy beaches would have been ideal for landing troops from the ocean—but the minister turned them down because of environmental damage that would result.

He made the disclosure to dispel reports that the 2,280 sailors, soldiers and airmen from U.S. and Canadian forces who will participate in the exercise next month were to use the park for manoeuvres.

Cape Scott was established as a park two years ago. Hundreds of people camp and hike in the area in summer and fall. Many expressed concern when the Canadian Forces issued a statement saying the exercise would take place on the northern part of Vancouver Island.

A spokesman denied the exercise would be held in Cape Scott Park, but said it would take place in the same area.

He confirmed that the navy had asked for the use of the park, but was rebuffed by Radford. However, when the navy asked provincial permission to use an area just east of the Cape, "he came back with a quick yes."